GAME RELEASE

vs.

WEEK 12 | SUN. NOV. 29 | 1:05 PM PT

GAME RELEASE



213.719.6600 | Chargers.com | @Chargers

Josh.Rupprecht@Chargers.NFL.com | Jennifer.Rojas@Chargers.NFL.com

Brock.Anderson@Chargers.NFL.com | Leonie.Strehl@Chargers.NFL.com | Ricky.Martinez@Chargers.NFL.com

BOLTS AND PATRIOTS FACE OFF IN WEEK 12

The Los Angeles Chargers remain at home in Week 12, hosting the New England Patriots at SoFi Stadium. Kickoff between the teams on Sun., Nov. 29 is at 1:05 p.m. PT. Andrew Catalon, Logan Ryan and A.J. Ross have the call on CBS, while Matt "Money" Smith, Daniel Jeremiah and Shannon Farren will broadcast on the Chargers Radio Network airwaves on KFI AM-640 as well as on SiriusXM 113 or 198 and on the SiriusXM app. Adrian Garcia-Marquez and Francisco Pinto will present the game in Spanish on Latino Mix 103.9/98.3 FM and TUDN Los Angeles 101.9 FM-HD3.

Los Angeles faces New England for third time in four seasons, winning each of the last two contests. The Bolts won most recently in 2024, 40-7, to clinch a postseason berth behind wide receiver Ladd McConkey's eight receptions and two touchdown grabs.

The Chargers enter the contest having eclipsed 150 rushing yards in back-to-back weeks. The unit, which is the NFL's No. 10 rushing offense this season (123.4 yards per game), is led by running back **Omarion Hampton**, who leads the team with a career-best 563 yards on the ground. Third-year wide receiver **Ladd McConkey** returned to action in Week 11, hauling in two receiving touchdowns, both of which came on third down. Meanwhile, kicker **Cameron Dicker** continued his run as the most accurate kicker in NFL history, making his 19th field goal of the season.

New England, who is the fourth-straight Chargers opponent entering on extended rest, will be quarterbacked by Tommy DeVito, who will play in place of the injured Drake Maye. The offense features tight end Hunter Henry, a former Charger, who leads the team with 34 receptions. Defensively, rookie linebacker Gabe Jacas ranks third on the team with 3.5 sacks. Linebacker Elijah Ponder leads the team with his 7.5 sacks.

The Chargers head back on the road for back-to-back weeks in Weeks 13 and 14, first heading cross-country to play the Tampa Bay Buccaneers before squaring off with the Las Vegas Raiders in Sin City.

BY THE NUMBERS

146 K Cameron Dicker made the 146th field goal of his Chargers career last week, ranking tied for the third-most made field goals in franchise history with Pro Bowl K Rolf Benirschke.

150 The Chargers have eclipsed 150 rushing yards in each of the last two games, and have a chance for the team's first three-game streak in 20 years. RB Omarion Hampton's 194 yards over the last two weeks are the fifth-most in the NFL in that span.

ON THE CALL

***TELEVISION*: CBS**
Play-by-play: Andrew Catalon
Analyst: Logan Ryan
Sideline: A.J. Ross

***CHARGERS RADIO*: KFI AM-640**
Play-by-play: Matt "Money" Smith
Analyst: Daniel Jeremiah
Sideline: Shannon Farren

***NATIONAL RADIO*: SPORTS USA**
Play-by-play: Larry Kahn
Analyst: Marvin Lewis

***SPANISH RADIO*:**
LATINO MIX 103.9/98.3 FM
TUDN LOS ANGELES 101.9 FM-HD3
Play-by-play: Adrian Garcia-Marquez
Analyst: Francisco Pinto

***CHARGERS MOBILE APP*:** Official team news, full game stats and live press conferences are available on the Chargers mobile app. For more details, visit Chargers.com/app.

2026 CHARGERS SCHEDULE

PRESEASON (1-2)

Wk	Date	Opponent	TV	Result
1	Thurs., Aug. 13	at Houston	CBS LA	W, 27-7
2	Thurs., Aug. 20	SAN FRANCISCO	CBS LA	L, 41-17
3	Thurs., Aug. 27	L.A. RAMS	CBS LA	L, 20-18

REGULAR SEASON (1-9)

Wk	Date	Opponent	TV	Time*/Res.
1	Sun., Sept. 13	ARIZONA	CBS	L, 26-14
2	Sun., Sept. 20	LAS VEGAS	CBS	L, 26-14
3	Sun. Sept. 27	at Buffalo	FOX	L, 24-16
4	Sun., Oct. 4	at Seattle	CBS	L, 30-23
5	Sun., Oct. 11	DENVER	CBS	L, 23-17
6	Sun., Oct. 18	at Kansas City	CBS	L, 22-6
7	—	*BYE*	—	—
8	Sun., Nov. 1	at L.A. Rams	FOX	L, 24-9
9	Sun., Nov. 8	HOUSTON	CBS	L, 44-22
10	Mon., Nov. 16	at Baltimore	ESPN	W, 23-20
11	Sun., Nov. 22	N.Y. JETS	FOX	L, 27-24
12	Sun., Nov. 29	NEW ENGLAND	CBS	1:05 p.m.
13	Sun., Dec. 6	at Tampa Bay	CBS	10:00 a.m.
14	Sun., Dec. 13	at Las Vegas	CBS	1:05 p.m.
15	Thurs., Dec. 17	SAN FRANCISCO	PRIME	5:15 p.m.
16	Sun., Dec. 27	at Miami	FOX	10:00 a.m.
17	TBD	KANSAS CITY	TBD	TBD
18	TBD	at Denver	TBD	TBD

**All Times Pacific*

HOME GAMES IN CAPS

2026 AFC WEST STANDINGS

Team	W	L	T	Pct.	PF	PA
Denver	8	2	0	.800	236	210
Kansas City	8	2	0	.800	271	163
Las Vegas	4	7	0	.364	275	327
L.A. Chargers	**1**	**9**	**0**	**.100**	**168**	**266**

RELEASE INDEX

Content	Page	Content	Page
The 2026 Schedule	2	Daiyan Henley	24
Patriots Series History	3	Tuli Tuipulotu Notes	26
The Matchup	4	Cameron Dicker Notes	28
Connections	6	Other Player Notes	31
Joe Hortiz Notes	7	Career Stats vs. Patriots	33
Jim Harbaugh Notes	8	2026 Stats	40
Assistant Coaches	9	2026 Game Summaries	42
Team Notes	10	Rosters & Transactions	47
Justin Herbert Notes	13	Media Information	56
Khalil Mack Notes	22		

BREAKING DOWN THE 2026 SCHEDULE

	SERIES BREAKDOWN	2026 RECORD	NOTES
	**ALL-TIME:** 11-6-0 **HOME:** 7-2-0 **AWAY:** 4-4-0 **LAST:** L, 26-14 — 2026 vs. Cardinals	**OVERALL:** 3-8-0 **HOME:** 0-4-0 **AWAY:** 3-4-0 **STANDING:** 4th NFC West	The Chargers hold an 11-5 (.688) all-time advantage against Arizona. Los Angeles has won five of the last seven games, including a 25-24 come-from-behind victory in 2022. The season-opening matchup is the second in the series to take place on Kickoff Weekend.
	**ALL-TIME:** 62-69-2 **HOME:** 32-34-1 **AWAY:** 30-35-1 **LAST:** L, 26-14 — 2026 vs. Raiders	**OVERALL:** 4-7-0 **HOME:** 1-4-0 **AWAY:** 3-3-0 **STANDING:** 3rd AFC West	The Chargers have won 17 of the past 23 home contests against the Raiders, scoring 20-plus points in all but five of those matchups. The Bolts ran off a streak of seven-straight home wins against the division rival from 2003-09. Over the last two seasons, Los Angeles has averaged 184.0 rushing yards in home games against the Raiders.
	**ALL-TIME:** 24-13-2 **HOME:** 13-6-1 **AWAY:** 11-7-1 **LAST:** L, 24-16 — 2026 at Bills	**OVERALL:** 9-1-0 **HOME:** 4-1-0 **AWAY:** 5-0-0 **STANDING:** 1st AFC East	Los Angeles heads to Buffalo for the first time since 2020, having won 11 of the 18 games on the road in the series. The Bolts have won two of the last three away games against the Bills and four of the last six games in the series overall.
	**ALL-TIME:** 22-28-0 **HOME:** 14-11-0 **AWAY:** 11-17-0 **LAST:** L, 30-23 — 2026 at Seahawks	**OVERALL:** 6-4-0 **HOME:** 4-2-0 **AWAY:** 2-2-0 **STANDING:** 2nd NFC West	The Chargers have won three of the last five games against the former division foe, including a 25-17 victory in Seattle in 2018. The Seahawks have a 27-25 advantage in the all-time series. Every game in Seattle since 1998 between the teams has been decided by one score.
	**ALL-TIME:** 58-74-1 **HOME:** 39-28-0 **AWAY:** 19-46-1 **LAST:** L, 23-17 — 2026 vs. Broncos	**OVERALL:** 8-2-0 **HOME:** 5-0-0 **AWAY:** 3-2-0 **STANDING:** 1st AFC West	The Bolts hold a 39-27 regular-season home record against the Broncos. Last season, the Chargers defeated Denver, 23-20, in Week 3 to become the first team in 20 years to defeat three division teams in the first three weeks of a season. In all, the Chargers have posted 20-plus points in 13 of the past 20 home contests against the Broncos.
	**ALL-TIME:** 59-72-1 **HOME:** 32-32-1 **AWAY:** 27-40-0 **LAST:** L, 22-6 — 2026 at Chiefs	**OVERALL:** 8-2-0 **HOME:** 5-0-0 **AWAY:** 3-2-0 **STANDING:** 2nd AFC West	The Chargers look to win in Kansas City for the second-straight year, which would be the first time with back-to-back wins on the road against the Chiefs since 2020-21. The 2025 victory saw the Bolts record five sacks and hold Kansas City to less than 200 net passing yards in what ended up being tied for the third-coldest game in Chargers history.
	**ALL-TIME:** 6-8-0 **HOME:** 4-1-0 **AWAY:** 2-7-0 **LAST:** L, 24-9 — 2026 at Rams	**OVERALL:** 6-4-0 **HOME:** 2-3-0 **AWAY:** 4-1-0 **STANDING:** 3rd NFC West	The Chargers have won three of the last five matchups overall against the Rams and have a 6-7 record in the all-time series. The most recent contest between the teams came on New Year's Day, with the Chargers winning 31-10. The 21-point victory was the largest for the Chargers over the Rams since 1979 and saw quarterback Justin Herbert throw for two scores.
	**ALL-TIME:** 6-5-0 **HOME:** 2-4-0 **AWAY:** 4-1-0 **LAST:** L, 44-22 — 2026 vs. Texans	**OVERALL:** 4-6-0 **HOME:** 1-4-0 **AWAY:** 3-2-0 **STANDING:** 2nd AFC South	The Chargers host the Texans for the second-straight year, sporting a 6-4 record all-time in the regular season against Houston. The Bolts have eclipsed 20 points in all but one of those regular-season contests against the Texans.
	**ALL-TIME:** 6-10-0 **HOME:** 4-6-0 **AWAY:** 2-4-0 **LAST:** W, 23-20 — 2026 at Ravens	**OVERALL:** 4-7-0 **HOME:** 1-4-0 **AWAY:** 3-3-0 **STANDING:** 4th AFC North	The Week 10 matchup marks just the sixth regular-season game the Chargers play in Baltimore against the Ravens. The Bolts beat the Ravens in the 2018 AFC Wild Card matchup, 23-17. The game marks the second *Monday Night Football* matchup in the series.
	**ALL-TIME:** 24-13-1 **HOME:** 14-7-0 **AWAY:** 10-6-1 **LAST:** L, 27-24 — 2026 vs. Jets	**OVERALL:** 3-8-0 **HOME:** 1-4-0 **AWAY:** 2-4-0 **STANDING:** 3rd AFC East	Los Angeles plays the Jets at home for the first time since 2020, when Justin Herbert threw for 366 yards and three touchdowns in a six-point victory at SoFi Stadium. The Chargers have an all-time record of 24-12-1 against the Jets, including wins in the last five matchups. Los Angeles won the most recent game in the series on the road in 2023, 27-6.
	**ALL-TIME:** 16-24-2 **HOME:** 6-12-1 **AWAY:** 10-12-1 **LAST:** W, 40-7 — 2024 at Patriots	**OVERALL:** 5-5-0 **HOME:** 3-1-0 **AWAY:** 2-4-0 **STANDING:** 2nd AFC East	Los Angeles faces New England for third time in four seasons, winning each of the last two contests. The Bolts won most recently in 2024, 40-7, to clinch a postseason berth behind wide receiver Ladd McConkey's eight receptions and two touchdown grabs.
	**ALL-TIME:** 8-5-0 **HOME:** 3-3-0 **AWAY:** 5-2-0 **LAST:** L, 40-17 — 2024 vs. Buccaneers	**OVERALL:** 3-7-0 **HOME:** 1-4-0 **AWAY:** 2-3-0 **STANDING:** 2nd NFC South	With a regular-season record of 8-5 (.615) against the Buccaneers, the Bolts head to Tampa Bay for the first time since 2020. Four of the past seven games between the teams were decided by one score. In the all-time series, the Chargers are 5-1 when scoring 25-plus points.
	**ALL-TIME:** 8-7-0 **HOME:** 5-3-0 **AWAY:** 3-4-0 **LAST:** L, 22-16 — 2022 at 49ers	**OVERALL:** 9-1-0 **HOME:** 6-0-0 **AWAY:** 3-1-0 **STANDING:** 1st NFC West	In seven of 15 games against the 49ers, the Chargers have posted 20-plus points, including five-straight wins from 2002-18. Los Angeles won the last three home contests against San Francisco, averaging 27.7 points. The Chargers won the lone *Thursday Night Football* matchup in the series, 34-7 — a 2010 Week 15 home bout in December.
	**ALL-TIME:** 16-18-0 **HOME:** 11-9-0 **AWAY:** 5-9-0 **LAST:** W, 29-27 — 2025 at Dolphins	**OVERALL:** 1-9-0 **HOME:** 0-4-0 **AWAY:** 1-5-0 **STANDING:** 4th AFC East	The Chargers head to Miami for the second-straight year, looking to win again after a 29-27 victory in Week 6 last season. The Dolphins hold an 18-16 mark all-time between the teams, while Los Angeles has an 11-2 record in the series when scoring at least 25 points.

CHARGERS-PATRIOTS SERIES HISTORY

SERIES BREAKDOWN

All-Time Series Record.....17-28-2 (.383)
Regular Season Series Record.....16-24-2 (.405)
Chargers All-Time vs. Patriots.....6-12-1 (.342)
Current Streak.....L, One (1) game
Last Meeting.....Jan. 11, 2026 — L, 16-3
Longest Chargers Win Streak.....Four (4) games (1968-70)
Longest Patriots Win Streak.....10 games (1973-2001)
Head Coach Jim Harbaugh vs. Patriots.....2-1 (.667)
Harbaugh All-Time vs. Patriots*.....4-6 (.400)
Most Career GP vs. Patriots...LS Josh Harris/OLB Khalil Mack (6)
*Including years as a player

TEAM SUPERLATIVES AGAINST PATRIOTS

Most Points Scored.....51 — Jan. 5, 1964 vs. Bos*
Fewest Points Allowed.....0 — Last: Dec. 3, 2023 at N.E.
Average Points Scored.....19.8
Average Points Allowed.....23.3
Most Points (Combined).....69 — Jan. 13, 2019 at N.E.
Fewest Points (Combined).....6 — Dec. 3, 2023 at N.E.
Largest Margin of Victory.....41 — Jan. 5, 1964 vs. Bos*
Most Total Net Yards.....610 — Jan. 5, 1964 vs. Bos*
Fewest Total Net Yards Allowed....178 — Oct. 17, 1965 at Bos.*
Most First Downs.....29 — 2x, Last: Dec. 28, 2024 at N.E.
Fewest First Downs Allowed.....7 — Oct. 17, 1965 vs. Bos.
Most Net Passing Yards.....372 — Sept. 18, 2011 at N.E.
Fewest Net Passing Yards Allowed....69 — Oct. 16, 1977 vs. N.E.
Most Rushing Yards.....318 — Jan. 5, 1964 vs. Bos*
Fewest Rushing Yards Allowed.....29 — Oct. 14, 2001 at N.E.
Most Takeaways.....5 — Last: Dec. 12, 1973 at N.E.
Fewest Giveaways.....0 — Last: Dec. 28, 2024 at N.E.

MOST RECENT SINGLE-GAME HIGHS

Category	Date	Opp./Loc.	Player	No.
Completions	Oct. 24, 2010	vs. N.E.	P.Rivers	34
Comp. Pct.*	Oct. 2, 2005	at N.E.	D.Brees	79.2
Passing Yards	Nov. 18, 2011	at N.E.	P.Rivers	378
Passing TDs	Dec. 28, 2024	at N.E.	J.Herbert	3
Passer Rating*	Oct. 12, 2008	vs. N.E.	P.Rivers	141.9
Rushing Yards	Sept. 29, 2002	vs. N.E.	L.Tomlinson	217
Rushing TDs	Jan. 14, 2007	vs. N.E.	L.Tomlinson	2
Receptions	Nov. 10, 1963	at Bos.^	L.Alworth	13
Receiving Yards	Nov. 10, 1963	at Bos.^	L.Alworth	210
Receiving TDs	Dec. 28, 2024	at N.E.	L.McConkey	2
Scrim. Yards	Jan. 5, 1964	vs. Bos.^	K.Lincoln	329
Scrim. TDs	Dec. 28, 2024	at N.E.	L.McConkey	2
Tackles	Dec. 6, 2020	vs. N.E.	K.Murray Jr.	14
Sacks	Dec. 28, 2024	at N.E.	D.James Jr.	2.0
Interceptions	Nov. 20, 1994	at N.E.	D.Gordon	2
FGs Made	Dec. 28, 2024	at N.E.	C.Dicker	4
Net Punt Avg.**	Aug. 31, 1997	at N.E.	D.Bennett	52.1

*Min. 20 Pass Attempts
**Min. Three Punts
^Boston Patriots (1960-70)

ALL-TIME GAMES AGAINST PATRIOTS

Date	Opponent	Result	Venue
Oct. 8, 1960	vs. Boston	L, 35-0	L.A. Memorial Coliseum
Oct. 28, 1960	at Boston	W, 45-16	Nickerson Field
Oct. 7, 1961	at Boston	W, 38-27	Nickerson Field
Dec. 17, 1961	vs. Boston	L, 41-0	Balboa Stadium
Oct. 19, 1962	at Boston	L, 24-20	Nickerson Field
Dec. 9, 1962	vs. Boston	L, 20-14	Balboa Stadium
Sept. 14, 1963	vs. Boston	W, 17-13	Balboa Stadium
Nov. 10, 1963	at Boston	W, 7-6	Fenway Park
Jan. 5, 1964	vs. Boston*	W, 51-10	Balboa Stadium
Sept. 20, 1964	vs. Boston	L, 33-28	Balboa Stadium
Oct. 9, 1964	at Boston	W, 26-17	Fenway Park
Oct. 17, 1965	at Boston^	T, 13-13	Fenway Park
Oct. 31, 1965	vs. Boston	L, 22-6	Balboa Stadium
Sept. 10, 1966	vs. Boston	W, 24-0	Balboa Stadium
Oct. 23, 1966	at Boston	L, 35-17	Fenway Park
Sept. 9, 1967	vs. Boston	W, 28-14	San Diego Stadium
Oct. 8, 1967	vs. Boston^	T, 31-31	San Diego Stadium
Nov. 10, 1968	at Boston	W, 27-17	Fenway Park
Oct. 19, 1969	at Boston	W, 13-10	Alumni Stadium
Dec. 7, 1969	vs. Boston	W, 28-18	San Diego Stadium
Nov. 15, 1970	at Boston	W, 16-14	Harvard Stadium
Dec. 2, 1973	at New England	L, 30-14	Schaefer Stadium
Nov. 9, 1975	vs. New England	L, 33-19	San Diego Stadium
Oct. 16, 1977	vs. New England	L, 24-20	San Diego Stadium
Oct. 1, 1978	at New England	L, 28-23	Schaefer Stadium
Sept. 23, 1979	at New England	L, 27-21	Scaefer Stadium
Oct. 16, 1983	at New England	L, 37-21	Sullivan Stadium
Nov. 20, 1994	at New England	L, 23-17	Foxboro Stadium
Dec. 1, 1996	vs. New England	L, 45-7	Jack Murphy Stadium
Aug. 31, 1997	at New England	L, 41-7	Foxboro Stadium
Oct. 14, 2001	at New England	L, 29-26 (OT)	Foxboro Stadium
Sept. 29, 2002	vs. New England	W, 21-14	Qualcomm Stadium
Oct. 2, 2005	at New England	W, 41-17	Gillette Stadium
Jan. 14, 2007	vs. N. England***	L, 24-21	Qualcomm Stadium
Sept. 16, 2007	at New England	L, 38-14	Gillette Stadium
Jan. 20, 2008	at N. England****	L, 21-12	Gillette Stadium
Oct. 12, 2008	vs. New England	W, 30-10	Qualcomm Stadium
Oct. 24, 2010	vs. New England	L, 23-20	Qualcomm Stadium
Sept. 18, 2011	at New England	L, 35-21	Gillette Stadium
Dec. 7, 2014	vs. New England	L, 23-14	Qualcomm Stadium
Oct. 29, 2017	at New England	L, 21-13	Gillette Stadium
Jan. 13, 2019	at N. England***	L, 41-28	Gillette Stadium
Dec. 6, 2020	vs. New England	L, 45-0	SoFi Stadium
Oct. 31, 2021	vs. New England	L, 27-24	SoFi Stadium
Dec. 3, 2023	at New England	W, 6-0	Gillette Stadium
Dec. 28, 2024	at New England	W, 40-7	Gillette Stadium
Jan. 11, 2026	at New England**	L, 16-3	Gillette Stadium

^Ties were not counted in winning percentage until the 1972 season. Ties prior to 1972 are not calculated into the series winning percentage.
**AFL Championship*
***AFC Wild Card*
****AFC Divisional*
*****AFC Championship*

THE MATCHUP

AT THE HELM



JIM HARBAUGH

Chargers Head Coach

Overall Record:	72-45-1 (.614)
Reg. Season Record:	67-40-1 (.625)
Postseason Record:	13-10 (.565)
Record vs. NE:	2-1 (.667)
Home Record:	34-19-1 (.639)
Hometown:	Toledo, Oh.
College:	Michigan — '87

The Los Angeles Chargers hired Jim Harbaugh as the 19th head coach in franchise history, returning the former Bolts quarterback from the 1999 and 2000 seasons to Southern California. As head coach, Harbaugh led the Michigan Wolverines to a National Championship, while previously coaching the San Francisco 49ers to three-straight NFC Championship Games, including an appearance in Super Bowl XLVII.

In six seasons as an NFL head coach, Harbaugh has coached 25 players to a combined 39 Pro Bowl appearances. Harbaugh's teams have allowed just 17.9 points per game in those six seasons, the eighth-best mark for any NFL head coach with at least 80 games coached since the 1970 NFL-AFL Merger.

Harbaugh began his tenure as the Bolts' head coach with back-to-back 11-win seasons and a pair of playoff appearances, continuing his renowned reputation as a winner. Over his two years at the helm, Harbaugh coached eight different Chargers to a combined nine Pro Bowl selections. In that span, the Bolts have had the NFL's fourth-ranked defense (304.8 total net yards allowed per game) the No. 3 scoring defense (18.9 points allowed per game) and the fifth-best passing defense (193.4 net passing yards allowed per game).

A native of Toledo, Ohio, Harbaugh and his wife, Sarah, have two daughters — Addison and Katherine — and two sons — Jack and John. He also has three adult children — Jay, James Jr., and Grace. Harbaugh's son, Jay, is the special teams coordinator for the Seattle Seahawks. He is also the younger brother of New York Giants Head Coach John Harbaugh, and the two are sons of Jack and Jackie Harbaugh.



MIKE VRABEL

Patriots Head Coach

Overall Record:	78-57-0 (.595)
Reg. Season Record:	73-53-0 (.579)
Postseason Record:	5-4 (.556)
Record vs. LAC:	3-3-0 (.500)
Road Record:	34-29-0 (.540)
Hometown:	Akron, Ohio
College:	Ohio State — '97

Mike Vrabel was introduced by Patriots Chairman and CEO Robert Kraft as the 16th head coach in franchise history in a press conference at Gillette Stadium on Jan. 13, 2025.

Vrabel has 15 years of coaching experience, including 12 years in the NFL and three seasons at Ohio State. The Tennessee Titans hired him as their head coach in 2018 and he led the Titans to two division titles and three playoff appearances during his six seasons at the helm. In 2019, the Titans upset the Patriots in Foxborough in the Wild Card Round, then defeated the No. 1 seed Ravens in Baltimore the following week to advance to the AFC Championship Game, where they lost to the eventual Super Bowl Champion Kansas City Chiefs. In 2021, the Titans claimed the top seed in the AFC with a 12-5 record, earning Vrabel NFL Coach of the Year honors.

In his first season as a head coach of New England in 2025, Vrabel led the Patriots to their 12th Super Bowl appearance. The 2025 Patriots finished the season tied with the Denver Broncos and the Seattle Seahawks for the best record in the NFL with a 14-3 record to earn the No. 2 seed in the AFC Playoffs. The 14-3 record is a 10-game difference from the 4-13 record in 2024. The 10-game improvement tied the 1999 Indianapolis Colts and the 2008 Miami Dolphins for the best turnaround in NFL history. The 1998 Colts were 3-13 and improved to 13-3 in 1999, and the 2007 Dolphins were 1-15 in 2007 and improved to 11-5 in 2008. Vrabel joined George Seifert (1989 with San Francisco) and Jim Caldwell (2009 with Indianapolis) as the only coaches to win 14 games in their first season coaching a team.

Vrabel and his wife, Jennifer, have two sons, Tyler and Carter. Tyler started on the offensive line for Boston College and then spent time with the Atlanta Falcons' practice squad after joining the team as a rookie free agent. Carter committed to play baseball at Wabash Valley College and then spent two seasons with Volunteer State Community College before transferring to Tennessee Tech for his final year.

2026 REGULAR SEASON TEAM RANKINGS

1-9	5-5
4th (AFC West)	2nd (AFC East)

OFFENSE (NFL RANK)

16.8 (30th)	Points Per Game	22.1 (15th)
288.1 (26th)	Net Yds. Per Game	347.6 (12th)
123.4 (10th)	Net Rushing Yds. Per Game	114.0 (13th)
164.7 (29th)	Net Passing Yds. Per Game	233.6 (13th)
4.73 (27th)	Scrimmage Yds. Per Play	5.68 (9th)
11/219	Opp. Interceptions/Return Yds.	12/161
39/228	Sacks Allowed/Yds.	25/142
19/8	Fumbles/Lost	16/8
35.25% (27th)	Third Down Pct.	39.34% (14th)
36.84% (27th)	Red Zone TD Pct.	57.69% (16th)
29:56 (T-16th)	Time of Possession Avg.	29:56 (T-16th)
19 (T-27th)	Giveaways	20 (T-31st)

DEFENSE (NFL RANK)

26.6 (25th)	Points Per Game	24.2 (19th)
343.4 (20th)	Net Yds. Per Game	345.1 (23rd)
115.7 (17th)	Net Rushing Yds. Per Game	106.1 (13th)
227.7 (21st)	Net Passing Yds. Per Game	239.0 (29th)
5.62 (24th)	Scrimmage Yds. Per Play	5.71 (27th)
8/34	Interceptions/ Return Yds.	7/23
16/84	Sacks/Yds.	27/176
12/6	Opp. Fumbles/Lost	7/3
39.34% (17th)	Third Down Pct.	39.84% (18th)
55.00% (13th)	Red Zone TD Pct.	59.38% (17th)
14 (T-10th)	Takeaways	10 (T-24th)

-5 (T-26th) ..... TURNOVER MARGIN .....-10 (31st)

SPECIAL TEAMS (NFL RANK)

46.1 (28th)	Punts-Avg. Yds. (Gross)	46.5 (23rd)
40.1 (28th)	Punts-Avg. Yds. (Net)	42.0 (T-19th)
10.0 (15th)	Punt Returns-Avg. Per.	10.3 (13th)
8.1 (T-8th)	Punt Returns-Avg. Per Allowed	9.2 (16th)
23.8 (30th)	Kickoff Returns-Avg. Per	24.7 (26th)
24.2 (6th)	Kickoff Returns-Avg. Per Allowed	25.7 (16th)
19/21 (15th)	Field Goals Made/Attempted	11/14 (29th)

PENALTIES (NFL RANK)

76/620 (T-22nd) ... Penalties Against/Yds. ... 74/550 (T-19th)

THE MATCHUP

WITHIN STRIKING DISTANCE

Los Angeles Chargers
- Need at least 150 rushing yards to record the first three-game streak with at least 150 yards on the ground by a Chargers offense since 2006.
    - The Bolts would be just the second team in the NFL this season to have a three-game streak with at least 150 rushing yards.

K Cameron Dicker
- Needs one made field goal to reach 147 during his career with the Chargers, surpassing K Rolf Benirschke (146) for the third-most in franchise history.
- Needs two made field goals to reach 150 for his career. With Sunday marking his 73rd career game, he become the second-fastest player in NFL history to eclipse 150 career made field goals.
- Needs 15 points scored to reach 600 for his career.

RB Omarion Hampton
- Needs a rushing touchdown to set a single-season career high with five on the year.

WR Tre' Harris
- Needs three receptions to set a single-season career high with 31 on the year.

QB Justin Herbert
- Needs nine completions to reach 2,465 for his career and pass Hall of Fame QB Peyton Manning for the third-most in NFL history by a player through the first seven seasons of a career.
- Needs 226 passing yards to reach 26,897 for his career and pass QB Derek Carr for the fifth-most in NFL history by a player through the first seven seasons of a career.
- Needs 268 passing yards to pass QB John Hadl (26,938) for the third-most in franchise history.
- Needs 300 passing yards to record his 32nd career performance of at least 300 passing yards, moving into sole possession of the fourth-most by any player in NFL history through the first seven seasons of a career.

WR Quentin Johnston
- Needs a touchdown catch to reach 20 for his career.

OLB Khalil Mack
- Needs 4.0 sacks to reach 120.0 for his career, which would make him just the third player to reach that number since he entered the NFL in 2014.
    - He would become the 26th player to reach that number since the individual sack began being tracked in 1982.

OLB Akheem Mesidor
- Needs 3.5 sacks to be just the sixth Chargers rookie to reach 6.0 in their rookie season.

S Genesis Smith
- Needs three interceptions to reach five on the season, which would make him the fourth Charger, and first since 1983, to eclipse five picks during their rookie season.

DL Dalvin Tomlinson
- Needs 1.5 sacks to set a single-season career high with 4.0 on the year.

OLB Tuli Tuipulotu
- Needs 1.0 sacks to reach 30.0 for his career.
- Needs 4.0 sacks to become the fifth player to reach 20.0 sacks since the start of the 2025 season.
    - He would become the second player to have 15.0 sacks totaled during the month of November over the last three years.

2026 INDIVIDUAL LEADERS

1-9 4th (AFC West)	5-5 2nd (AFC East)

PASSING YARDS

Herbert 1,851	Maye 2,330

RUSHING YARDS

Hampton 563	Stevenson 403
Herbert 273	Kiner 269
Mitchell 198	Maye 230

RECEIVING YARDS

Harris 376	Douglas 438
McConkey 323	Henry 383
Johnston 275	Hollins 293
Gadsden 179	Stevenson 259

POINTS SCORED

Dicker 72	Borregales 57
Hampton 24	Stevenson 26
McConkey 18	Douglas 24

INTERCEPTIONS

Hart 2	Byard 2
Smith 2	Five others 1
Four others 1	

SACKS

Mack 3.0	Ponder 7.5
Tuipulotu 3.0	Barmore 4.5
Mesidor/Tomlinson 2.5	Jacas 3.5

TACKLES (SOLO)

Henley 62 (26)	Elliss 75 (37)
Phillips 45 (19)	Spillane 58 (25)
Molden 44 (25)	Byard 53 (26)
Hart 43 (28)	Jones 51 (31)

KICKOFF RETURNS (AVG.)

Mitchell 19 (22.4)	Kiner 22 (25.2)
Vidal 13 (25.1)	Williams 18 (24.0)

PUNT RETURNS (AVG.); FC

Davis 9 (10.0); 10	Jones 18 (9.8); 8

FIELD GOALS

Dicker 19/21	Borregales 11/14

PUNTS (GROSS/NET AVG.)

Scott 41 (47.2/41.1)	Wishnowsky . . 38 (46.5/42.0)

*Player no longer with team.

CHARGERS-PATRIOTS CONNECTIONS

COLLEGE CONNECTIONS

Notre Dame	LAC	Chris O'Leary	2018-23
	LAC	Mike Elston	2010-21
	LAC	CB Cam Hart	2019-23
	LAC	T Joe Alt	2021-23
	NE	Scott Booker	2010-16
	NE	TE Eli Raridon	2022-25
Syracuse	LAC	Chris Gould	2012-14
	LAC	LB Marlowe Wax	2020-24
	LAC	TE Oronde Gadsden	2021-24
	NE	Doug Marrone	2009-12
	NE	QB Tommy DeVito	2018-21
Alabama	LAC	DT Justin Eboigbe	2019-23
	NE	Doug Marrone	2021
	NE	DT Christian Barmore	2018-20
	NE	TE Cameron Latu	2018-22
Oklahoma	LAC	WR Theo Wease	2020-22
	LAC	WR Brenen Thompson	2023-24
	NE	RB Rhamondre Stevenson	2019-20
	NE	T Walter Rouse	2023
Oregon	LAC	QB Justin Herbert	2016-19
	LAC	LB Troy Dye	2016-19
	NE	S Brenden Schooler	2016-19
North Carolina	LAC	Rob Everett	2022
	LAC	RB Omarion Hampton	2022-24
	NE	QB Drake Maye	2021-23
TCU	LAC	WR Derius Davis	2018-22
	LAC	WR Quentin Johnston	2020-22
	NE	LB Namdi Obiazor	2022-25
Texas	LAC	K Cameron Dicker	2018-21
	NE	Zak Kuhr	2019
	NE	S Brenden Schooler	2020-21
Ole Miss	LAC	DB Deane Leonard	2020-21
	LAC	WR Tre' Harris	2020-24
	NE	C Ben Brown	2018-21
Miami	LAC	OLB Akheem Mesidor	2022-25
	NE	DT Leonard Taylor III	2021-23
	NE	K Andy Borregales	2021-24
Missouri	LAC	WR Theo Wease	2023-24
	NE	T Marcus Bryant	2024
Georgia	LAC	WR Ladd McConkey	2021-23
	NE	C Jared Wilson	2021-24
Florida	LAC	C Jake Slaughter	2021-25
	NE	John Decoster	2024-25
Central Michigan	LAC	Mike Elston	2004-06
	NE	Tony Dews	2004-05
Old Dominion	LAC	Kirk Campbell	2020-21
	NE	John Decoster	2020
LSU	LAC	CB Donte Jackson	2015-17
	NE	John Decoster	2017-19
Florida State	LAC	QB DJ Uiagalelei	2024
	NE	DT Joshua Farmer	2021-24
Penn State	LAC	WR KeAndre Lambert-Smith	2020-23
	NE	S Jaylen Reed	2021-24
Michigan State	LAC	Adam Gase	1996-99
	NE	Josh McDaniels	1999

Underlined indicates coaching or administrative roles.

NOTEWORTHY BONDS

The Tennessee Titans organization serves as a common thread throughout Sunday's Chargers-Patriots matchup. Patriots **Head Coach Mike Vrabel** will reunite with former Titans players **OLB Bud Dupree** (2021-22), **DB Elijah Molden** (2021-23), and **DL Teair Tart** (2020-23), while Chargers **Tight Ends Coach Chandler Henley** previously worked alongside Vrabel in Tennessee from 2018-20. Molden was also selected by the Titans in the third round of the 2021 NFL Draft during Vrabel's tenure. On the Patriots sideline, Vrabel is joined by several former Titans standouts, including **WR A.J. Brown** (2019-21), **DT DaQuan Jones** (2014-20), **LB Robert Spillane** (2018), **S Mike Brown** (2023-25), and **S Kevin Byard III** (2016-23), creating multiple reunions between former coaches, teammates, and colleagues with shared ties to Tennessee.

Chargers **Defensive Coordinator Chris O'Leary** (2018-23), **CB Cam Hart** (2019-23) and **T Joe Alt** (2021-23) were all at the University of Notre Dame at the sametime as Patriots **TE Eli Raridon** (2022-25). Chargers **Defensive Line Coach Mike Elston** also was on the Fighting Irish staff from 2010-21, where he coached alongside Patriots **Safeties Coach Scott Booker** (2010-16) for seven years.

Chargers **Passing Game Specialist Adam Gase** and Patriots **Offensive Coordinator Josh McDaniels** were roommates at Michigan State in 1999, when Gase was a student assistant and McDaniels was a graduate assistant for Nick Saban's staff. The two then reunited in Denver from 2009-10, when McDaniels took over as the Broncos' head coach and hired Gase to become the wide receivers coach.

New England Patriots **TE Hunter Henry** was selected by the Chargers in the second round of the 2016 NFL Draft and spent the first five seasons of his career with the Bolts (2016-20). Chargers **G Cole Strange** will also face the franchise that drafted him, as New England selected him with the 29th overall pick in the first round of the 2022 NFL Draft. Strange appeared in 30 games with 29 starts for the Patriots from 2022-24 before joining the Chargers, making Sunday's contest a reunion with several former teammates and coaches.

Bolts' **RB Omarion Hampton** (2022-24) was welcomed to the college ranks by Patriots **QB Drake Maye** (2021-23) at the University of North Carolina, combining for a powerhouse QB-RB duo. Hampton led the ACC in rushing and Maye paced the conference lead in passing yards in 2023 before both became first-round picks in their respective drafts.

Los Angeles **QB Justin Herbert**, **LB Troy Dye** and New England **S Brenden Schooler** were teammates at Oregon from 2016-19. Their time with the Ducks came to a close with a victory in the 2020 Rose Bowl.

There are several players on both teams who appeared in the 2023 CFP National Championship Game. Chargers **WR Ladd McConkey** (2021-23) and Patriots **C Jared Wilson** (2021-24) were teammates at the University of Georgia and won back-to-back titles, the latter of which coming against TCU. On that 2022 Horned Frogs roster was Chargers **WR Quentin Johnston (2020-22)** and **WR Derius Davis (2018-22)**, as well as Patriots **LB Namdi Obiazor (2022-25)**, who all guided TCU to its first-ever national title appearance.

PRO CONNECTIONS

LB Del'Shawn Phillips (2019-20)		RB Reggie Gilliam (2020-25)
Special Teams Asst. Chris Gould (2015-21) Offensive Line Coach Butch Barry (2022) Passing Game Coor. Adam Gase (2009-14)		LB Dre'Mont Jones (2019-22) Offensive Coor. Josh McDaniels (2009-10)
S Tony Jefferson (2021) Offensive Coor. Mike McDaniel (2017-21) QB Coach Shane Day (2007-09, 2019-20)		P Mitch Wishnowsky (2019-24)
TE David Njoku (2017-25)		S Mike Brown (2022) QB Coach Ashton Grant (2020-24)
Offensive Line Coach Butch Barry (2015-18)		CB Carlton Davis III (2018-23)
DL Dalvin Tomlinson (2025)		RB Corey Kiner (2025)
QB Coach Shane Day (2014-15)		T Morgan Moses (2014-20)
G Kayode Awosika (2021) K Cameron Dicker (2022)		WR A.J. Brown (2022-25) DT Milton Williams (2021-24) LB Christian Elliss (2021-23)
OLB Bud Dupree (2021-22) DB Elijah Molden (2021-23) DL Teair Tart (2020-23) TE Coach Chandler Henley (2018-20)		Head Coach Mike Vrabel (2018-23) WR A.J. Brown (2019-21) DT DaQuan Jones (2014-20) LB Robert Spillane (2018) S Mike Brown (2023-25) S Kevin Byard III (2016-23)
OLB Bud Dupree (2023)		WR Mack Hollins (2023)
G Kayode Awosika (2022-25)		CB Carlton Davis III (2024)
LB Denzel Perryman (2021) CB Donte Jackson (2018-23)		DT DaQuan Jones (2021) G Greg Van Roten (2017-19) Passing Game Coor. Thomas Brown (2023)
LB Denzel Perryman (2021-22)		WR Mack Hollins (2022) Offensive Coor. Josh McDaniels (2022-23)
General Manager Joe Hortiz (1998-2023) TE Charlie Kolar (2022-25) RB Keaton Mitchell (2023-25) LB Del'Shawn Phillips (2022-23)		T Morgan Moses (2022-23)
WR Coach Sanjay Lal (2020, 2022-23)		C Ben Brown (2023) LB Dre'Mont Jones (2023-24)
OLB Bud Dupree (2015-20) OLB Asst. Coach Denzel Martin (2016-25)		LB Robert Spillane (2019-22)

Italicized indicates coaches who were players at the time.

JOE HORTIZ

PLAYER OF THE WEEK HONORS

One of the NFL's top talent evaluators for the last quarter century, **Joe Hortiz** brought his shrewd eye for talent and roster construction to the Chargers in his first season as General Manager — as the Bolts featured a pair of players acquired or extended by Hortiz that earned AFC Player of the Week recognition.

In his first draft as GM, Hortiz selected **CB Tarheeb Still** in the fifth round. The Maryland product turned in a breakout performance in Los Angeles' Week 13 victory over Atlanta, becoming the first Chargers rookie to win AFC Defensive Player of the Week since 2007. He led all NFL players in Week 13 with two interceptions, including one that he returned 61 yards for a touchdown that proved to be the winning score.

Hortiz extended **K Cameron Dicker** right before the 2024 season, locking in the most accurate kicker in NFL history for the Bolts for the foreseeable future. Dicker capped his 2024 campaign with back-to-back AFC Special Teams Player of the Week awards in Weeks 17 and 18. He was the only player in 2024 to win any Player of the Week honor in back-to-back weeks. Over those two games, Dicker led all NFL players with 30 points scored and eight field goals made.

In 2025, Dicker continued his excellence by making each of his first 15 field goals and all 14 extra point attempts. He was named AFC Special Teams Player of the Week after a Week 6 victory in Miami that saw him nail all five field goals, including a 33-yard game-winner in the game's waning seconds. Dicker earned a second Player of the Week honor for his Week 15 performance that saw him total 10 of the team's 16 points in the victory against Kansas City, making all three field goals and an extra point.

CHARGERS TO WIN AFC PLAYER OF THE WEEK, ACQUIRED OR EXTENDED SINCE 2024

Season	Player	Phase	Week
2024	CB Tarheeb Still	Defense	Week 13 at Atl.
	K Cameron Dicker	Special Teams	Week 17 at N.E.
	K Cameron Dicker	Special Teams	Week 18 at L.V.
2025	K Cameron Dicker	Special Teams	Week 6 at Mia.
	K Cameron Dicker	Special Teams	Week 15 at K.C.



PFWA SUPERLATIVES

Joe Hortiz made his first draft choice as a general manager with the No. 5 overall pick of the 2024 NFL Draft, selecting **T Joe Alt**. Alt turned in a stellar rookie campaign, becoming one of the top tackles in the AFC, earning All-Rookie recognition from the *Professional Football Writers of America*.

Below is a look at Hortiz's draft picks that have been recognized by the *PFWA* as All-NFL, All-AFC or All-Rookie:

CHARGERS DRAFT PICK SUPERLATIVES FROM *PFWA* WHILE WITH TEAM, SINCE 2024

Drafted	Player	All-NFL	All-AFC	All-Rookie
2024	T Joe Alt	0	0	1

JIM HARBAUGH



A PROVEN TRACK RECORD

Fresh off coaching his alma mater, the University of Michigan, to a 15-0 season and CFP National Championship in 2023, **Jim Harbaugh** continued his culture of winning with the Bolts, leading the Chargers to an 11-6 record in each of his first two seasons as head coach of the Bolts.

He has a 67-40-1 record (.625 pct.) as an NFL head coach, good for the 18th-best winning percentage in history (min. 100 games coached).

HEAD COACH WINNING PCT., REGULAR SEASON, MIN. 100 GAMES COACHED, NFL HISTORY

Rk.	Teams	Coach	W	L	T	Pct.
1.	Oak.	John Madden	103	32	7	.759
2.	G.B./Was.	Vince Lombardi	96	34	6	.738
3.	LAR/Was.	George Allen	116	47	5	.712
4.	Cle.	Blanton Collier	76	34	2	.691
5.	Three Teams*	Ray Flaherty	80	37	5	.684
6.	Three Teams**	George Halas	318	148	31	.682
7.	BalC***/Mia.	Don Shula	328	156	6	.677
8.	Cle./Cin.	Paul Brown	213	109	9	.672
9.	T.B./Ind.	Tony Dungy	139	69	0	.668
10.	Buf.	Sean McDermott	98	50	0	.662
11.	G.B.	Matt LaFleur	82	44	1	.650
12.	S.F./Car.	George Seifert	114	62	0	.648
13.	Cle./N.E.	Bill Belichick	302	165	0	647
14.	Phi./K.C.	Andy Reid	287	159	1	.643
15.	N.O./Den.	Sean Payton	192	110	0	.636
16.	G.B./ChiC****/Was.	Curly Lambeau	226	132	22	.631
17.	Pit.	Mike Tomlin	193	114	2	.628
18.	**S.F./LAC**	**Jim Harbaugh**	**67**	**40**	**1**	**.625**
19.	Ari./T.B.	Bruce Arians	80	48	1	.624

**Washington Redskins/New York Yankees/Chicago Hornets*
***Decatur Staleys/Chicago Staleys/Chicago Bears*
****Baltimore Colts*
*****Chicago Cardinals*

Over his NFL coaching career, Harbaugh's teams have allowed just 18.7 points per game, the 15th-best rate for any head coach with at least 100 games coached since the 1970 NFL-AFL Merger.

HARBAUGH JOINS ELITE COMPANY

In Week 2, **Jim Harbaugh** coached his 100th regular-season game as an NFL head coach. He joined Hall of Famers Bart Starr and Norm Van Brocklin as the only three people in NFL history to start over 100 games at quarterback and coach at least 100 games as a head coach.

PEOPLE TO START 100-PLUS GAMES AT QUARTERBACK AND COACH 100-PLUS GAMES AS HEAD COACH, REGULAR SEASON, NFL HISTORY

Quarterback/Coach	QB Starts	Games as HC
Bart Starr*	157	131
Norm Van Brocklin*	104	173
Jim Harbaugh	**140**	**108**

**Pro Football Hall of Famer*

COACHING AT AN ALL-STAR LEVEL

Jim Harbaugh, one of the top motivators in football, is known for being able to get the very best out of his players. His motivational skills are evident in the number of all-stars he has coached, as Harbaugh has now coached 25 different players to be named to a combined 39 Pro Bowl selections.

PRO BOWLERS COACHED BY JIM HARBAUGH

Season	Team	Harbaugh Position	Pro Bowlers
2011	**San Francisco**	**Head Coach**	**9**
	K David Akers, S Dashon Goldson, RB Frank Gore, LS Brian Jennings, P Andy Lee, CB Carlos Rogers, DT Justin Smith, T Joe Staley, LB Patrick Willis		
2012	**San Francisco**	**Head Coach**	**9**
	LB NaVorro Bowman, S Dashon Goldson, RB Frank Gore, G Mike Iupati, OLB Aldon Smith, DT Justin Smith, T Joe Staley, S Donte Whitner, LB Patrick Willis		
2013	**San Francisco**	**Head Coach**	**9**
	LB NaVorro Bowman, LB Ahmad Brooks, TE Vernon Davis, RB Frank Gore, G Mike Iupati, S Eric Reid, DT Justin Smith, T Joe Staley, LB Patrick Willis		
2014	**San Francisco**	**Head Coach**	**3**
	S Antoine Bethea, G Mike Iupati, T Joe Staley		
2024	**L.A. Chargers**	**Head Coach**	**4**
	OLB Joey Bosa, S Derwin James Jr., OLB Khalil Mack, T Rashawn Slater		
2025	**L.A. Chargers**	**Head Coach**	**5**
	T Joe Alt, K Cameron Dicker, QB Justin Herbert S Derwin James Jr., OLB Tuli Tuipulotu		
Totals	**25 Players**		**39 Pro Bowls**

ASSISTANT COACHES



RYAN FICKEN
SPECIAL TEAMS COORDINATOR
20TH NFL SEASON | 5TH SEASON WITH CHARGERS



CHRIS O'LEARY
DEFENSIVE COORDINATOR
2ND NFL SEASON | 2ND SEASON WITH CHARGERS



KIRK CAMPBELL
OFFENSIVE ASSISTANT
2ND NFL SEASON | 2ND SEASON WITH CHARGERS



STEVE CLINKSCALE
DEFENSIVE PASSING GAME COORDINATOR/DEFENSIVE BACKS
3RD NFL SEASON | 3RD SEASON WITH CHARGERS



MIKE ELSTON
DEFENSIVE RUN GAME COORDINATOR/DEFENSIVE LINE
3RD NFL SEASON | 3RD SEASON WITH CHARGERS



ADAM FULLER
SAFETIES
1ST NFL SEASON | 1ST SEASON WITH CHARGERS



CHRIS GOULD
ASSISTANT SPECIAL TEAMS
2ND NFL SEASON | 2ND SEASON WITH CHARGERS



NICK HARDWICK
ASSISTANT OFFENSIVE LINE
14TH NFL SEASON | 14TH SEASON WITH CHARGERS

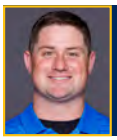

MIKE HIESTAND
DEFENSIVE RUN GAME SPECIALIST
8TH NFL SEASON | 5TH SEASON WITH CHARGERS



DENZEL MARTIN
ASSISTANT OUTSIDE LINEBACKERS
11TH NFL SEASON | 1ST SEASON WITH CHARGERS



DYLAN RONEY
OUTSIDE LINEBACKERS
3RD NFL SEASON | 3RD SEASON WITH CHARGERS



MIKE McDANIEL
OFFENSIVE COORDINATOR
20TH NFL SEASON | 1ST SEASON WITH CHARGERS



BUTCH BARRY
OFFENSIVE RUN GAME COORDINATOR/OFFENSIVE LINE
11TH NFL SEASON | 1ST SEASON WITH CHARGERS



JULIAN CAMPENNI
ASSISTANT DEFENSIVE LINE
1ST NFL SEASON | 1ST SEASON WITH CHARGERS



SHANE DAY
OFFENSIVE PASSING GAME COORDINATOR/QUARTERBACKS
18TH NFL SEASON | 5TH SEASON WITH CHARGERS



ROB EVERETT
OFFENSIVE ASSISTANT
3RD NFL SEASON | 1ST SEASON WITH CHARGERS



ADAM GASE
PASSING GAME SPECIALIST
19TH NFL SEASON | 1ST SEASON WITH CHARGERS



JOSH HAMMOND
ASSISTANT WIDE RECEIVERS/ASSISTANT SPECIAL TEAMS
5TH NFL SEASON | 3RD SEASON WITH CHARGERS



CHANDLER HENLEY
TIGHT ENDS
9TH NFL SEASON | 1ST SEASON WITH CHARGERS



SANJAY LAL
WIDE RECEIVERS
22ND NFL SEASON | 3RD SEASON WITH CHARGERS



MAX McCAFFREY
RUNNING BACKS
7TH NFL SEASON | 1ST SEASON WITH CHARGERS



SEAN SPENCE
LINEBACKERS
7TH NFL SEASON | 1ST SEASON WITH CHARGERS

TEAM NOTES

WELCOME TO L.A.



15 players on Los Angeles' active roster were new this season.

HOW NEW CHARGERS WERE ACQUIRED

How Acquired	New Players
Draft Selections	7
Undrafted Free Agents	1
Veteran Free Agents	7
Practice Squad Signings	0
Trades	0
Waiver Claims	0
Totals	**15**

NEW CHARGERS ON THE ACTIVE ROSTER

Pos.	Player	Exp.	How Acq.
G	Kayode Awosika	5	UFA (Detroit)
DL	Nick Barrett	R	Draft Selection (5-145)
T	Travis Burke	R	Draft Selection (4-117)
G	Alex Harkey	R	Draft Selection (6-206)
TE	Charlie Kolar	5	UFA (Baltimore)
OLB	Akheem Mesidor	R	Draft Selection (1-22)
RB	Keaton Mitchell	4	Free Agent
OLB	Caleb Murphy	3	Free Agent
TE	David Njoku	10	Free Agent
C/G	Jake Slaughter	R	Draft Selection (2-63)
S	Genesis Smith	R	Draft Selection (4-131)
C	Jacob Spomer	R	Undrafted Free Agent
G	Cole Strange	5	UFA (Miami)
G	Logan Taylor	R	Draft Selection (6-202)
WR	Brenen Thompson	R	Draft Selection (4-105)
DL	Dalvin Tomlinson	10	Free Agent

COACH LOCATIONS

For the 2026 season, 22 members of the Chargers coaching staff are down on the sideline while eight others are up in the booth. The location of each coach can be seen below:

CHARGERS COACHES DOWN ON THE SIDELINE (22)

Name	Position
Jim Harbaugh	Head Coach
Ryan Ficken	Special Teams Coordinator
Chris O'Leary	Defensive Coordinator
Butch Barry	Offensive Run Game Coordinator/Offensive Line
Steve Clinkscale	Defensive Passing Game Coordinator/Defensive Backs
Shane Day	Offensive Passing Game Coordinator/Quarterbacks
Mike Elston	Defensive Run Game Coordinator/Defensive Line
Adam Fuller	Safeties
Chris Gould	Assistant Special Teams
Josh Hammond	Assistant Wide Receivers/Assistant Special Teams
Nick Hardwick	Assistant Offensive Line
Mike Hiestand	Defensive Run Game Specialist
Chandler Henley	Tight Ends
Sanjay Lal	Wide Receivers
Max McCaffrey	Running Backs
Dylan Roney	Outside Linebackers
Sean Spence	Linebackers
Ben Herbert	Executive Director of Player Performance
Jonathan Brooks	Head Strength & Conditioning
Devin Woodhouse	Head Strength & Conditioning
Ben Rabe	Director of Performance Analytics
Lincoln DeWolf	Performance Analyst

CHARGERS COACHES UP IN THE BOOTH (9)

Name	Position
Mike McDaniel	Offensive Coordinator
Kirk Campbell	Offensive Assistant
Julian Campenni	Assistant Defensive Line
Rob Everett	Offensive Assistant
Adam Gase	Passing Game Specialist
Denzel Martin	Assistant Outside Linebackers
Jarrod James	Alex G. Spanos Coaching Fellow
Beau Snuggs	Alex G. Spanos Coaching Fellow
Jimmy Thompson	Alex G. Spanos Coaching Fellow

TEAM NOTES

TURNOVERS COME IN BUNCHES

Los Angeles took the ball away five times in Week 3, tied for the most in a single game in the NFL this season. They included a pair of interceptions by rookie **S Genesis Smith** and a pair of fumble recoveries by **LB Daiyan Henley**, making Los Angeles the first NFL team this season to have multiple players with two or more takeaways in the same game.

The team has totaled 14 takeaways in 2026, tied for the 10th-most in the NFL.

TAKEAWAYS LEADERS, NFL, 2026

Rank	Team	Takeaways
1.	Tampa Bay Buccaneers	21
2.	Green Bay Packers	20
3.	Carolina Panthers	17
	Jacksonville Jaguars	17
	Las Vegas Raiders	17
	Minnesota Vikings	17
7.	San Francisco 49ers	16
8.	Buffalo Bills	15
	Chicago Bears	15
10.	**Los Angeles Chargers**	**14**
	New York Giants	14
	Pittsburgh Steelers	14
	Washington Commanders	14
14.	Four Other Teams	13

BOLTS BREAK TACKLES

This season, Los Angeles has broken 30 tackles on 461 total scrimmage touches, a 6.5 broken tackle percentage that ranks No. 6 in the NFL. Under Head Coach Jim Harbaugh, the Bolts have been one of the toughest teams to bring down, ranking fifth in the NFL over the last three seasons with a 6.8 percent broken tackle rate.

BROKEN TACKLE PERCENTAGE, NFL, 2026

Rank	Team	Broken Tackle Pct.
1.	Pittsburgh Steelers	11.8
2.	Cleveland Browns	7.7
3.	Kansas City Chiefs	7.4
4.	Carolina Panthers	6.8
5.	New Orleans Saints	6.5
6.	**Los Angeles Chargers**	**6.5**
7.	Atlanta Falcons	6.3

BROKEN TACKLE PERCENTAGE, NFL, SINCE 2024

Rank	Team	Broken Tackle Pct.
1.	Pittsburgh Steelers	9.3
2.	Green Bay Packers	7.7
3.	Baltimore Ravens	7.2
4.	Arizona Cardinals	7.1
5.	**Los Angeles Chargers**	**6.8**
6.	Tennessee Titans	6.7

LOCK DOWN OVER THE LAST THREE YEARS

Over the last three seasons, the defense has been one of the best units in football, allowing 313.6 total net yards per game to rank seventh in the NFL in that time. Over the same span, the passing defense ranks No. 8 in the league, allowing 201.2 net passing yards per game.

TOTAL NET YARDS ALLOWED PER GAME, NFL, SINCE 2024

Rank	Team	Total Net Yards Allowed/Game
1.	Seattle Seahawks	292.7
2.	Minnesota Vikings	302.5
3.	Houston Texans	302.8
4.	Philadelphia Eagles	307.0
5.	Kansas City Chiefs	309.4
6.	Denver Broncos	311.0
7.	**Los Angeles Chargers**	**313.6**
8.	Green Bay Packers	315.1

NET PASSING YARDS ALLOWED PER GAME, NFL, SINCE 2024

Rank	Team	Net Passing Yards Allowed/Game
1.	Seattle Seahawks	190.8
2.	Philadelphia Eagles	191.3
3.	Cleveland Browns	192.4
4.	Minnesota Vikings	193.5
5.	Buffalo Bills	199.4
6.	New York Jets	200.4
7.	Houston Texans	200.7
8.	**Los Angeles Chargers**	**201.2**
9.	Green Bay Packers	206.0

HIT THE GROUND RUNNING

The Bolts, who have eclipsed 150 rushing yards in back-to-back games, feature the 10th-ranked rushing offense in the NFL in 2026, averaging 123.4 yards per game. The average also ranks No. 4 in the AFC this season.

Los Angeles is one of nine teams this season with consecutive games of 150-plus rushing yards and can be just the second in 2026 to do so in three-straight contests.

RUSHING YARDS PER GAME, NFL, 2026

Rank	Team	Total Net Yards/Game
1.	Tampa Bay Buccaneers	159.5
2.	Buffalo Bills	146.9
3.	Chicago Bears	142.4
4.	San Francisco 49ers	138.6
5.	Kansas City Chiefs	134.2
6.	Atlanta Falcons	133.5
7.	Los Angeles Rams	133.0
8.	Detroit Lions	132.2
9.	Baltimore Ravens	128.5
10.	**Los Angeles Chargers**	**123.4**
11.	Washington Commanders	120.1

TEAM NOTES

BEND, DON'T BREAK

This season, the Chargers have allowed 22 red zone touchdowns on 40 drives (55.0 pct.), ranking 13th in the NFL. The unit was particularly stout from Weeks 4-8, ranking No. 5 in the NFL with a red zone percentage of 43.8 (seven-of-16) over that span.

RED ZONE DEFENSE, NFL, WEEKS 4-8, 2026

Rank	Team	RZ Drives	RZ TDs	RZ Pct.
1.	Kansas City	11	3	27.3
2.	L.A. Rams	20	7	35.0
3.	Pittsburgh	13	5	38.5
4.	Minnesota	7	3	42.9
5.	**L.A. Chargers**	**16**	**7**	**43.8**
6.	Chicago	14	7	50.0
	Cleveland	16	8	50.0
	Denver	14	7	50.0
	Miami	14	7	50.0
	New England	16	8	50.0

Los Angeles has been one of the NFL's best red zone defenses under Jim Harbaugh. In 2024, the unit allowed just 18 touchdowns on 40 red zone drives (45.0 pct.). The 45.0 defensive red zone percentage led the league that season. One year later, the Bolts ranked fourth in the NFL, allowing 23 red zone touchdowns on 49 drives (46.9 pct.). Since the beginning of the 2024 season, the Bolts have allowed 63 touchdowns on 129 red zone drives (48.8 pct.), good for the fourth-best defensive red zone percentage in the NFL.

RED ZONE DEFENSE, NFL, SINCE 2024

Rank	Team	RZ Drives	RZ TDs	RZ Pct.
1.	Denver	128	60	46.9
2.	L.A. Rams	138	65	47.1
3.	Minnesota	122	59	48.4
4.	**L.A. Chargers**	**129**	**63**	**48.8**
5.	Kansas City	130	64	49.2

KEEPING POINTS OFF THE BOARD

In 2024, the Chargers ranked No. 1 in the NFL in scoring defense by allowing just 17.7 points per game. Los Angeles ranked ninth the NFL in 2025, allowing an average of 20.0 points per game. Over the last three seasons, Los Angeles' 20.6 points allowed per game are the seventh-best in the NFL.

POINTS ALLOWED PER GAME, NFL, SINCE 2024

Rank	Team	Points Allowed/Game
1.	Kansas City Chiefs	18.6
2.	Minnesota Vikings	18.8
3.	Denver Broncos	18.9
4.	Seattle Seahawks	19.0
5.	Philadelphia Eagles	19.7
6.	Houston Texans	20.2
7.	**Los Angeles Chargers**	**20.6**
8.	Green Bay Packers	20.9
	Los Angeles Rams	20.9

GETTING OFF THE FIELD

From Weeks 4-9, the Chargers third-down defense ranked second in the AFC and No. 4 in the NFL, allowing 23 conversions on 71 attempts (32.4 pct.).

THIRD DOWN DEFENSE, NFL, WEEKS 4-9, 2026

Rank	Team	3D Att.	3D Conv.	3D Pct.
1.	Chicago	61	12	19.7
2.	L.A. Rams	81	19	23.5
3.	Indianapolis	86	26	30.2
4.	**L.A. Chargers**	**71**	**23**	**32.4**
5.	N.Y. Giants	83	27	32.5

The unit is the fourth-best third down defense in the NFL since the start of the 2024 season, allowing 198 conversions on 545 attempts (36.3 pct.).

THIRD DOWN DEFENSE, NFL, SINCE 2024

Rank	Team	3D Att.	3D Conv.	3D Pct.
1.	Seattle	596	202	33.9
2.	Minnesota	570	196	34.4
3.	Houston	573	208	36.3
4.	**L.A. Chargers**	**545**	**198**	**36.3**
5.	Chicago	513	187	36.5

JUSTIN HERBERT



HERBERT AS A PRO

Since entering the NFL, **Justin Herbert** ranks inside the NFL's top 10 in completions, passing yards, passing touchdowns and combined touchdowns. His 31 games with 300-plus passing yards rank fifth in the NFL since 2020.

COMPLETIONS, NFL, SINCE 2020

Rank	Team/s	Player	Completions
1.	K.C.	QB Patrick Mahomes	2,595
2.	LAR/Det.	QB Jared Goff	2,499
3.	**LAC**	**QB Justin Herbert**	**2,456**
4.	Buf.	QB Josh Allen	2,369
5.	Det./LAR	QB Matthew Stafford	2,251

PASSING YARDS, NFL, SINCE 2020

Rank	Team/s	Player	Passing Yards
1.	K.C.	QB Patrick Mahomes	29,236
2.	LAR/Det.	QB Jared Goff	28,119
3.	Buf.	QB Josh Allen	27,466
4.	**LAC**	**QB Justin Herbert**	**26,671**
5.	Det./LAR	QB Matthew Stafford	26,114

PASSING TOUCHDOWNS, NFL, SINCE 2020

Rank	Team/s	Player	Passing Touchdowns
1.	K.C.	QB Patrick Mahomes	213
2.	Buf.	QB Josh Allen	204
3.	LAR/Det.	QB Jared Goff	189
4.	Cin.	QB Joe Burrow	186
	Det./LAR	QB Matthew Stafford	186
6.	G.B./NYJ/Pit.	QB Aaron Rodgers	178
7.	**LAC**	**QB Justin Herbert**	**171**
	Dal.	QB Dak Prescott	171
9.	Min./Atl./L.V.	QB Kirk Cousins	165

COMBINED TOUCHDOWNS, NFL, SINCE 2020

Rank	Team/s	Player	Combined Touchdowns
1.	Buf.	QB Josh Allen	277
2.	K.C.	QB Patrick Mahomes	229
3.	Cin.	QB Joe Burrow	201
4.	LAR/Det.	QB Jared Goff	196
5.	**LAC**	**QB Justin Herbert**	**188**
6.	Det./LAR	QB Matthew Stafford	187
	G.B./NYJ/Pit.	QB Aaron Rodgers	187

COMPLETING RECORDS

After setting the rookie completions record in 2020, **Justin Herbert** has continued his pace, with his 2,456 career completions ranking fourth in NFL history through the first seven seasons of a career.

COMPLETIONS, FIRST SEVEN SEASONS, NFL HISTORY

Rank	Team	Player	Completions
1.	Atl.	QB Matt Ryan	2,508
2.	L.V.	QB Derek Carr	2,468
3.	Ind.	QB Peyton Manning*	2,464
4.	**LAC**	**QB Justin Herbert**	**2,456**
5.	K.C.	QB Patrick Mahomes	2,386
6.	Buf.	QB Josh Allen	2,296

**Pro Football Hall of Famer*

The seventh-year passer reached 2,000 career completions in Week 3 of the 2025 season, becoming the youngest player in NFL history to reach that mark, while also being the second-fastest. Herbert previously set the all-time records as the fastest player in NFL history to reach 1,000 completions (38th career game) and 1,500 completions (57th).

Herbert's 2,285 completions through last year set the record for the most by any player before turning 28 years old in NFL history. He set the record during the 2025 Week 16 victory at Dallas.

YOUNGEST PLAYERS TO REACH 2,000 CAREER COMPLETIONS, NFL HISTORY

Rank	Team	Player	Age (Years-Days)
1.	**LAC**	**QB Justin Herbert**	**27-195**
2.	N.E.	QB Drew Bledsoe	27-239
3.	Ind.	QB Peyton Manning*	27-245
4.	Det.	QB Matthew Stafford	27-254
5.	K.C.	QB Patrick Mahomes	27-356

FEWEST GAMES TO 2,000 COMPLETIONS, NFL HISTORY

Rank	Team	Player	Games
1.	K.C.	QB Patrick Mahomes	81
2.	**LAC**	**QB Justin Herbert**	**82**
3.	Det.	QB Matthew Stafford	83
4.	Ind.	QB Andrew Luck	86

COMPLETIONS BEFORE TURNING 28 YEARS OLD, NFL HISTORY

Rank	Team	Player	Completions
1.	**LAC**	**QB Justin Herbert**	**2,285**
2.	Det.	QB Matthew Stafford	2,246
3.	S.D./N.O.	QB Drew Brees	2,192
4.	Ind.	QB Peyton Manning*	2,128
5.	K.C.	QB Patrick Mahomes	2,006

COMPLETIONS BEFORE TURNING 28 YEARS OLD, REGULAR AND POSTSEASON COMBINED, NFL HISTORY

Rank	Team	Player	Completions
1.	K.C.	QB Patrick Mahomes	2,358
2.	**LAC**	**QB Justin Herbert**	**2,343**
3.	N.E.	QB Drew Bledsoe	2,311

**Pro Football Hall of Famer*

JUSTIN HERBERT

HERBERT AIMS FOR PASSING YARDS RECORD

In 2024, **Justin Herbert** set the record for passing yards through a player's first five seasons (21,093). His 26,671 career passing yards rank No. 6 through the first seven seasons of a career. Herbert is also the only player ever to eclipse 4,000 yards in each of his first three years and the only player to top 4,500 yards in two of his first three seasons.

PASSING YARDS, FIRST SEVEN SEASONS, NFL HISTORY

Rank	Team/s	Player	Passing Yards
1.	Ind.	QB Peyton Manning*	29,442
2.	K.C.	QB Patrick Mahomes	28,424
3.	Atl.	QB Matt Ryan	28,166
4.	Mia.	QB Dan Marino*	27,853
5.	L.V.	QB Derek Carr	26,896
6.	**LAC**	**QB Justin Herbert**	**26,671**
7.	Buf.	QB Josh Allen	26,434

**Pro Football Hall of Famer*

Herbert eclipsed 25,000 yards in the 2026 season opener — his 96th career game to be the fourth-fastest player to do so in NFL history.

FEWEST GAMES TO 25,000 PASSING YARDS, NFL HISTORY

Rank	Team	Player	Games
1.	K.C.	QB Patrick Mahomes	83
2.	Det.	QB Matthew Stafford	90
3.	Mia.	QB Dan Marino*	91
4.	**LAC**	**QB Justin Herbert**	**96**
5.	Ind.	QB Peyton Manning*	97

**Pro Football Hall of Famer*

His 24,820 passing yards through last season ranked fourth in NFL history by players before turning 28 years old. Herbert's 26,671 career passing yards currently rank No. 7 in NFL history by players before turning 29 years old.

PASSING YARDS BEFORE TURNING 29 YEARS OLD, NFL HISTORY

Rank	Team/s	Player	Passing Yards
1.	Det.	QB Matthew Stafford	30,303
2.	Ind.	QB Peyton Manning*	29,442
3.	N.E.	QB Drew Bledsoe	29,257
4.	K.C.	QB Patrick Mahomes	28,866
5.	Mia.	QB Dan Marino*	28,108
6.	LAR/Det.	QB Jared Goff	27,119
7.	**LAC**	**QB Justin Herbert**	**26,671**
8.	Buf.	QB Josh Allen	26,434

**Pro Football Hall of Famer*

TOUCHDOWN MACHINE

After setting the all-time rookie record with 31 touchdown passes in 2020, **Justin Herbert** joined Hall of Famer Peyton Manning as the only players ever to throw 25 touchdown passes in each of their first three seasons.

Herbert now has 171 career passing touchdowns, tied for the ninth-most by any player in their first seven pro seasons. In 2023, Herbert eclipsed 100 career touchdown passes in Week 3, making him the fifth-fastest (52 games) and fourth-youngest (25 years, 198 days) to eclipse that mark.

With 163 passing touchdowns through last season, Herbert was tied for the sixth-most passing scores by any player before turning 28 years old.

PASSING TOUCHDOWNS, FIRST SEVEN SEASONS, NFL HISTORY

Rank	Team/s	Player	Passing Touchdowns
1.	Mia.	QB Dan Marino*	220
2.	K.C.	QB Patrick Mahomes	219
3.	Ind.	QB Peyton Manning*	216
4.	Sea.	QB Russell Wilson	196
5.	Buf.	QB Josh Allen	195
6.	Cin.	QB Joe Burrow	186
7.	Atl./G.B.	QB Brett Favre	182
8.	Atl.	QB Matt Ryan	181
9.	**LAC**	**QB Justin Herbert**	**171**
	Ind.	QB Andrew Luck	171
	Four Teams**	QB Baker Mayfield	171
12.	L.V.	QB Derek Carr	170

FEWEST GAMES TO 100 PASSING TOUCHDOWNS, NFL HISTORY

Rank	Team	Player	Games
1.	K.C.	QB Patrick Mahomes	40
2.	Mia.	QB Dan Marino*	44
3.	StL	QB Kurt Warner*	50
4.	Bal.	QB Johnny Unitas*	51
5.	**LAC**	**QB Justin Herbert**	**52**
6.	Hou.	QB Deshaun Watson	53

YOUNGEST PLAYERS TO REACH 100 CAREER PASSING TOUCHDOWNS, NFL HISTORY

Rank	Team	Player	Age (Years-Days)
1.	Mia.	QB Dan Marino*	24-357
2.	K.C.	QB Patrick Mahomes	25-52
3.	Hou.	QB Deshaun Watson	25-104
4.	**LAC**	**QB Justin Herbert**	**25-198**
5.	Buf.	QB Josh Allen	25-219
6.	Ind.	QB Peyton Manning*	25-232

**Pro Football Hall of Famer*

***Cleveland Browns, Los Angeles Rams, Carolina Panthers, Tampa Bay Buccaneers*

JUSTIN HERBERT

DUAL-THREAT QUARTERBACK

Justin Herbert set the record for combined touchdowns as a rookie (36) and through a player's first two seasons (77). His 102 combined touchdowns were also the most in history through the first three seasons of a career.

He now has 188 career combined touchdowns, good for No. 11 in NFL history through the first seven seasons of a career.

COMBINED TOUCHDOWNS, FIRST SEVEN SEASONS, NFL HISTORY

Rank	Team/s	Player	Combined TDs
1.	Buf.	QB Josh Allen	260
2.	K.C.	QB Patrick Mahomes	231
3.	Ind.	QB Peyton Manning*	225
	Mia.	QB Dan Marino*	225
5.	Car.	QB Cam Newton	212
	Sea.	QB Russell Wilson	212
7.	Cin.	QB Joe Burrow	201
8.	Bal.	QB Lamar Jackson	199
9.	Dal.	QB Dak Prescott	192
	Atl./G.B.	QB Brett Favre	192
11.	**LAC**	**QB Justin Herbert**	**188**
12.	Atl.	QB Matt Ryan	186

**Pro Football Hall of Famer*

In the team's 2025 Week 16 win over Dallas, Herbert ran in a one-yard score and threw a pair of touchdowns, marking his franchise-record 13th career game with a passing and a rushing touchdown.

Herbert now has 14 such performances, good for are the sixth-most in the NFL with a passing and a rushing touchdown since he entered the NFL in 2020. He has 10 career games with multiple passing scores and a rushing touchdown, tied for the fourth-most in the league since he entered the professional ranks in 2020.

MOST GAMES WITH A PASSING TOUCHDOWN AND RUSHING TOUCHDOWN, NFL, SINCE 2020

Rank	Team	Player	Games
1.	Buf.	QB Josh Allen	46
2.	Phi.	QB Jalen Hurts	29
3.	Ari./Min.	QB Kyler Murray	21
4.	Bal.	QB Lamar Jackson	17
5.	Chi./Pit/NYJ/K.C.	QB Justin Fields	15
6.	**LAC**	**QB Justin Herbert**	**14**
7.	K.C.	QB Patrick Mahomes	13

MOST GAMES WITH MULTIPLE TOUCHDOWNS AND RUSHING TOUCHDOWN, NFL, SINCE 2020

Rank	Team	Player	Games
1.	Buf.	QB Josh Allen	30
2.	Phi.	QB Jalen Hurts	12
3.	Bal.	QB Lamar Jackson	11
4.	**LAC**	**QB Justin Herbert**	**10**
	Ari./Min.	QB Kyler Murray	10
6.	—	Three Other Teams	7

TARGET ACQUIRED

Justin Herbert has thrown touchdowns to 31 players, including 19 with multiple scores. He's most frequently thrown touchdowns to WR Keenan Allen, who caught 28 scores from Herbert. The first passing score of his career went to WR Jalen Guyton, who also caught the first touchdown of his career on the play.

HERBERT'S CAREER TOUCHDOWN PASSES BY RECEIVER

Receiver	Touchdown Passes
WR Keenan Allen	28
WR Quentin Johnston	18
WR Mike Williams	18
RB Austin Ekeler	16
WR Ladd McConkey	16
TE Donald Parham Jr.	11
WR Joshua Palmer	9
TE Gerald Everett	7
WR Jalen Guyton	7
TE Jared Cook	4
TE Oronde Gadsden	4
TE Hunter Henry	4
WR DeAndre Carter	3
WR Tyron Johnson	3
RB Kimani Vidal	3
WR Derius Davis	2
TE Will Dissly	2
FB Zander Horvath	2
FB Gabe Nabers	2
TE Stephen Anderson	1
WR DJ Chark Jr.	1
WR Simi Fehoko	1
TE Virgil Green	1
RB Omarion Hampton	1
WR Tre' Harris	1
RB Hassan Haskins	1
WR KeAndre Lambert-Smith	1
FB/DL Scott Matlock	1
RB Keaton Mitchell	1
TE Hayden Rucci	1
TE Stone Smartt	1
Total (31 Receivers)	**171**

JUSTIN HERBERT



PROTECT THE FOOTBALL

Justin Herbert is among the best at protecting the football in NFL history, as his 1.9 passing interception percentage ranks No. 10 all-time among players with at least 1,000 attempts. His percentage is the 11th-best in the NFL since he entered the professional ranks in 2020.

PASSING INT PCT., MIN. 1,000 ATT., NFL HISTORY

Rank	Team/s	Player	Passing INT Pct.
1.	Chi.	QB Caleb Williams	1.4
2.	G.B./NYJ/Pit.	QB Aaron Rodgers	1.4
3.	Seven Teams^	QB Jacoby Brissett	1.6
4.	Hou.	QB C.J. Stroud	1.6
5.	N.E./T.B.	QB Tom Brady	1.8
6.	S.F.	QB Colin Kaepernick	1.8
7.	K.C.	QB Patrick Mahomes	1.8
8.	Cin.	QB Joe Burrow	1.8
9.	Eight Teams^^	QB Tyrod Taylor	1.8
10.	**LAC**	**QB Justin Herbert**	**1.9**
11.	Three Teams^^^	QB Russell Wilson	1.9
12.	Den.	QB Bo Nix	1.9

PASSING INT PCT., MIN. 1,000 ATT., NFL, SINCE 2020

Rank	Team/s	Player	Passing INT Pct.
1.	Chi.	QB Caleb Williams	1.4
2.	G.B./NYJ/Pit.	QB Aaron Rodgers	1.5
3.	T.B.	QB Tom Brady	1.6
4.	Hou.	QB C.J. Stroud	1.6
5.	Pit.	QB Ben Roethlisberger	1.6
6.	Hou./Cle.	QB Deshaun Watson	1.7
7.	Seven Teams^	QB Jacoby Brissett	1.7
8.	LAR/Det.	QB Jared Goff	1.7
9.	Cin.	QB Joe Burrow	1.8
10.	K.C.	QB Patrick Mahomes	1.8
11.	**LAC**	**QB Justin Herbert**	**1.9**
12.	Den.	QB Bo Nix	1.8

^Colts, Dolphins, Browns, Commanders, Patriots, Cardinals, Ravens
^^Ravens, Bills, Browns, Chargers, Texans, Giants, Jets, Packers
^^^Seahawks, Broncos, Steelers, Giants

A SEASON FOR THE AGES

Justin Herbert had just three interceptions on 504 passing attempts in 2024, a passing interception percentage of 0.6 — the second-fewest picks and second-best interception percentage in NFL history by any player in a season (min. 450 att.).

Herbert went 11 consecutive games with zero interceptions and at least 15 attempts, becoming just the second player in history to do so.

PASSING INTERCEPTION PERCENTAGE, MIN. 450 ATTEMPTS, SINGLE SEASON, NFL HISTORY

Rank	Season	Team	Player	Passing INT Pct.
1.	2018	G.B.	QB Aaron Rodgers	0.3
2.	**2024**	**LAC**	**QB Justin Herbert**	**0.6**
3.	2019	G.B.	QB Aaron Rodgers	0.7
4.	2021	G.B.	QB Aaron Rodgers	0.8
5.	2010	N.E.	QB Tom Brady	0.8

PASSING INTERCEPTIONS, MIN. 450 ATTEMPTS., SINGLE SEASON, NFL HISTORY

Rank	Season	Team	Player	Passing INTs
1.	2018	G.B.	QB Aaron Rodgers	2
2.	**2024**	**LAC**	**QB Justin Herbert**	**3**
3.	2021	G.B.	QB Aaron Rodgers	4
	2019	G.B.	QB Aaron Rodgers	4
	2016	Dal.	QB Dak Prescott	4
	2010	N.E.	QB Tom Brady	4

CONSECUTIVE GAMES WITHOUT AN INTERCEPTION, MIN. 15 ATTEMPTS IN EACH GAME, SINGLE SEASON, NFL HISTORY

Rank	Season	Team	Player	Consecutive Games
1.	**2024**	**LAC**	**QB Justin Herbert**	**11**
	2010	N.E.	QB Tom Brady	11
3.	2018	Oak.	QB Derek Carr	10

Herbert attempted 357 passes between interceptions in 2024, the fifth-longest streak in NFL history. The 357 pass attempts without an interception were also a team record, breaking his own previous team record of 233 consecutive passes.

CONSECUTIVE PASS ATTEMPTS WITHOUT AN INTERCEPTION, NFL HISTORY

Rk.	Team	Quarterback	Dates	Consec. Attempts
1.	G.B.	Aaron Rodgers	Sept. 30, 2018-Dec. 16, 2018	402
2.	T.B.	Tom Brady	Sept. 11, 2022-Nov. 13, 2022	399
3.	Det.	Jared Goff	Nov. 6, 2022-Sept. 17, 2023	383
4.	N.E.	Tom Brady	Oct. 17, 2010-Nov. 12, 2011	358
5.	**LAC**	**Justin Herbert**	**Sept. 15, 2024-Dec. 15, 2024**	**357**
6.	Chi.	Caleb Williams	Oct. 13, 2024-Dec. 26, 2024	353

CONSECUTIVE PASS ATTEMPTS WITHOUT AN INTERCEPTION, CHARGERS HISTORY

Rank	Quarterback	Dates	Consec. Attempts
1.	**Justin Herbert**	**Sept. 15, 2024-Dec. 15, 2024**	**357**
2.	**Justin Herbert**	**Dec. 26, 2022-Oct. 1, 2023**	**233**
3.	Drew Brees	Oct. 17, 2004-Dec. 5, 2004	194
4.	Philip Rivers	Nov. 27, 2011-Dec. 24, 2011	170

JUSTIN HERBERT

CLOSING OUT WINS

Justin Herbert has been clutch late in games dating back to his rookie season. In his career, Herbert has engineered 19 game-winning drives in the fourth quarter or overtime, good for the fifth-most since he entered the NFL in 2020.

JUSTIN HERBERT'S CAREER GAME-WINNING DRIVES

Game	Drive Length	Game-Winning Score
Dec. 13, 2020 vs. Atl.	6 plays, 49 yds (0:31)	Badgley 43-yd FG
Dec. 17, 2020 at L.V.	5 plays, 75 yds (1:49)	Herbert 1-yd TD run*
Dec. 27, 2020 vs. Den.	7 plays, 56 yds (2:01)	Badgley 37-yd FG
Sept. 12, 2021 at Was.	3 plays, 3 yds (0:45)	M.Williams 3-yd TD rec.
Sept. 26, 2021 at K.C.	8 plays, 59 yds (1:10)	M.Williams 4-yd TD rec.
Oct. 10, 2021 vs. Cle.	5 plays, 48 yds (0:31)	Ekeler 3-yd TD run
Nov. 7, 2021 at Phi.	15 plays, 64 yds (6:05)	Hopkins 29-yd FG
Nov. 21, 2021 vs. Pit.	3 plays, 75 yds (1:15)	M.Williams 53-yd TD rec.
Oct. 9, 2022 at Cle.	13 plays, 66 yds (6:26)	Bertolet 27-yd FG
Oct. 17, 2022 vs. Den.	4 plays, 7 yds (2:08)	Hopkins 39-yd FG*
Nov. 6, 2022 at Atl.	3 plays, 24 yds (0:34)	Dicker 37-yd FG
Nov. 27, 2022 at Ari.	7 plays, 38 yds (1:33)	Ekeler 1-yd TD rec.
Dec. 18, 2022 vs. Ten.	6 plays, 52 yards (0:44)	Dicker 43-yd FG
Sept. 24, 2023 at Min.	7 plays, 75 yards (3:15)	Palmer 30-yd TD rec.
Nov. 17, 2024 vs. Cin.	4 plays, 84 yards (0:27)	Dobbins 29-yd TD run
Dec. 19, 2024 vs. Den.	6 plays, 90 yards (2:01)	Haskins 34-yd TD rec.
Sept. 21, 2025 vs. Den.	8 plays, 43 yards (1:43)	Dicker 43-yd FG
Oct. 12, 2025 at Mia.	6 plays, 44 yards (0:41)	Dicker 33-yd FG
Dec. 8, 2025 vs. Phi.	6 plays, 34 yards (3:36)	Dicker 54-yd FG*

**Game-winning drive was in overtime*

GAME-WINNING DRIVES IN FOURTH QUARTER OR OVERTIME, NFL, SINCE 2020

Rank	Team/s	Player	Game-Winning Drives
1.	K.C.	QB Patrick Mahomes	22
	Min./Atl./L.V.	QB Kirk Cousins	22
3.	Buf.	QB Josh Allen	21
4.	LAR/Det.	QB Jared Goff	20
5.	**LAC**	**QB Justin Herbert**	**19**
6.	Det./LAR	QB Matthew Stafford	18



CAPTAIN COMEBACK

Justin Herbert has led the Bolts to 15 career come-from-behind victories in the fourth quarter or overtime.

HERBERT'S FOURTH QUARTER/OVERTIME COMEBACK WINS

Date	Opponent	4Q/OT Deficit	Result
Dec. 17, 2020	at Las Vegas	24-27 (OT)	W, 30-27 (OT)
Sept. 12, 2021	at Washington	13-16	W, 20-16
Sept. 26, 2021	at Kansas City	21-24	W, 30-24
Oct. 10, 2021	vs. Cleveland	35-42	W, 47-42
Nov. 7, 2021	at Philadelphia	16-17	W, 27-24
Nov. 21, 2021	vs. Pittsburgh	34-37	W, 37-34
Oct. 9, 2022	at Cleveland	27-28	W, 30-28
Oct. 17, 2022	vs. Denver	13-16	W, 19-16 (OT)
Nov. 6, 2022	at Atlanta	14-17	W, 20-17
Nov. 27, 2022	at Arizona	17-24	W, 25-24
Sept. 24, 2023	at Minnesota	21-24	W, 28-24
Dec. 19, 2024	vs. Denver	19-24	W, 34-27
Sept. 21, 2025	vs. Denver	13-20	W, 23-20
Oct. 12, 2025	at Miami	26-27	W, 29-27
Dec. 8, 2025	vs. Philadelphia	16-19	W, 22-19 (OT)

Herbert's 15 career come-from-behind wins in the fourth quarter or overtime are good for the third-most in NFL since he entered the professional ranks in 2020.

FOURTH QUARTER/OVERTIME COMEBACK WINS, NFL, SINCE 2020

Rank	Team/s	Player	4Q/OT Comeback Wins
1.	K.C.	QB Patrick Mahomes	18
	Min./Atl./L.V.	QB Kirk Cousins	18
3.	**LAC**	**QB Justin Herbert**	**15**
4.	Buf.	QB Josh Allen	14
5.	Dal.	QB Dak Prescott	13
	Den.	QB Bo Nix	13
	LAR/Det.	QB Jared Goff	13

JUSTIN HERBERT

THREADING THE NEEDLE ON THIRD DOWN

In his 105 career starts, **Justin Herbert** has been the one of the best passers in the NFL at moving the chains on third down. He has completed 598 passes on 988 attempts (60.5 pct.) for 7,229 yards and 63 touchdowns with 31 interceptions (91.2 passer rating). Herbert's 598 completions are good for the most in the NFL, while his 7,229 passing yards rank second on third down since 2020.

Herbert tied for the league lead with 14 touchdown passes on third down in 2020, good for the most by a rookie in the last 40 seasons. He has added 49 since then, giving him 63 third-down passing scores since entering the professional ranks, which is good for No. 2 over that span.

Herbert's 91.2 passer rating on third down ranks 12th in the NFL over the last seven years among players with at least 500 passing attempts on third down.

THIRD DOWN COMPLETIONS, NFL, SINCE 2020

Rank	Team/s	Player	Completions
1.	**LAC**	**QB Justin Herbert**	**598**
2.	LAR/Det.	QB Jared Goff	583
3.	K.C.	QB Patrick Mahomes	561
4.	Cin.	QB Joe Burrow	517
	Min./Atl./L.V.	QB Kirk Cousins	517

THIRD DOWN PASSING YARDS, NFL, SINCE 2020

Rank	Team/s	Player	Passing Yards
1.	K.C.	QB Patrick Mahomes	7,543
2.	**LAC**	**QB Justin Herbert**	**7,229**
3.	LAR/Det.	QB Jared Goff	6,794
4.	Det./LAR	QB Matthew Stafford	6,170
5.	Buf.	QB Josh Allen	6,143

THIRD DOWN PASSING TOUCHDOWNS, NFL, SINCE 2020

Rank	Team/s	Player	Passing Touchdowns
1.	K.C.	QB Patrick Mahomes	73
2.	**LAC**	**QB Justin Herbert**	**63**
3.	Min./Atl./L.V.	QB Kirk Cousins	61
4.	Buf.	QB Josh Allen	58
5.	Cin.	QB Joe Burrow	56
	Det./LAR	QB Jared Goff	56

Herbert ranks No. 2 in the NFL with 424 passing first downs on third down over the past seven seasons. He threw for 12 third-down conversions in 2021's Week 1 win at Washington, the most passing first downs in a single game on third down since Andrew Luck did so in 2012. Herbert sported a league-leading 79 passing first downs on third down in 2021.

THIRD DOWN PASSING FIRST DOWNS, NFL, SINCE 2020

Rank	Team/s	Player	Passing First Downs
1.	K.C.	QB Patrick Mahomes	425
2.	**LAC**	**QB Justin Herbert**	**424**
3.	LAR/Det.	QB Jared Goff	393
4.	Buf.	QB Josh Allen	375
5.	Cin.	QB Joe Burrow	364
6.	Det./LAR	QB Matthew Stafford	350

FEELING IT ON FOURTH DOWN

Since entering the NFL in 2020, **Justin Herbert** has been one of the league's top passers on fourth down. He threw a touchdown on fourth down in Week 7, giving him 11 passing scores on fourth down since coming into the NFL in 2020, to rank No. 4 in the league over that span.

FOURTH DOWN PASSING TOUCHDOWNS, NFL, SINCE 2020

Rank	Team/s	Player	Passing Touchdowns
1.	LAR/Det.	QB Jared Goff	19
2.	Buf.	QB Josh Allen	16
3.	Min./Atl.	QB Kirk Cousins	12
4.	**LAC**	**QB Justin Herbert**	**11**
5.	Seven Teams^	QB Jacoby Brissett	10

^Colts, Dolphins, Browns, Commanders, Patriots, Cardinals, Ravens

Herbert ranks No. 1 in the NFL over that span in passing yards (820) and ranks second in completions (57). He is tied for the second-most passing first downs (46) and ranks No. 4 in fourth-down passer rating (122.3) since 2020 among players with at least 30 passing attempts on fourth down.

FOURTH DOWN COMPLETIONS, NFL, SINCE 2020

Rank	Team/s	Player	Completions
1.	LAR/Det.	QB Jared Goff	69
2.	**LAC**	**QB Justin Herbert**	**57**
3.	Min./Atl./L.V.	QB Kirk Cousins	51
4.	Car.	QB Bryce Young	47
5.	Dal.	QB Dak Prescott	45
6.	Cin.	QB Joe Burrow	42

FOURTH DOWN PASSING YARDS, NFL, SINCE 2020

Rank	Team/s	Player	Passing Yards
1.	**LAC**	**QB Justin Herbert**	**820**
2.	LAR/Det.	QB Jared Goff	817
3.	Min./Atl./L.V.	QB Kirk Cousins	625
4.	Car.	QB Bryce Young	612
5.	Buf.	QB Josh Allen	549

FOURTH DOWN PASSING FIRST DOWNS, NFL, SINCE 2020

Rank	Team/s	Player	Passing First Downs
1.	LAR/Det.	QB Jared Goff	64
2.	**LAC**	**QB Justin Herbert**	**46**
	Min./Atl.	QB Kirk Cousins	46
4.	Dal.	QB Dak Prescott	42
5.	Car.	QB Bryce Young	40

FOURTH DOWN PASSER RATING, MIN. 30 ATT., NFL, SINCE 2020

Rank	Team/s	Player	Passer Rating
1.	N.E.	QB Drake Maye	141.9
2.	Cin.	QB Joe Burrow	130.1
3.	G.B.	QB Jordan Love	126.0
4.	**LAC**	**QB Justin Herbert**	**122.3**
5.	Sea./L.V./NYJ	QB Geno Smith	121.9

JUSTIN HERBERT

A ROOKIE CAMPAIGN FOR THE AGES

AWARDS

- *The Associated Press* Offensive Rookie of the Year
- *Professional Football Writers of America* Rookie of the Year
- *PFWA* Offensive Rookie of the Year
- *PFWA* All-Rookie Selection
- NFL Offensive Rookie of the Month (October)
- NFL Offensive Rookie of the Month (November)
- FedEx NFL Air Player of the Week — Week 11 vs. NYJ (voted by fans)
- Voted by fans as the Pepsi Zero Sugar Rookie of the Year
- Nine-time Pepsi Zero Sugar Rookie of the Week (voted by fans)

RECORDS AT THE TIME

- Most passing touchdowns by a rookie quarterback ever (31).
- Most combined touchdowns by a rookie in NFL history (36).
- Most consecutive games by a rookie quarterback with multiple passing touchdowns in NFL history (seven).
- Most performances by a rookie quarterback with 300-plus passing yards in NFL history (eight).
- Most performances by a rookie quarterback with three-plus touchdowns in NFL history (six).
- Most games by a rookie quarterback with multiple touchdown passes in NFL history (10).
- Most completions ever by a rookie quarterback (396).
- Youngest player ever to throw 30 touchdowns in a single season, doing so at 22 years, 299 days old.
- Tied for the longest streak of game-winning drives (three games) in the fourth quarter or overtime by a rookie quarterback in the Super Bowl era (since 1966).
- Recorded the first win in pro football history by a rookie quarterback while posting 300 passing yards, three touchdown passes, a rushing score and no interceptions.
- Most passing touchdowns by a rookie quarterback in a game (four) and a half (three) in *Monday Night Football* history.
- Tied for the longest streak of games with three-plus touchdown passes by a rookie quarterback in NFL history (four).
- Tied for the most 300-yard passing performances in a player's first two career games (two).
- Became the first player since at least 1970 to register over 1,500 passing yards and a 100-plus passer rating through the first five games of a career.
- Set marks for the most passing attempts, completions, passing yards and touchdown passes by a rookie quarterback in Chargers history.
- Recorded the most single-game rushing yards by a quarterback in team annals (66 in Week 7 vs. Jax.).

ACCOMPLISHMENTS AND OTHER NOTES AT THE TIME

- Ranked second among rookie quarterbacks in NFL history with 4,336 passing yards on the season.
- Joined Patrick Mahomes as the only players in history to eclipse 4,000 passing yards in the first 14 starts of a career.
- Became the second player in NFL history to top 250 passing yards in each of the first seven games of a career (Mahomes).
- Threw a touchdown pass in each of his first 10 games played, the second-longest streak to open a career in NFL history.
- Threw for 277 yards in the first half of Week 11, the most by any rookie quarterback in a first half over the last 40 seasons.
- Became the third quarterback in NFL history to have 300 passing yards and a rushing score in a debut.
- Threw for the fourth-most passing yards in a debut since 1970.
- Became the first quarterback to throw a touchdown and run for a score in the first half of a debut since 1954.

OFFENSIVE ROOKIE OF THE YEAR

Justin Herbert earned widespread recognition as the Offensive Rookie of the Year, including as the 10th quarterback in history to win the honor from *The Associated Press*. Herbert was also selected by *Professional Football Writers of America* as Rookie of the Year and Offensive Rookie of the Year — becoming the second and seventh quarterback to win those awards, respectively. He is the first player in history to be recognized with all three honors.

QUARTERBACKS TO WIN *AP* OFFENSIVE ROOKIE OF THE YEAR

Season	Team	Player	Combined TDs
2023	Hou.	C.J. Stroud	26
2020	**LAC**	**Justin Herbert**	**36**
2019	Ari.	Kyler Murray	24
2016	Dal.	Dak Prescott	29
2012	Was.	Robert Griffin III	27
2011	Car.	Cam Newton	35
2010	StL	Sam Bradford	19
2008	Atl.	Matt Ryan	17
2006	Ten.	Vince Young	19
2004	Pit.	Ben Roethlisberger	18
1970	Buf.	Dennis Shaw	10

HOT OUT OF THE GATE

Justin Herbert began his career by throwing a touchdown in each of the first 10 games of his career, just one less than the all-time record. His streak of games with 250-plus passing yards to start a career ended at seven contests, ranking second in NFL history.

PLAYERS WITH A PASSING TOUCHDOWN, CONSECUTIVE GAMES TO START CAREER, NFL HISTORY

Rank	Team	Player	Consecutive Games
1.	Was.	QB Mark Rypien	11
2.	**LAC**	**QB Justin Herbert**	**10**
3.	Den.	QB Jay Cutler	9

PLAYERS WITH 250 PASSING YARDS, CONSECUTIVE GAMES TO START CAREER, NFL HISTORY

Rank	Team	Player	Consecutive Games
1.	K.C.	QB Patrick Mahomes	10
2.	**LAC**	**QB Justin Herbert**	**7**
3.	—	Seven Other Players	2

CLOSING OUT WINS

Justin Herbert posted a game-winning drive in the fourth quarter or overtime of three-straight games in 2020, becoming just the third rookie to do so since the 1970 NFL-AFL merger.

ROOKIE QUARTERBACKS WITH THREE CONSECUTIVE GAME-WINNING DRIVES, SINCE 1970

Season	Team	Quarterback	Consecutive Games
2020	**LAC**	**Justin Herbert***	**3 (Dec. 13 — Dec. 27)**
2006	Ten.	Vince Young*	3 (Nov. 26 — Dec. 10)
2004	Pit.	Ben Roethlisberger*	3 (Dec. 5 — Dec. 18)

**Won AP Offensive Rookie of the Year*

JUSTIN HERBERT IN PRIMETIME

A PRIME-TIME PRODIGY

Since entering the NFL, **Justin Herbert** has made 27 starts in primetime, leading the Bolts to wins on each of the regularly-slated prime-time games — *Thursday Night Football*, *Sunday Night Football* and *Monday Night Football*.

He has been one of the best quarterbacks under the lights since entering the NFL in 2020, with his 95.7 passer rating in prime-time games ranking No. 6 in the NFL over the that span among players with at least 700 prime-time passing attempts.

PRIME-TIME PASSER RATING, MIN. 700 ATT., SINCE 2020

Rank	Team/s	Player	Passer Rating
1.	G.B./NYJ/Pit.	QB Aaron Rodgers	107.6
2.	Bal.	QB Lamar Jackson	105.3
3.	Buf.	QB Josh Allen	103.4
4.	LAR/Det.	QB Jared Goff	96.4
5.	Dal.	QB Dak Prescott	95.8
6.	**LAC**	**QB Justin Herbert**	**95.7**
7.	K.C.	QB Patrick Mahomes	94.7

Herbert has thrown 45 touchdown passes in his 27 prime-time starts, good for No. 6 in the NFL in primetime since he entered the league in 2020.

PRIME-TIME PASSING TOUCHDOWNS, SINCE 2020

Rank	Team/s	Player	Passing Touchdowns
1.	Buf.	QB Josh Allen	71
2.	G.B./NYJ/Pit.	QB Aaron Rodgers	68
3.	K.C.	QB Patrick Mahomes	67
4.	Dal.	QB Dak Prescott	53
5.	Bal.	QB Lamar Jackson	50
6.	**LAC**	**QB Justin Herbert**	**45**
7.	LAR/Det.	QB Jared Goff	42
	Det./LAR	QB Matthew Stafford	42
9.	Cin.	QB Joe Burrow	35

SUNDAY NIGHT FOOTBALL

Justin Herbert has appeared in 10 career games on *Sunday Night Football*, totaling 2,853 passing yards and 18 touchdowns with five interceptions on 265-of-404 passing (65.6 pct.) for a 95.9 passer rating. In four of those games, Herbert has registered a completion percentage of at least 65.0 and attempted at least 40 passes, tied for the third-most of those performances since the program's inception in 2006.

In the team's Week 14 win on *SNF* in 2022, Herbert completed 39 passes on 51 attempts (76.5 pct.) for 367 yards and a touchdown with zero interceptions (102.3 rating). His 76.5 completion percentage was the best ever in a Sunday night contest by a quarterback to throw zero interceptions and 45-plus attempts.

HIGHEST COMPLETION PCT., SUNDAY NIGHT GAME, MIN. 45 ATT., AND ZERO INTERCEPTIONS, NFL HISTORY

Rk.	Team	Game	Player	Comp. Pct.
1.	**LAC**	**Dec. 11, 2022 vs. Mia.**	**QB Justin Herbert**	**76.5**
2.	T.B.	Oct. 2, 2022 vs. K.C.	QB Tom Brady	75.0
3.	N.E.	Oct. 27, 1996 vs. Buf.	QB Drew Bledsoe	71.1
4.	K.C.	Nov. 14, 2021 at L.V.	QB Patrick Mahomes	70.0

Herbert completed his first 15 passes of the team's 2023 Week 8 win over Chicago on *SNF*, finishing with 298 yards and three touchdowns with zero interceptions on 31-of-40 passing (77.5 pct.) to register a 122.7 passer rating. Herbert's completion percentage is the fifth-highest in a Sunday night contest in NFL history among players with at least 40 passing attempts and zero interceptions.

HIGHEST COMPLETION PCT., SUNDAY NIGHT GAME, MIN. 40 ATT., AND ZERO INTERCEPTIONS, NFL HISTORY

Rk.	Team	Game	Player	Comp. Pct.
1.	N.O.	Nov. 10, 2013 vs. Dal.	QB Drew Brees	82.9
2.	Mia.	Nov. 5, 2017 vs. Oak.	QB Jay Cutler	81.0
3.	N.O.	Oct. 4, 2015 vs. Dal.	QB Drew Brees	80.5
4.	Cin.	Nov. 15, 2026 vs. Pit.	QB Joe Burrow	79.5
5.	**LAC**	**Oct. 29, 2023 vs. Chi.**	**QB Justin Herbert**	**77.5**

Herbert made his first career appearance on *SNF* in Week 11 of 2021 against Pittsburgh, throwing for 382 yards and three touchdowns with an interception on 31-of-40 passing (73.2 pct.) for a 116.1 passer rating. He added 90 rushing yards to become the first player ever to have at least 350 yards passing and 90 yards rushing in a single game.

His 116.1 passer rating was the best in a quarterback's first career start on *SNF* with at least 40 passing attempts since the program began in 2006. It was also the best passer rating by a quarterback ever in their first career start in a Sunday night game (min. 40 att.).

PASSER RATING, FIRST CAREER START IN A SUNDAY NIGHT GAME, MINIMUM 40 ATTEMPTS, NFL HISTORY

Rk.	Team	Game	Player	Passer Rtg.
1.	**LAC**	**Nov. 21, 2021 vs. Pit.**	**QB Justin Herbert**	**116.1**
2.	Ari.	Oct. 2, 2005 vs. S.F.	QB Josh McCown	109.4
3.	StL	Nov. 18, 2001 at N.E.	QB Kurt Warner	105.4

JUSTIN HERBERT IN PRIMETIME

THURSDAY NIGHT FOOTBALL

Justin Herbert has made five appearances on *Thursday Night Football*, leading the Chargers to three victories. He most recently led the Bolts to dominant 37-10 win over Minnesota in Week 8. In those five games, Herbert has completed 67.8 percent of his passes (118-of-174) for 1,395 yards and 12 touchdowns with four interceptions (105.4 rating).

Since entering the NFL in 2020, Herbert has led the Bolts to a pair of come-from-behind wins on *Thursday Night Football*, tying for the second-most in the NFL on *TNF* in that span.

FOURTH QUARTER/OVERTIME COMEBACK WINS, THURSDAY NIGHT FOOTBALL, NFL, SINCE 2020

Rank	Team/s	Player	4Q/OT Comeback Wins
1.	Min./Atl./L.V.	QB Kirk Cousins	3
2.	**LAC**	**QB Justin Herbert**	**2**
	Cin.	QB Joe Burrow	2
	LAR/Det.	QB Jared Goff	2
	Five Teams*	QB Carson Wentz	2
6.	—	16 Other Players	1

**Eagles, Colts, Rams, Chiefs, Vikings*

Herbert recorded his first career comeback win in the fourth quarter or overtime as a rookie in 2020 in Week 15 at Las Vegas, leading the Bolts to a 30-27 overtime victory. He finished the game with 314 passing yards and two touchdowns on 22-of-32 passing (68.8 pct.) for a 121.1 passer rating. Herbert added a rushing touchdown in overtime to secure the victory.

At 22 years, 282 days old, Herbert became the second-youngest player to mount a come-from-behind win in the fourth quarter or overtime of a Thursday night game in NFL history.

YOUNGEST QUARTERBACKS TO LEAD A COME-FROM-BEHIND WIN IN FOURTH QUARTER OR OVERTIME, THURSDAY NIGHT GAMES, NFL HISTORY

Rk.	Team	Game	Player	Age (Yrs-Days)
1.	S.F.	Dec. 14, 2006 at Sea.	QB Alex Smith	22-221
2.	**LAC**	**Dec. 17, 2020 at L.V.**	**QB Justin Herbert**	**22-282**
3.	Dal.	Dec. 1, 2016 at Min.	QB Dak Prescott	23-125

MONDAY NIGHT FOOTBALL

In 11 appearances on *Monday Night Football*, **Justin Herbert** has thrown for 2,399 yards and 12 scores with four interceptions on 235-of-373 passing (63.0 pct.) for a 87.6 passer rating. His 2,399 passing yards are the third-most on *Monday Night Football* since he entered the professional ranks in 2020.

In 2020, Herbert tossed four touchdown passes on *Monday Night Football*, setting the program's single-game rookie passing touchdown record. He added three touchdowns in the lone Monday night contest in 2021, making him one of four players with seven or more touchdown passes in their first two starts on *MNF* since the program began in 1970.



KHALIL MACK

RETURN OF THE MACK

Since entering the NFL in 2014, **Khalil Mack** has totaled 116.0 sacks, good for the fourth-most over that span. He's one of football's top defenders at forcing turnovers, ranking second in forced fumbles (36) and No. 1 in strip-sacks (27) since entering the NFL.

Mack's 273 career hurries and 489 pressures each lead the league since he entered the NFL in 2014.

SACKS, NFL, SINCE 2014

Rank	Team/s	Player	Sacks
1.	Cle./LAR	DE Myles Garrett	128.5
2.	Pit.	LB T.J. Watt	122.5
3.	Min./Hou.	DE Danielle Hunter	118.5
4.	**Oak./Chi./LAC**	**OLB Khalil Mack**	**116.0**
5.	LAR	DT Aaron Donald	112.5

FORCED FUMBLES, NFL, SINCE 2014

Rank	Team/s	Player	Forced Fum.
1.	Pit.	LB T.J. Watt	37
2.	**Oak./Chi./LAC**	**OLB Khalil Mack**	**36**
3.	T.B.	LB Lavonte David	31
4.	N.E./Ari./L.V.	OLB Chandler Jones	30
5.	Dal./Sea.	DE DeMarcus Lawrence	26

STRIP-SACKS, NFL, SINCE 2014

Rk.	Team/s	Player	Strip Sacks
1.	**Oak./Chi./LAC**	**OLB Khalil Mack**	**27**
2.	N.E./Ari./L.V.	OLB Chandler Jones	26
3.	Pit.	LB T.J. Watt	25
4.	Cle./LAR	DE Myles Garrett	23
5.	Den./T.B.	OLB Shaquil Barrett	19

QUARTERBACK HURRIES, NFL, SINCE 2014

Rank	Team/s	Player	Hurries
1.	**Oak./Chi./LAC**	**OLB Khalil Mack**	**273**
2.	Den./LAR/Buf./Was./Dal.	OLB Von Miller	222
3.	N.O.	DE Cameron Jordan	221
4.	LAR	DT Aaron Donald	216
5.	Buf./Hou.	DL Jerry Hughes	204

DEFENSIVE PRESSURES, NFL, SINCE 2014

Rank	Team/s	Player	Pressures
1.	**Oak./Chi./LAC**	**OLB Khalil Mack**	**489**
2.	LAR	DT Aaron Donald	481
3.	N.O.	DE Cameron Jordan	429
4.	Den./LAR/Buf./Was./Dal.	OLB Von Miller	427
5.	Hou./Ari.	DE J.J. Watt	393



MACK MAKES HISTORY

Khalil Mack eclipsed 12 sacks in 2023, the third season of his career with at least 12 sacks — and with his third franchise. He joined Hall of Famer Kevin Greene as the only two players to have a 12-sack season with three different franchises since the individual sack became an official statistic in 1982.

PLAYERS WITH 12-SACK SEASON WITH THREE DIFFERENT FRANCHISES, NFL, SINCE 1982

Player	Teams (Seasons)
OLB Khalil Mack	**Raiders ('15), Bears ('18), Chargers ('23)**
LB Kevin Greene*	Rams ('88-90), Steelers ('93-94), Panthers ('96, '99)

In the Week 10 win over Pittsburgh on *Sunday Night Football*, Mack joined Greene as the only players with at least 35 sacks with three different franchises.

PLAYERS WITH 35 SACKS WITH THREE DIFFERENT FRANCHISES, NFL, SINCE 1982

Player	Teams (Sacks; Years with Team)
OLB Khalil Mack	**Raiders (40.5; 2014-17), Bears (36.0; 2018-21), Chargers (39.5; 2022-Present)**
LB Kevin Greene*	Rams (72.5; 1985-92), Steelers (35.5; 1993-95), Car. (41.5; 1996, '98-99)

**Pro Football Hall of Famer*

MACK TOPS 100 CAREER SACKS

In the 150th regular-season game of his career, **Khalil Mack** eclipsed 100 career sacks in the second quarter on a nine-yard takedown. Mack's 116.0 career sacks rank No. 7 among active NFL players.

SACKS, ACTIVE NFL PLAYERS

Rank	Team/s	Player	Sacks
1.	Den./LAR/Buf./Was./Dal.	OLB Von Miller	139.5
2.	N.O.	DE Cameron Jordan	132.0
3.	Cle./LAR	DE Myles Garrett	128.5
4.	Pit.	LB T.J. Watt	122.5
5.	Min./Hou.	DE Danielle Hunter	118.5
6.	Ari./Jax./Bal./Atl./Mia.	DL Calais Campbell	118.0
7.	**Oak./Chi./LAC**	**OLB Khalil Mack**	**116.0**
8.	LAR	DT Aaron Donald	112.5
9.	Pit.	DE Cameron Heyward	94.5

KHALIL MACK

MACK DROPS SIX SACKS IN VICTORY



Khalil Mack had a historic performance in the team's 2023 Week 4 win over the Raiders. He set a single-game team record and career high with six sacks, including a pair of strip-sacks. It was the first six-sack performance by any NFL player since 2017 and just the sixth since the stat began being tracked in 1982.

Mack added 10 tackles (eight solo), five tackles for loss, four quarterback hits and a pass defensed. He was the only player since at least 2000 to have six sacks and at least 10 tackles in a single game. He was recognized as AFC Defensive Player of the Week for his performance, the fourth weekly award of his career.

Along with his five-sack performance in 2015, Mack joined Hall of Fame LB Derrick Thomas as the only players with multiple games of five or more sacks since the stat started being tracked in 1982.

SACKS, SINGLE GAME, NFL, SINCE 1982

Rk.	Team	Game	Player	Sacks
1.	K.C.	Nov. 11, 1990 vs. Sea.	LB Derrick Thomas	7.0
2.	**LAC**	**Oct. 1, 2023 vs. L.V.**	**OLB Khalil Mack**	**6.0**
	Atl.	Nov. 12, 2017 vs. Dal.	DL Adrian Clayborn	6.0
	NYG	Sept. 30, 2007 vs. Phi.	DE Osi Umenyiora	6.0
	K.C.	Sept. 6, 1998 vs. Oak.	LB Derrick Thomas	6.0
	S.F.	Nov. 13, 1983 vs. N.O.	DE Fred Dean	6.0
7.	S.F.	Nov. 19, 2012 vs. Chi.	OLB Aldon Smith	5.5
	Det.	Sept. 4, 1983 at T.B.	DE William Gay	5.5

SACKS, SINGLE GAME, CHARGERS, SINCE 1982

Rank	Game	Player	Sacks
1.	**Oct. 1, 2023 vs. L.V.**	**OLB Khalil Mack**	**6.0**
2.	Nov. 16, 1986 vs. Dal.	DE Leslie O'Neal	5.0
3.	Sept. 28, 2025 at NYG	OLB Tuli Tuipulotu	4.0
	—	Five Other Players	4.0

MACK'S PICKS BY PASSER

Khalil Mack has picked off three passes, including two that he returned for a touchdown. Below is a look at his career regular-season interceptions by quarterback:

REGULAR-SEASON CAREER INTs BY PASSER (3)

INTs	Passer	Most Recent INT
1	QB Kirk Cousins	Nov. 16, 2020 vs. Min.
	QB DeShone Kizer	Sept. 9, 2018 at G.B.
	QB Cam Newton	Nov. 27, 2016 vs. Car.

MACK'S SACKS BY PASSER

Khalil Mack has sacked 53 players in the regular season for a total of 116.0 career sacks in the regular season. Below is a list of his career sacks by passer, including the postseason:

REGULAR-SEASON CAREER SACKS BY PASSER (116.0)

Sacks	Passer	Most Recent Sack
6.5	QB Aaron Rodgers	Nov. 9, 2025 vs. Pit.
6.0	QB Aidan O'Connell	Oct. 1, 2023 vs. L.V.
	QB Brock Osweiler	Nov. 21, 2016 vs. Hou.
	QB Alex Smith	Dec. 10, 2017 at K.C.
5.0	QB Kirk Cousins	Sept. 20, 2026 vs. L.V.
	QB Trevor Siemian	Nov. 26, 2017 vs. Den.
4.0	QB Derek Carr	Sept. 11, 2022 L.V.
	QB Dak Prescott	Oct. 16, 2023 vs. Dal.
3.5	QB Patrick Mahomes	Dec. 14, 2025 at K.C.
	QB Geno Smith	Nov. 30, 2025 vs. L.V.
3.0	QB Tom Brady	Oct. 8, 2020 vs. T.B.
	QB Jared Goff	Oct. 3, 2021 vs. Det.
	QB Daniel Jones	Oct. 19, 2025 vs. Ind.
	QB Josh McCown	Sept. 17, 2017 vs. NYJ
	QB Jameis Winston	Nov. 3, 2024 at Cle.
2.0	QB Sam Bradford	Sept. 23, 2018 at Ari.
	QB Teddy Bridgewater	Oct. 18, 2020 at Car.
	QB Joe Flacco	Sept. 15, 2019 at Den.
	QB Lamar Jackson	Nov. 26, 2023 vs. Bal.
	QB Colin Kaepernick	Dec. 7, 2017 vs. S.F.
	QB Case Keenum	Sept. 23, 2019 at Was.
	QB Jordan Love	Nov. 19, 2023 at G.B.
	QB Marcus Mariota	Nov. 29, 2015 at Ten.
	QB Baker Mayfield	Sept. 26, 2021 at Cle.
	QB Philip Rivers	Oct. 27, 2019 vs. LAC
	QB Matthew Stafford	Nov. 11, 2018 vs. Det.
	QB Russell Wilson	Oct. 17, 2022 vs. Den.
	QB Zach Wilson	Nov. 6, 2023 at NYJ
	QB Bailey Zappe	Dec. 3, 2023 at N.E.
1.5	QB Gardner Minshew II	Sept. 8, 2024 vs. L.V.
1.0	QB Josh Allen	Sept. 27, 2026 at Buf.
	QB Blake Bortles	Oct. 23, 2016 at Jax.
	QB Drew Brees	Nov. 1, 2020 vs. N.O.
	QB Joe Burrow	Sept. 19, 2021 vs. Cin.
	QB Jay Cutler	Oct. 4, 2015 at Chi.
	QB Sam Darnold	Oct. 4, 2026 at Sea.
	QB Justin Fields	Sept. 22, 2024 at Pit.
	QB Ryan Fitzpatrick	Sept. 30, 2018 vs. T.B.
	QB Nick Foles	Dec. 26, 2022 at Ind.
	QB Blaine Gabbert	Jan. 7, 2024 vs. K.C.
	QB Jimmy Garoppolo	Nov. 13, 2022 at S.F.
	QB DeShone Kizer	Sept. 9, 2018 at G.B.
	QB Eli Manning	Dec. 2, 2018 at NYG
	QB Drake Maye	Dec. 28, 2024 at N.E.
	QB Davis Mills	Oct. 2, 2022 at Hou.
	QB Cam Newton	Nov. 27, 2016 vs. Car.
	QB Kyle Orton	Dec. 21, 2014 vs. Buf.
	QB Spencer Rattler	Oct. 27, 2024 vs. N.O.
	QB Jarrett Stidham	Dec. 31, 2023 at Den.
	QB Tyrod Taylor	Dec. 4, 2016 vs. Buf.
	QB Deshaun Watson	Dec. 13, 2020 vs. Hou.
	QB Carson Wentz	Oct. 23, 2025 vs. Min.
0.5	QB Matt Ryan	Sept. 27, 2020 at Atl.

POSTSEASON CAREER SACKS BY PASSER (3.0)

Sacks	Passer	Most Recent Sack
2.0	QB C.J. Stroud	Jan. 11, 2025 at Hou.*
1.0	QB Trevor Lawrence	Jan. 14, 2023 at Jax.*

**AFC Wild Card*

DAIYAN HENLEY



IMPACT ACROSS THE BOARD

Last year, **Daiyan Henley** made his presence felt across the defense, totaling 101 tackles, 3.5 sacks, two picks and five pass breakups. He's one of eight NFL players this season to record 80 tackles, multiple sacks, multiple interceptions and five passes defensed.

PLAYERS WITH 80 TACKLES, MULTIPLE SACKS, MULTIPLE INTERCEPTIONS AND FIVE PASSES DEFENSED, NFL, 2025

Rk.	Team	Player	Sacks	PDs	INTs	Tackles
1.	Cle.	LB Devin Bush	2.0	8	3	124
2.	Phi.	LB Zack Baun	3.5	7	2	123
3.	LAR	S Kam Curl	2.0	5	2	122
4.	Cin.	LB Demetrius Knight Jr.	2.0	7	2	106
5.	**LAC**	**LB Daiyan Henley**	**3.5**	**5**	**2**	**101**
6.	**LAC**	**S Derwin James Jr.**	**2.0**	**7**	**3**	**94**
7.	Buf.	S Cole Bishop	2.0	7	3	85
8.	N.O.	CB Alontae Taylor	2.0	11	2	83

HIT THE CENTURY MARK ... AGAIN

With 100 tackles in 2025, **Daiyan Henley** now has reached the century mark in back-to-back years, becoming the fifth Chargers defender since 2000 to do so.

CONSECUTIVE SEASONS WITH 100 TACKLES, CHARGERS, SINCE 2000

Rank	Player	Consecutive Seasons
1.	LB Donnie Edwards	5 (2002-06)
2.	S Derwin James Jr.	3 (2021-23)
3.	**LB Daiyan Henley**	**2 (2024-25)**
	S Eric Weddle	2 (2013-14)
	S Rodney Harrison	2 (2000-01)

DAIYAN GETS TO THE BALL

Daiyan Henley was all around the football in Week 3, totaling a team-high nine tackles (five solo), forcing a fumble and recovering a pair of fumbles. His performance was just the fourth since 2020 to have more than five tackles, a forced fumble and multiple recoveries.

PLAYERS WITH A FORCED FUMBLE, MULTIPLE FUMBLE RECOVERIES AND MORE THAN FIVE TACKLES, SINGLE GAME, NFL, SINCE 2020

Game	Tm.	Player	FF	FR	Tkls.
Sept. 27, 2026 at Buf.	**LAC**	**LB Daiyan Henley**	**1**	**2**	**9**
Oct. 27, 2024 at Den.	Car.	DT Shy Tuttle	1	2	7
Nov. 29, 2020 at Min.	Car.	S Jeremy Chinn	1	2	13
Oct. 11, 2020 vs. Cin.	Bal.	LB Patrick Queen	1	2	9

TOUGH AS NAILS

In last year's Week 2 win in Las Vegas, **Daiyan Henley** was a late addition to the injury report. Despite battling an illness, he forced a turnover on downs with an 11-yard sack and had one of the team's three interceptions, while also adding 10 tackles (seven solo), two tackles for loss, a QB hit and two passes defensed. With the performance, Henley became the sixth player in the last 10 seasons to have 10 tackles, a sack, an interception and multiple pass breakups in a single game.

PLAYERS WITH 10 TACKLES, A SACK, AN INTERCEPTION AND MULTIPLE PASSES DEFENSED, SINGLE GAME, NFL, SINCE 2016

Game	Tm.	Player	Tkls.	Scks.	INTs	PD
Nov. 22, 2026 at Buf.	Mia.	S Z.Anderson	11	1.0	1	3
Sept. 15, 2025 at L.V.	**LAC**	**LB D.Henley**	**10**	**1.0**	**1**	**2**
Sept. 12, 2021 vs. NYJ	Car.	LB S.Thompson	10	1.0	1	2
Dec. 6, 2020 at Min.	Jax.	LB J.Schobert	12	1.0	1	2
Nov. 14, 2019 vs. Pit.	Cle.	LB J.Schobert	10	1.0	2	4
Nov. 10, 2019 vs. Mia.	Ind.	LB S.Leonard	13	1.0	1	2
Dec. 2, 2018 vs. S.F.	Sea.	LB B.Wagner	12	1.0	1	2
Dec. 11, 2016 vs. NYJ	S.F.	S J.Ward	10	1.0	1	3

DAIYAN HENLEY

DAIYAN AN ELITE DEFENDER

In a breakout campaign, Henley finished tied for No. 11 in the NFL with his team-high 142 tackles. His versatility against the run and pass was on display, as Henley was the ***only NFL player in 2024 to record at least 120 tackles and more than seven passes defensed***. Henley's 142 tackles were the seventh-most by a Charger in a single season since the turn of the century.

TACKLES, NFL, 2024

Rank	Team	Player	Tackles
1.	Ind.	LB Zaire Franklin	173
2.	Ari.	S Budda Baker	164
3.	L.V.	LB Robert Spillane	158
4.	Bal.	LB Roquan Smith	154
	NYJ	LB Jamien Sherwood	154
6.	Atl.	ILB Kaden Ellis	150
	Phi.	LB Zach Baun	150
8.	Ind.	S Nick Cross	145
9.	Cin.	LB Germaine Pratt	143
	Mia.	LB Jordyn Brooks	143
11.	**LAC**	**LB Daiyan Henley**	**142**
	Ind.	LB E.J. Speed	142

PLAYERS WITH 135 TACKLES AND FIVE PASSES DEFENSED, NFL, 2024

Rank	Team	Player	Passes Def.	Tackles
1.	Ind.	LB Zaire Franklin	6	173
2.	Ari.	S Budda Baker	5	164
3.	L.V.	LB Robert Spillane	7	158
4.	Ind.	S Nick Cross	5	145
5.	Cin.	LB Germaine Pratt	6	143
	Mia.	LB Jordyn Brooks	6	143
7.	**LAC**	**LB Daiyan Henley**	**8**	**142**
	Ind.	LB E.J. Speed	5	142
9.	N.O.	LB Demario Davis	7	136

TACKLES, SINGLE SEASON, CHARGERS, SINCE 2000

Rank	Season	Player	Tackles
1.	2003	LB Donnie Edwards	162
2.	2005	LB Donnie Edwards	154
3.	2004	LB Donnie Edwards	152
4.	2022	LB Drue Tranquill	144
	2021	LB Kyzir White	144
6.	2006	LB Donnie Edwards	143
7.	**2024**	**LB Daiyan Henley**	**142**
8.	2002	LB Donnie Edwards	129



HENLEY GETS DOUBLE DIGITS

Daiyan Henley recorded nine games with 10-plus tackles in 2024, tied for the most in the NFL that season.

MOST GAMES WITH 10-PLUS TACKLES, NFL, 2024

Rank	Team	Player	Games
1.	**LAC**	**LB Daiyan Henley**	**9**
	Bal.	LB Roquan Smith	9
	Atl.	LB Kaden Ellis	9
4.	Ind.	LB Zaire Franklin	8
	Ind.	LB E.J. Speed	8
	L.V.	LB Robert Spillane	8
	Phi.	LB Zack Baun	8

Six of Henley's 10-tackle performances in 2024 were in consecutive games, the longest such streak in the NFL that season and setting the longest streak by a Charger since the turn of the century.

CONSECUTIVE GAMES WITH 10-PLUS TACKLES, NFL, 2024

Rk.	Team	Player	Consec. Games (Dates)
1.	**LAC**	**LB Daiyan Henley**	**6 (Oct. 27, 2024-Dec. 1, 2024)**
2.	L.V.	LB Robert Spillane	5 (Sept. 8, 2024-Oct. 6, 2024)
3.	Atl.	LB Kaden Elliss	4 (Oct. 20, 2024-Nov. 10, 2024)
	Buf.	LB Dorian Williams	4 (Sept. 12, 2024-Oct. 6, 2024)
	Ind.	LB E.J. Speed	4 (Sept. 8, 2024-Sept. 29, 2024)
	Phi.	LB Nakobe Dean	4 (Dec. 10, 2024-Present)

CONSECUTIVE GAMES WITH 10-PLUS TACKLES, CHARGERS, SINCE 2000

Rk.	Player	Dates	Consec. Games
1.	**LB Daiyan Henley**	**Oct. 27, 2024-Dec. 1, 2024**	**6**
2.	LB Donnie Edwards	Nov. 16, 2003-Dec. 7, 2003	4
3.	LB Drue Tranquill	Dec. 18, 2022-Jan. 1, 2023	3
	LB Kyzir White	Nov. 28, 2021-Dec. 12, 2021	3
	LB Kyzir White	Sept. 27, 2020-Oct. 12, 2020	3
	—	Eight Other Streaks	3

TULI TUIPULOTU

A LEAGUE LEADER

In 2025, **Tuli Tuipulotu** was among the NFL's most productive pass rushers. His 13.0 sacks ranked as the sixth-most in the NFL, while he were tied for No. 4 among all players with 20 tackles for loss.

Tuipulotu has continued his prowess in 2026, adding three sacks and two tackles for loss. Over the last two years, his 16.0 sacks are tied for the 11th-most in the NFL and his 23 tackles for loss rank seventh.

SACKS, NFL, SINCE 2025

Rank	Team/s	Player	Sacks
1.	Cle./LAR	DE Myles Garrett	26.0
2.	Hou.	DE Will Anderson Jr.	23.5
3.	Det.	DE Aidan Hutchinson	20.5
4.	Ten./Chi.	DT Jeffery Simmons	20.0
5.	Den.	OLB Nik Bonitto	19.0
	Hou.	DE Danielle Hunter	19.0
7.	N.O.	DE Chase Young	18.0
8.	LAR	OLB Byron Young	17.5
9.	Buf.	OLB Greg Rousseau	17.0
10.	NYG	OLB Brian Burns	16.5
11.	**LAC**	**OLB Tuli Tuipulotu**	**16.0**
	Min.	LB Dallas Turner	16.0

TACKLES FOR LOSS, NFL, SINCE 2025

Rank	Team/s	Player	Tackles for Loss
1.	L.V.	DE Maxx Crosby	37
2.	Cle./LAR	DE Myles Garrett	36
3.	Hou.	DE Will Anderson Jr.	35
4.	Ten./Chi.	DT Jeffery Simmons	29
5.	NYJ/Dal.	DT Quinnen Williams	28
6.	Min.	LB Eric Wilson	26
7.	**LAC**	**OLB Tuli Tuipulotu**	**23**
8.	—	Three Other Players	22

TULI KEEPS UP THE PRESSURE

Tuli Tuipulotu continued his stellar 2025 season with a dominant performance in the Week 13 victory over Las Vegas. He became the only player in 2025 to have multiple sacks, four tackles for loss and a pass breakup in the same game. It's the sixth such performance in the NFL since he entered the professional ranks in 2023.

In addition to the defensive performance, Tuipulotu added a tackle on special teams, becoming the second player in the last 15 years to have multiple sacks, four tackles for loss, a pass breakup and a special teams tackle in the same game.

PLAYERS WITH MULTIPLE SACKS, FOUR TACKLES FOR LOSS AND A PASS DEFENSED, SINGLE GAME, NFL, SINCE 2023

Game	Tm.	Player	Scks.	TFL	PD
Jan. 4, 2026 at NYG	Dal.	OLB J.Clowney	3.0	4	1
Nov. 30, 2025 vs. L.V.	**LAC**	**OLB T.Tuipulotu**	**2.0**	**4**	**1**
Nov. 3, 2024 vs. L.V.	Cin.	DE T.Hendrickson	4.0	4	1
Oct. 20, 2024 vs. Hou.	G.B.	LB E.Wilson	2.0	4	1
Oct. 13, 2024 at N.E.	Hou.	DE W.Anderson	3.0	4	1
Sept. 15, 2024 at Bal.	L.V.	DE M.Crosby	2.0	4	1
Oct. 1, 2023 vs. L.V.	**LAC**	**OLB K.Mack**	**6.0**	**5**	**1**

TULI SETS CAREER HIGH



Tuli Tuipulotu put forth a career performance in Week 4 of the 2025 season, setting career highs in total tackles (nine), solo stops (six), sacks (four), QB hits (five) and tackles for loss (five), while adding a forced fumble. His four sacks tied for the third-most sacks in a single game in franchise history. Tuipulotu became the eighth player since 2010 to have three sacks, five tackles for loss and five pressures in a single game.

SACKS, SINGLE GAME, CHARGERS, SINCE 1982

Rank	Game	Player	Sacks
1.	Oct. 1, 2023 vs. L.V.	OLB Khalil Mack	6.0
2.	Nov. 16, 1986 vs. Dal.	DE Leslie O'Neal	5.0
3.	**Sept. 28, 2025 at NYG**	**OLB Tuli Tuipulotu**	**4.0**
	Dec. 18, 2011 vs. Bal.	OLB Antwan Barnes	4.0
	Oct. 3, 2010 vs. Ari.	LB Shaun Phillips	4.0
	Oct. 22, 1995 at Sea.	DE Leslie O'Neal	4.0
	Dec. 6, 1992 at Phx.*	DE Leslie O'Neal	4.0
	Dec. 22, 1991 vs. Den.	DE Leslie O'Neal	4.0

**Phoenix Cardinals*

PLAYERS WITH THREE SACKS, FIVE TACKLES FOR LOSS AND FIVE PRESSURES, SINGLE GAME, NFL, SINCE 2010

Game	Tm.	Player	Scks.	TFL	Pres.
Nov. 16, 2025 vs. Bal.	Cle.	DE M.Garrett	4.0	5	7
Oct. 26, 2025 at N.E.	Cle.	DE M.Garrett	5.0	5	5
Sept. 28, 2025 at NYG	**LAC**	**OLB T.Tuipulotu**	**4.0**	**5**	**8**
Oct. 1, 2023 vs. L.V.	LAC	OLB K.Mack	6.0	5	6
Nov. 29, 2020 at Buf.	LAC	OLB J.Bosa	3.0	6	5
Dec. 23, 2019 at Min.	G.B.	LB Z.Smith	3.5	5	6
Oct. 21, 2018 at S.F.	LAR	DT A.Donald	4.0	6	5
Dec. 13, 2015 at Den.	Oak.	DE K.Mack	5.0	5	9
Dec. 16, 2012 vs. Ind.	Hou.	DE J.Watt	3.0	6	6
Nov. 27, 2011 at Jax.	Hou.	OLB C.Barwin	4.0	5	11
Oct. 30, 2011 at Phi.	Dal.	LB D.Ware	4.0	5	5

TULI TUIPULOTU

MULTI-SACK MACHINE

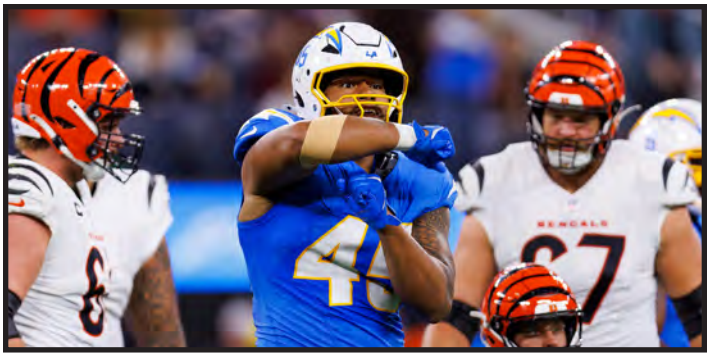

During the team's Week 3 contest at Buffalo, **Tuli Tuipulotu** totaled 1.5 sacks, marking his eighth career multi-sack game. Since his breakout sophomore season in 2024, Tuipulotu's seven multi-sack performances rank tied for the eighth-most in the NFL.

MOST MULTI-SACK GAMES, NFL, SINCE 2024

Rank	Team/s	Player	Games
1.	Cle./LAR	DE Myles Garrett	11
2.	Hou.	DE Danielle Hunter	10
3.	Dal./G.B.	LB Micah Parsons	9
	Den.	OLB Nik Bonitto	9
	N.O.	DE Carl Granderson	9
6.	N.O.	DE Chase Young	8
	Pit.	LB T.J. Watt	8
8.	**LAC**	**OLB Tuli Tuipulotu**	**7**
	Hou.	DE Will Anderson Jr.	7
	Min.	LB Andrew Van Ginkel	7
11.	—	Five Other Players	6

In three-straight games during the team's four-game winning streak in November 2024, **Tuli Tuipulotu** recorded multiple sacks. He was the second NFL player this season and fourth Charger since sacks became an official statistic in 1982 to have three-straight games with multiple sacks. Tuipulotu was just the eighth player to have a three-game multi-sack streak within the first two seasons of a career since sacks became an official stat in 1982.

CONSECUTIVE MULTI-SACK GAMES, CHARGERS, SINCE 1982

Rk.	Player	Dates	Consec. Games
1.	**OLB Tuli Tuipulotu**	**Nov. 3, 2024-Nov. 17, 2024**	**3**
	OLB Khalil Mack	Nov. 19, 2023-Dec. 3, 2023	3
	OLB Joey Bosa	Oct. 20, 2019-Nov. 3, 2019	3
	LB Shawne Merriman	Oct. 29, 2006-Dec. 10, 2006	3

CONSECUTIVE MULTI-SACK GAMES, NFL, 2024

Rk.	Team	Player	Consec. Games (Dates)
1.	**LAC**	**OLB Tuli Tuipulotu**	**3 (Nov. 3, 2024-Nov. 17, 2024)**
	Bal.	OLB Kyle Van Noy	3 (Sept. 15, 2024-Sept. 29, 2024)

REMEMBER, REMEMBER TULI IN NOVEMBER

Tuli Tuipulotu has been one of the NFL's most disruptive pass rushers during the month of November over the last two years. Over the last three years in the month of November, Tuipulotu has registered 11.0 sacks, tied for the fifth-most in the NFL.

SACKS LEADERS, NOVEMBER, NFL, SINCE 2024

Rank	Team/s	Player	Sacks
1.	Cle./LAR	DE Myles Garrett	18.0
2.	Hou.	DE Danielle Hunter	12.0
3.	Dal./G.B.	LB Micah Parsons	11.5
	Hou.	DE Will Anderson Jr.	11.5
5.	**LAC**	**OLB Tuli Tuipulotu**	**11.0**
	Phi./Ari.	LB Josh Sweat	11.0
7.	Min.	LB Andrew Van Ginkel	10.5

The former Pac-12 Defensive Player of the Year led the NFL in November 2024 with six sacks and 10 quarterback hits. With six tackles for loss during the month, Tuipulotu was just the fifth player in the last 10 seasons to have five sacks, 10 quarterback hits and five tackles for loss during a single November.

SACKS LEADERS, NOVEMBER, NFL, 2024

Rank	Team	Player	Sacks
1.	**LAC**	**OLB Tuli Tuipulotu**	**6.0**
	Cle.	DE Myles Garrett	6.0
3.	Dal.	LB Micah Parsons	5.5
4.	Hou.	DE Danielle Hunter	5.0
	LAR	DE Braden Fiske	5.0

QUARTERBACK HITS LEADERS, NOVEMBER, NFL, 2024

Rank	Team	Player	QB Hits
1.	**LAC**	**OLB Tuli Tuipulotu**	**10**
2.	Bal.	OLB Odafe Oweh	9
	Cin.	DE Trey Hendrickson	9
	Dal.	DT Osa Odighizuwa	9
	Dal.	LB Micah Parsons	9
6.	—	Three Other Players	8

PLAYERS WITH FIVE SACKS, 10 QUARTERBACK HITS AND FIVE TACKLES FOR LOSS, SINGLE NOVEMBER, NFL, SINCE 2015

Month	Team	Player	Sks	QB Hits	TFLs
Nov. 2024	**LAC**	**OLB Tuli Tuipulotu**	**6.0**	**10**	**6**
Nov. 2021	Dal.	LB Micah Parsons	6.5	12	8
Nov. 2020	N.O.	DE Cameron Jordan	5.0	10	6
Nov. 2019	NYJ	S Jamal Adams	6.5	10	5
Nov. 2015	Hou.	DE J.J. Watt	7.5	26	9

CAMERON DICKER



PINPOINT ACCURACY

Cameron Dicker has made 148-of-159 career field goal attempts. His field goal percentage of 93.1 is the best in NFL history by a player with at least 100 attempts.

FIELD GOAL PCT., MIN. 100 ATTEMPTS, NFL HISTORY

Rank	Team/s	Player	Field Goal Pct. (Made-Att.)
1.	**Phi./LAC**	**K Cameron Dicker**	**93.1 (148-159)**
2.	Bal.	K Justin Tucker	89.1 (417-468)
3.	Four Teams*	K Eddy Pineiro	88.6 (147-166)
4.	Hou.	K Ka'imi Fairbairn	88.1 (275-312)
5.	Pit.	K Chris Boswell	87.2 (321-368)

**Bears, Jets, Panthers, 49ers*

DICKER CLOSES IN ON 150

This season, **Cameron Dicker** became the second-fastest player in NFL history to reach 130 made field goals (65 games) and 140 made field goals (69 games). He is two field goals away from reaching 150 for his career as the second-fastest to eclipse that number in NFL history.

FEWEST GAMES TO REACH 150 MADE FIELD GOALS, NFL HISTORY

Rank	Team/s	Player	Games
1.	Bal.	K Justin Tucker	72
2.	LAC/Atl.	K Younghoe Koo	76
3.	K.C.	K Harrison Butker	81
—	**LAC**	**K Cameron Dicker**	**72***

**Sunday marks Dicker's 73rd career game*

IN THE RECORD BOOKS

Cameron Dicker eclipsed 100 career attempts with the Chargers, becoming eligible for the team record books. While with the Bolts, he has made 146-of-157 field goals, good for a team-record 93.0 field goal percentage.

FIELD GOAL PCT., MIN. 100 ATTEMPTS, CHARGERS HISTORY

Rank	Seasons	Player	Field Goal Pct. (Made-Att.)
1.	**2022-Present**	**K Cameron Dicker**	**93.0 (146-157)**
2.	2004-12	K Nate Kaeding	87.0 (180-207)
3.	2011-14, '17	K Nick Novak	84.6 (110-130)
4.	1990-2000	K John Carney	81.6 (261-320)
5.	1977-86	K Rolf Benirschke	70.2 (146-208)

A two-time Walter Payton NFL Man of the Year Nominee and 2026 Salute to Service Nominee with the Bolts, Dicker's 146 made field goals with the Chargers ranks tied for No. 3 in franchise history.

MADE FIELD GOALS, CHARGERS HISTORY

Rank	Seasons	Player	Made Field Goals
1.	1990-2000	K John Carney	261
2.	2004-12	K Nate Kaeding	180
3.	**2022-Present**	**K Cameron Dicker**	**146**
	1977-86	K Rolf Benirschke	146
5.	2011-14, '17	K Nick Novak	110

DICKER KICKS CONSISTENTLY

Cameron Dicker has made 125 of his 129 career field goal attempts from less than 50 yards out. His 96.9 percentage on field goals from less than 50 yards is the best by any NFL kicker in at least the last 30 seasons (min. 100 attempts of less than 50 yards).

FIELD GOAL PCT., LESS THAN 50-YARD ATTEMPTS, MIN. 100 ATTEMPTS, NFL, SINCE 1991

Rk.	Team/s	Player	Field Goal Pct. (Made-Att.)
1.	**Phi./LAC**	**K Cameron Dicker**	**96.9 (125-129)**
2.	Bal.	K Justin Tucker	94.9 (353-372)
3.	K.C.	K Harrison Butker	93.4 (228-244)
4.	Six Teams*	K Matt Gay	92.9 (169-182)
5.	Hou.	K Ka'imi Fairbairn	92.3 (217-235)

**Buccaneers, Rams, Colts, Commanders, 49ers, Raiders*

CAMERON DICKER

YEAR IN AND YEAR OUT

Cameron Dicker made a career-best 39 field goals in 2024, setting a single-season franchise record. His 150 points scored that season were the most in a single season by a kicker in team history, trailing only Hall of Fame RB LaDainian Tomlinson's all-time 2006 season in which he set an NFL record with 186 points.

Last year, Dicker had another stellar season, posting the fifth-best single-season field goal percentage (min. 15 att.), the second-most made field goals and the second-most points scored by a Chargers kicker in a single season.

FIELD GOAL PCT., MIN. 15 ATTEMPTS, SINGLE SEASON, CHARGERS HISTORY

Rank	Season	Player	Field Goal Pct. (Made-Att.)
1.	**2022**	**K Cameron Dicker**	**95.0 (19-20)**
2.	**2023**	**K Cameron Dicker**	**93.9 (31-33)**
3.	2018	K Michael Badgley	93.8 (15-16)
4.	**2024**	**K Cameron Dicker**	**92.9 (39-42)**
5.	**2025**	**K Cameron Dicker**	**92.7 (38-41)**
6.	2013	K Nick Novak	91.9 (34-37)

MADE FIELD GOALS, SINGLE SEASON, CHARGERS HISTORY

Rank	Season	Player	Made Field Goals
1.	**2024**	**K Cameron Dicker**	**39**
2.	**2025**	**K Cameron Dicker**	**38**
3.	2013	K Nick Novak	34
	1994	K John Carney	34
5.	2009	K Nate Kaeding	32

MOST POINTS SCORED, KICKERS, SINGLE SEASON, CHARGERS HISTORY

Rank	Season	Player	Points Scored
1.	**2024**	**K Cameron Dicker**	**150**
2.	**2025**	**K Cameron Dicker**	**148**
3.	2009	K Nate Kaeding	146
4.	2013	K Nick Novak	144
5.	2006	K Nate Kaeding	136



DICKER MAKES HISTORY

One season after making NFL history, **Cameron Dicker** tied his career long and franchise record with a 59-yard field goal in 2025's Week 10 win over Pittsburgh on *Sunday Night Football*. He made a 56-yader in Week 13 and now has seven made field goals of 55-plus yards, accounting for seven of the 10 longest made field goals in franchise history.

Dicker's 2024 season saw him make history in the Week 16 home victory over Denver on *Thursday Night Football*. At the end of the first half, Dicker attempted a fair catch free kick field goal after a fair catch on the previous play and drilled the 57-yard attempt.

The kick is believed to be the longest fair catch free kick field goal in NFL history and first make since K Ray Wersching, who made a 45-yard attempt for the Bolts in 1976. The last confirmed fair catch free kick field goal attempt was in 2019.

LONGEST MADE FIELD GOAL, CHARGERS HISTORY

Rank	Game	Player	Distance
1.	**Nov. 9, 2025 vs. Pit.**	**K Cameron Dicker**	**59 yards**
	Oct. 21, 2024 at Ari.	**K Cameron Dicker**	**59 yards**
	Dec. 9, 2018 vs. Cin.	K Michael Badgley	59 yards
3.	**Dec. 19, 2024 vs. Den.**	**K Cameron Dicker**	**57 yards***
	Dec. 21, 2008 at T.B.	K Nate Kaeding	57 yards
5.	**Nov. 30, 2025 vs. L.V.**	**K Cameron Dicker**	**56 yards**
6.	**Oct. 5, 2025 vs. Was.**	**K Cameron Dicker**	**55 yards**
	Nov. 6, 2023 at NYJ	**K Cameron Dicker**	**55 yards**
	Oct. 22, 2023 at K.C.	**K Cameron Dicker**	**55 yards**
	Nov. 29, 2009 vs. K.C.	K Nate Kaeding	55 yards

**Fair Catch Free Kick Field Goal*

CAMERON DICKER'S KICKS BY VENUE & SURFACE

REGULAR-SEASON KICKING BY VENUE

Stadium*	GP	FGM	FGA	Pct.	1-19	20-29	30-39	40-49	50+	Lg	XPM	XPA	Pts
Acrisure Stadium	1	1	1	100.0	0-0	1-1	0-0	0-0	0-0	28	1	1	4
Allegiant Stadium	4	8	10	80.0	0-0	2-2	5-5	1-1	0-2	49	9	9	33
Arrowhead Stadium	4	7	7	100.0	0-0	2-2	2-2	2-2	1-1	55	7	7	28
AT&T Stadium	1	2	2	100.0	0-0	1-1	1-1	0-0	0-0	37	4	4	10
Bank of America Stadium	1	2	2	100.0	0-0	0-0	0-0	2-2	0-0	46	2	3	8
Corinthians Arena	1	2	2	100.0	0-0	0-0	2-2	0-0	0-0	39	3	3	9
Empower Field at Mile High	4	9	10	90.0	0-0	1-1	4-4	2-2	2-3	52	4	4	31
EverBank Stadium	1	2	2	100.0	0-0	0-0	0-0	2-2	0-0	46	0	0	6
Gillette Stadium	2	6	6	100.0	0-0	1-1	4-4	1-1	0-0	41	4	4	22
Hard Rock Stadium	1	5	5	100.0	0-0	1-1	4-4	0-0	0-0	35	2	2	17
Highmark Stadium	1	3	4	75.0	0-0	1-1	2-2	0-1	0-0	33	1	1	10
Huntington Bank Field	1	0	1	0.0	0-0	0-0	0-0	0-1	0-0	—	3	4	3
Lambeau Field	1	2	2	100.0	0-0	2-2	0-0	0-0	0-0	26	2	2	8
Levi's Stadium	1	3	3	100.0	0-0	1-1	0-0	2-2	0-0	47	1	1	10
Lucas Oil Stadium	1	2	2	100.0	0-0	2-2	0-0	0-0	0-0	24	2	2	8
Lumen Field	1	3	3	100.0	0-0	0-0	2-2	1-1	0-0	40	2	2	11
M&T Bank Stadium	1	3	3	100.0	0-0	0-0	3-3	0-0	0-0	38	2	2	11
Mercedes-Benz Stadium	2	5	5	100.0	0-0	0-0	3-3	1-1	1-1	51	2	2	17
MetLife Stadium	2	3	3	100.0	0-0	0-0	1-1	1-1	1-1	55	4	4	13
Nissan Stadium	2	5	5	100.0	0-0	2-2	2-2	0-0	1-1	52	4	4	19
SoFi Stadium	35	67	72	93.1	1-1	12-12	13-14	26-27	15-18	59	76	78	277
State Farm Stadium	3	8	8	100.0	0-0	3-3	0-0	3-3	2-2	59	4	4	13
U.S. Bank Stadium	1	0	1	0.0	0-0	0-0	0-0	0-0	0-1	—	4	4	4
Totals	**72**	**148**	**159**	**93.1**	**1-1**	**32-32**	**48-49**	**44-47**	**23-30**	**59**	**141**	**145**	**585**
Artificial Surfaces	*48*	*95*	*101*	*94.1*	*1-1*	*18-18*	*26-27*	*32-33*	*18-22*	*59*	*104*	*107*	*389*
Grass Surfaces	*24*	*53*	*58*	*91.4*	*0-0*	*14-14*	*22-22*	*12-14*	*5-8*	*59*	*37*	*38*	*196*

POSTSEASON KICKING BY VENUE

Stadium*	GP	FGM	FGA	Pct.	1-19	20-29	30-39	40-49	50+	Lg	XPM	XPA	Pts
EverBank Stadium	1	3	4	75.0	0-0	2-2	0-0	0-1	1-1	50	3	3	12
Gillette Stadium	1	1	1	100.0	0-0	1-1	0-0	0-0	0-0	21	0	0	3
NRG Stadium	1	2	2	100.0	0-0	0-0	2-2	0-0	0-0	39	0	1	6
Totals	**3**	**6**	**7**	**85.7**	**0-0**	**3-3**	**2-2**	**0-1**	**1-1**	**50**	**3**	**4**	**21**
Artificial Surfaces	*2*	*3*	*3*	*100.0*	*0-0*	*1-1*	*2-2*	*0-0*	*0-0*	*39*	*0*	*1*	*9*
Grass Surfaces	*1*	*3*	*4*	*75.0*	*0-0*	*2-2*	*0-0*	*0-1*	*1-1*	*50*	*3*	*3*	*12*

**Current or most recent name of venue when operational*

OTHER PLAYER NOTES

BACKS BREAKS TACKLES

The Los Angeles offense ranks tied for No. 6 in the NFL with 30 broken tackles on the season, with **RB Omarion Hampton** accounting for 11 of them. Hampton ranks tied for No. 9 in the league this year with an 7.3 broken tackle percentage among players with at least 100 touches.

BROKEN TACKLE PERCENTAGE, MINIMUM 100 SCRIMMAGE TOUCHES, NFL, 2026

Rank	Team	Player	Broken Tackle Pct.
1.	Pit.	RB Jaylen Warren	13.8
2.	K.C.	RB Kenneth Walker III	10.8
3.	T.B.	RB Bucky Irving	8.6
4.	Jax.	RB Bhayshul Tuten	8.4
5.	Car.	RB Chuba Hubbard	8.2
6.	NYJ	RB Breece Hall	7.7
7.	Cin.	RB Chase Brown	7.6
8.	Ten.	RB Tony Pollard	7.6
9.	**LAC**	**RB Omarion Hampton**	**7.3**
	Cle.	RB Quinshon Judkins	7.3
11.	Atl.	RB Bijan Robinson	7.3
	NYJ	RB Braelon Allen	7.3

In the season opener, Hampton recorded six broken tackles, tied for the third-most in a single game in the NFL this season. In Week 3, **RB Keaton Mitchell** broke five tackles, tying for the 11th-most in a single game in 2026. In those games, Hampton registered a 50.0 broken tackle percentage (six on 12 scrimmage touches), while Mitchell had a 45.5 broken tackle rate (five of 11 scrimamge touches) — the two best single-game rates in the NFL this season by running backs (min. 10 touches).

BROKEN TACKLES, SINGLE GAME, NFL, 2026

Rk.	Team	Game	Player	Broken Tkls.
1.	T.B.	Oct. 8, 2026 at Dal.	RB Bucky Irving	10
2.	Atl.	Sept. 13, 2026 at Pit.	RB Bijan Robinson	8
3.	**LAC**	**Sept. 13, 2026 vs. Ari.**	**RB Omarion Hampton**	**6**
	—	Seven Other Occurrences		6
11.	**LAC**	**Sept. 27, 2026 at Buf.**	**RB Keaton Mitchell**	**5**
	—	Five Other Occurrences		5

BROKEN TACKLE PERCENTAGE, SINGLE GAME, MINIMUM 10 SCRIMMAGE TOUCHES, RUNNING BACKS, NFL, 2026

Rk.	Team	Game	Player	Pct.
1.	**LAC**	**Sept. 13, 2026 vs. Ari.**	**RB Omarion Hampton**	**50.0**
2.	**LAC**	**Sept. 27, 2026 at Buf.**	**RB Keaton Mitchell**	**45.5**
3.	T.B.	Oct. 8, 2026 at Dal.	RB Bucky Irving	43.5
4.	Pit.	Nov. 1, 2026 vs. Cle.	RB Rico Dowdle	40.0
	NYJ	Sept. 13, 2026 at Ten.	RB Braelon Allen	40.0

DEL'SHAWN DROPS NUMBERS

LB Del'Shawn Phillips showcased his versatility in the team's Week 10 win at Baltimore on *Monday Night Football*, posting seven tackles (four solo) and an interception on defense, along with a pair of stops on special teams. He became the first NFL player this season to have at least five tackles, an interception and multiple special teams tackles in the same game.

On the year, Phillips is one of three players with 40-plus tackles and an interception on defense along with at least seven special teams tackles.

PLAYERS WITH AT LEAST 40 TACKLES, AN INTERCEPTION AND SEVEN SPECIAL TEAMS TACKLES, NFL, 2026

Team	Player	ST Tkls	INTs	Tackles
LAC	**LB Del'Shawn Phillips**	**8**	**1**	**45**
Dal.	S Caleb Downs	10	1	63
N.O.	LB Danny Stutsman	7	1	47

VIDAL EXCELS IN TWO PHASES

RB Kimani Vidal broke off a 42-yard touchdown run in Week 5 and added a pair of tackles on special teams, making him just the ninth player since the turn of the century to have multiple special teams tackles and a touchdown run of at least 25 yards in a single game. Vidal's performance was the first in over five years.

PLAYERS WITH A RUSHING TOUCHDOWN OF 25-PLUS YARDS AND MULTIPLE SPECIAL TEAMS TACKLES, SINGLE GAME, NFL, SINCE 2000

Game	Tm.	Player	Rush TD	ST Tkls.
Oct. 11, 2026 vs. Den.	**LAC**	**RB Kimani Vidal**	**42 Yards**	**2**
Oct. 27, 2019 vs. Car.	S.F.	RB Raheem Mostert	41 Yards	2
Dec. 9, 2018 vs. N.E.	Mia.	RB Brandon Bolden	54 Yards	2
Sept. 30, 2018 at Oak.	Cle.	RB Nick Chubb	63 Yards	4
Oct. 1, 2017 vs. Phi.	LAC	RB Austin Ekeler	35 Yards	2
Nov. 1, 2009 vs. NYG	Phi.	RB Leonard Weaver	41 Yards	2
Nov. 11, 2001 at Ind.	Mia.	RB Travis Minor	56 Yards	3
Dec. 16, 2000 vs. Was.	Pit.	RB Richard Huntley	30 Yards	3
Oct. 15, 2000 vs. S.D.	Buf.	RB Sammy Morris	32 Yards	3

OTHER PLAYER NOTES

BOLTS ARE SPECIAL ON TEAMS

In Week 6, **OLB Caleb Murphy** was dominant on special teams, totaling three special teams tackles and recovering a fumble. He became just the eighth player in the last decade to record such a performance in a single game. He joined his teammate **LB Del'Shawn Phillips**, who had his own performance in 2025. The Chargers are the only NFL team to have multiple players accomplish the feat in the last 10 years.

PLAYERS WITH A FUMBLE RECOVERY AND THREE SPECIAL TEAMS TACKLES, SINGLE GAME, NFL, SINCE 2017

Game	Tm.	Player	FR	ST Tkls.
Nov. 15, 2026 at G.B.	Min.	LB Jake Golday	1	4
Nov. 8, 2026 at N.O.	Cle.	S Donovan McMillon	1	3
Oct. 18, 2026 at K.C.	**LAC**	**OLB Caleb Murphy**	**1**	**3**
Jan. 4, 2026 at L.V.	K.C.	LB Jack Cochrane	1	3
Nov. 9, 2025 vs. Pit.	**LAC**	**LB Del'Shawn Phillips**	**1**	**3**
Nov. 3, 2023 at Dal.	Ari.	LB Akeem Davis-Gaither	1	3
Sept. 14, 2025 at Min.	Atl.	CB Mike Ford Jr.	1	3
Sept. 29, 2024 at S.F.	N.E.	LB Christian Elliss	1	3
Nov. 24, 2019 vs. Jax.	Ten.	LB Daren Bates	1	3
Sept. 29, 2019 vs. K.C.	Det.	LB Jalen Reeves-Maybin	1	4

MESIDOR MAKES CHAOS

Rookie **OLB Akheem Mesidor** has made an impact early in his career, ranking seventh in the NFL among rookies with 2.5 sacks in 2026. Mesidor's nine quarterback hits on the season are the third-most in the NFL this year by a rookie.

SACKS, ROOKIES, NFL, 2026

Rank	Team	Player	Sacks
1.	NYJ	EDGE David Bailey	9.5
2.	Det.	DE Derrick Moore	4.5
	NYG	ILB Arvell Reese	4.5
4.	Buf.	LB TJ Parker	3.5
	N.E.	LB Gabe Jacas	3.5
6.	G.B.	DE Dani Dennis-Sutton	3.0
7.	**LAC**	**OLB Akheem Mesidor**	**2.5**
8.	—	Five Other Players	2.0

QUARTERBACK HITS, ROOKIES, NFL, 2026

Rank	Team	Player	Quarterback Hits
1.	NYJ	EDGE David Bailey	14
2.	N.E.	LB Gabe Jacas	10
3.	**LAC**	**OLB Akheem Mesidor**	**9**
4.	Det.	DE Derrick Moore	8
5.	G.B.	DE Dani Dennis-Sutton	7

CAREER NUMBERS AGAINST PATRIOTS

99 JAMAREE CALDWELL DL

POSTSEASON DEFENSE

Date	Opp.	Res.	GP/GS	Tot	Solo	Asst	Sks	Yds	TFL	QBH	INT	Yds	Lg	TD	PD	FF	FR	Yds
01/11/26	at NE	L	1/1	3	2	1	0.0	0	0	0	0	0	—	0	0	0	0	0
Totals		**0-1**	**1/1**	**3**	**2**	**1**	**0.0**	**0**	**0**	**0**	**0**	**—**	**—**	**0**	**0**	**0**	**0**	**0**

12 DERIUS DAVIS WR

REGULAR SEASON RECEIVING

Date	Opp.	Res.	GP/GS	Rec.	Yds	Avg.	Lg	TD
12/03/23	at NE.	W	1/0	0	0	—	—	0
12/28/24	at NE.	W	1/0	2	29	14.5	23t	1
Totals		**2-0**	**2/0**	**2**	**29**	**14.5**	**23t**	**1**

REGULAR SEASON KICK RETURNING

Date	Opp.	Res.	GP	Ret.	Yds	Avg.	Lg	TD
12/03/23	at NE.	W	1	0	0	—	—	0
12/28/24	at NE.	W	1	1	17	17.0	17	0
Totals		**2-0**	**2**	**1**	**17**	**17.0**	**17**	**0**

REGULAR SEASON PUNT RETURNING

Date	Opp.	Res.	FC	Ret.	Yds	Avg.	Lg	TD
12/03/23	at NE.	W	1	3	55	18.3	34	0
12/28/24	at NE.	W	1	2	18	9.0	13	0
Totals		**2-0**	**2**	**5**	**73**	**14.6**	**34**	**0**

POSTSEASON RECEIVING

Date	Opp.	Res.	GP/GS	Rec.	Yds	Avg.	Lg	TD
01/11/26	at NE.	L	1/0	0	0	—	—	0
Totals		**0-1**	**1/0**	**0**	**0**	**—**	**—**	**0**

POSTSEASON KICK RETURNING

Date	Opp.	Res.	GP	Ret.	Yds	Avg.	Lg	TD
01/11/26	at NE.	L	1	4	100	25.0	34	0
Totals		**0-1**	**1**	**4**	**100**	**25.0**	**34**	**0**

POSTSEASON PUNT RETURNING

Date	Opp.	Res.	FC	Ret.	Yds	Avg.	Lg	TD
01/11/26	at NE.	L	1	0	0	—	—	0
Totals		**0-1**	**1**	**0**	**0**	**—**	**—**	**0**

11 CAMERON DICKER K

REGULAR SEASON KICKING

Date	Opp.	Res.	GP	FGM	FGA	Pct.	Lg	XPM	Pts
12/03/23	at NE.	W	1	2	2	100.0	38	0	6
12/28/24	at NE.	W	1	4	4	100.0	41	4	16
Totals		**2-0**	**2**	**6**	**6**	**100.0**	**41**	**4**	**22**

POSTSEASON KICKING

Date	Opp.	Res.	GP	FGM	FGA	Pct.	Lg	XPM	Pts
01/11/26	at NE.	L	1	1	1	100.0	21	0	3
Totals		**0-1**	**1**	**1**	**1**	**100.0**	**21**	**0**	**3**

48 BUD DUPREE OLB

REGULAR SEASON DEFENSE

Date	Opp.	Res.	GP/GS	Tot	Solo	Asst	Sks	Yds	TFL	QBH	INT	Yds	Lg	TD	PD	FF	FR	Yds
09/10/15	at NE.	L	1/0	2	2	0	1.0	0	0	1	0	0	—	0	0	0	0	0
12/17/17	NE.	L	1/1	2	2	0	1.0	7	2	1	0	0	—	0	0	0	0	0
12/16/18	NE.	W	1/1	0	0	0	0.0	0	0	0	0	0	—	0	0	0	0	0
09/08/19	at NE.	L	1/1	4	4	0	1.0	7	2	1	0	0	—	0	0	0	0	0
12/28/24	at NE.	W	1/0	2	1	1	0.0	0	0	0	0	0	—	0	0	0	0	0
Totals		**2-3**	**5/3**	**10**	**9**	**1**	**3.0**	**14**	**4**	**3**	**0**	**0**	**—**	**0**	**0**	**0**	**0**	**0**

POSTSEASON DEFENSE

Date	Opp.	Res.	GP/GS	Tot	Solo	Asst	Sks	Yds	TFL	QBH	INT	Yds	Lg	TD	PD	FF	FR	Yds
01/22/17	at NE.	L	1/1	5	3	2	0.0	0	1	0	0	0	—	0	0	0	0	0
Totals		**0-1**	**1/1**	**5**	**3**	**2**	**0.0**	**0**	**1**	**0**	**0**	**0**	**—**	**0**	**0**	**0**	**0**	**0**

CAREER NUMBERS AGAINST PATRIOTS

43 TROY DYE LB

REGULAR SEASON DEFENSE

Date	Opp.	Res.	GP/GS	Tot	Solo	Asst	Sks	Yds	TFL	QBH	INT	Yds	Lg	TD	PD	FF	FR	Yds
11/24/22	NE.	W	1/0	0	0	0	0.0	0	0	0	0	0	–	0	0	0	0	0
12/28/24	at NE.	W	1/1	4	4	0	0.0	0	0	0	0	0	–	0	0	0	0	0
Totals		**2-0**	**2/1**	**4**	**4**	**0**	**0.0**	**0**	**0**	**0**	**0**	**0**	**–**	**0**	**0**	**0**	**0**	**0**

POSTSEASON DEFENSE

Date	Opp.	Res.	GP/GS	Tot	Solo	Asst	Sks	Yds	TFL	QBH	INT	Yds	Lg	TD	PD	FF	FR	Yds
01/11/26	at NE.	L	1/0	1	1	0	0.0	0	0	0	0	0	–	0	0	0	0	0
Totals		**0-1**	**1/0**	**1**	**1**	**0**	**0.0**	**0**	**0**	**0**	**0**	**0**	**–**	**0**	**0**	**0**	**0**	**0**

92 JUSTIN EBOIGBE DL

POSTSEASON DEFENSE

Date	Opp.	Res.	GP/GS	Tot	Solo	Asst	Sks	Yds	TFL	QBH	INT	Yds	Lg	TD	PD	FF	FR	Yds
11/11/26	at N.E.	L	1/0	0	0	0	0.0	0	0	0	0	0	–	0	0	0	0	0
Totals		**0-1**	**1/0**	**0**	**0**	**0**	**0.0**	**0**	**0**	**0**	**0**	**0**	**–**	**0**	**0**	**0**	**0**	**0**

86 ORANDE GADSDEN II TE

POSTSEASON RECEIVING

Date	Opp.	Res.	GP/GS	Rec.	Yds	Avg.	Lg	TD
01/11/26	at NE	L	1/1	3	30	10.0	10	0
Totals		**0-1**	**1/1**	**3**	**30**	**10.0**	**10**	**0**

8 OMARION HAMPTON RB

POSTSEASON OFFENSE

Date	Opp.	Res.	GP/GS	Att	Yds	Avg.	Lg	TD	Rec.	Yds	Avg.	Lg	TD	Scrim. Yds	Scrim. TD
01/11/26	at NE	L	1/0	1	-1	-1.0	-1	0	0	0	–	–	0	-1	0
Totals		**0-1**	**1/0**	**1**	**-1**	**-1.0**	**-1**	**0**	**0**	**0**	–	–	**0**	**-1**	**0**

9 TRE' HARRIS WR

POSTSEASON RECEIVING

Date	Opp.	Res.	GP/GS	Rec.	Yds	Avg.	Lg	TD
01/11/26	at NE	L	1/1	2	20	10.0	14	0
Totals		**0-1**	**1/1**	**2**	**20**	**10.0**	**14**	**0**

20 CAM HART CB

REGULAR SEASON DEFENSE

Date	Opp.	Res.	GP/GS	Tot	Solo	Asst	Sks	Yds	TFL	QBH	INT	Yds	Lg	TD	PD	FF	FR	Yds
12/28/24	at NE.	W	1/0	0	0	0	0.0	0	0	0	0	0	–	0	1	0	0	0
Totals		**1-0**	**1/0**	**0**	**0**	**0**	**0.0**	**0**	**0**	**0**	**0**	**0**	**–**	**0**	**1**	**0**	**0**	**0**

POSTSEASON DEFENSE

Date	Opp.	Res.	GP/GS	Tot	Solo	Asst	Sks	Yds	TFL	QBH	INT	Yds	Lg	TD	PD	FF	FR	Yds
01/11/26	at NE	L	1/0	0	0	0	0.0	0	0	0	0	0	–	0	0	0	0	0
Totals		**0-1**	**1/0**	**0**	**0**	**0**	**0.0**	**0**	**0**	**0**	**0**	**0**	**–**	**0**	**0**	**0**	**0**	**0**

0 DAIYAN HENLEY LB

REGULAR SEASON DEFENSE

Date	Opp.	Res.	GP/GS	Tot	Solo	Asst	Sks	Yds	TFL	QBH	INT	Yds	Lg	TD	PD	FF	FR	Yds
12/03/23	at NE.	W	1/0	0	0	0	0.0	0	0	0	0	0	–	0	0	0	0	0
12/28/24	at NE.	W	1/1	0	0	0	0.0	0	0	0	0	0	–	0	0	0	0	0
Totals		**2-0**	**2/1**	**0**	**0**	**0**	**0.0**	**0**	**0**	**0**	**0**	**0**	**–**	**0**	**0**	**0**	**0**	**0**

POSTSEASON DEFENSE

Date	Opp.	Res.	GP/GS	Tot	Solo	Asst	Sks	Yds	TFL	QBH	INT	Yds	Lg	TD	PD	FF	FR	Yds
01/11/26	at NE.	L	1/1	13	9	4	0.0	0	0	0	1	2	–	0	1	0	0	0
Totals		**0-1**	**1/1**	**13**	**9**	**4**	**0.0**	**0**	**0**	**0**	**1**	**2**	**–**	**0**	**1**	**0**	**0**	**0**

CAREER NUMBERS AGAINST PATRIOTS

10 JUSTIN HERBERT QB

REGULAR SEASON PASSING

Date	Opp.	Res.	GP/GS	Cmp	Att	Pct.	Yds	Y/A	TD	INT	Lg	Sacks	Yds Lost	Rating
12/06/20	NE.	L	1/1	26	53	49.1	209	3.94	0	2	24	3	21	43.7
10/31/21	NE.	L	1/1	18	35	51.4	223	6.37	2	2	41	3	17	66.7
12/03/23	at NE.	W	1/1	22	37	59.5	212	5.73	0	0	27	0	0	75.5
12/28/24	at NE.	W	1/1	26	38	68.4	281	7.39	3	0	40t	0	0	116.2
Totals		**2-2**	**4/4**	**92**	**163**	**56.4**	**925**	**5.67**	**5**	**4**	**41**	**6**	**38**	**72.8**

REGULAR SEASON RUSHING

Date	Opp.	Res.	GP/GS	Att	Yds	Avg.	Lg	TD
12/06/20	NE.	L	1/1	0	0	—	—	0
10/31/21	NE.	L	1/1	2	9	4.5	10	0
12/03/23	at NE.	W	1/1	4	-5	-1.3	1	0
12/28/24	at NE.	W	1/1	3	12	4.0	7	0
Totals		**2-2**	**4/4**	**9**	**16**	**1.8**	**10**	**0**

POSTSEASON PASSING

Date	Opp.	Res.	GP/GS	Cmp	Att	Pct.	Yds	Y/A	TD	INT	Lg	Sacks	Yds Lost	Rating
01/11/26	at NE.	L	1/1	19	31	61.3	159	5.13	0	2	20	6	39	74.5
Totals		**0-1**	**1/1**	**19**	**31**	**61.3**	**159**	**5.13**	**0**	**2**	**20**	**6**	**39**	**74.5**

POSTSEASON RUSHING

Date	Opp.	Res.	GP/GS	Att	Yds	Avg.	Lg	TD
01/11/26	at NE.	L	1/1	10	57	5.7	16	0
Totals		**0-1**	**1/1**	**10**	**57**	**5.7**	**16**	**0**

26 DONTE JACKSON CB

REGULAR SEASON DEFENSE

Date	Opp.	Res.	GP/GS	Tot	Solo	Asst	Sks	Yds	TFL	QBH	INT	Yds	Lg	TD	PD	FF	FR	Yds
11/07/21	NE.	L	1/1	3	1	2	0.0	0	0	0	0	0	—	0	0	0	0	0
Totals		**0-1**	**1/1**	**3**	**1**	**2**	**0.0**	**0**	**0**	**0**	**0**	**0**	**—**	**0**	**0**	**0**	**0**	**0**

POSTSEASON DEFENSE

Date	Opp.	Res.	GP/GS	Tot	Solo	Asst	Sks	Yds	TFL	QBH	INT	Yds	Lg	TD	PD	FF	FR	Yds
01/11/26	at NE.	L	1/1	1	0	1	0.0	0	0	0	0	0	—	0	0	0	0	0
Totals		**0-1**	**1/1**	**1**	**0**	**1**	**0.0**	**0**	**0**	**0**	**0**	**0**	**—**	**0**	**0**	**0**	**0**	**0**

23 TONY JEFFERSON S

REGULAR SEASON DEFENSE

Date	Opp.	Res.	GP/GS	Tot	Solo	Asst	Sks	Yds	TFL	QBH	INT	Yds	Lg	TD	PD	FF	FR	Yds
09/11/16	NE.	L	1/1	10	9	1	0.0	0	2	1	0	0	—	0	0	0	0	0
12/28/24	at NE.	W	1/1	4	3	1	0.0	0	0	0	0	0	—	0	0	0	0	0
Totals		**1-1**	**2/2**	**14**	**12**	**2**	**0.0**	**0**	**2**	**1**	**0**	**0**	**—**	**0**	**0**	**0**	**0**	**0**

POSTSEASON DEFENSE

Date	Opp.	Res.	GP/GS	Tot	Solo	Asst	Sks	Yds	TFL	QBH	INT	Yds	Lg	TD	PD	FF	FR	Yds
01/11/26	at NE.	L	1/1	3	2	1	0.0	0	1	0	0	0	—	0	0	0	0	0
Totals		**0-1**	**1/1**	**3**	**2**	**1**	**0.0**	**0**	**1**	**0**	**0**	**0**	**—**	**0**	**0**	**0**	**0**	**0**

1 QUENTIN JOHNSTON WR

REGULAR SEASON RECEIVING

Date	Opp.	Res.	GP/GS	Rec.	Yds	Avg.	Lg	TD
12/03/23	at NE.	W	1/1	5	52	10.4	27	0
12/28/24	at NE.	W	1/1	5	48	9.6	19	0
Totals		**2-0**	**2/2**	**10**	**100**	**10.0**	**27**	**0**

POSTSEASON RECEIVING

Date	Opp.	Res.	GP/GS	Rec.	Yds	Avg.	Lg	TD
01/11/26	at NE.	L	1/1	3	20	6.7	9	0
Totals		**0-1**	**1/1**	**3**	**20**	**6.7**	**9**	**0**

88 CHARLIE KOLAR TE

REGULAR SEASON RECEIVING

Date	Opp.	Res.	GP/GS	Rec.	Yds	Avg.	Lg	TD
12/21/25	NE	L	1/1	1	18	18.0	18	0
Totals		**0-1**	**1/1**	**1**	**18**	**18.0**	**18**	**0**

CAREER NUMBERS AGAINST PATRIOTS

33 DEANE LEONARD — DB

REGULAR SEASON DEFENSE

Date	Opp.	Res.	GP/GS	Tot	Solo	Asst	Sks	Yds	TFL	QBH	INT	Yds	Lg	TD	PD	FF	FR	Yds
12/03/23	at NE.	W	1/1	7	5	2	0.0	0	0	0	0	0	–	0	1	0	0	0
12/28/24	at NE.	W	1/0	1	1	0	0.0	0	1	0	0	0	–	0	1	0	0	0
Totals		**2-0**	**2/1**	**8**	**6**	**2**	**0.0**	**0**	**1**	**0**	**0**	**0**	**–**	**0**	**2**	**0**	**0**	**0**

POSTSEASON DEFENSE

Date	Opp.	Res.	GP/GS	Tot	Solo	Asst	Sks	Yds	TFL	QBH	INT	Yds	Lg	TD	PD	FF	FR	Yds
01/11/26	at NE.	L	1/0	0	0	0	0.0	0	0	0	0	0	–	0	0	0	0	0
Totals		**0-1**	**1/0**	**0**	**0**	**0**	**0.0**	**0**	**0**	**0**	**0**	**0**	**–**	**0**	**0**	**0**	**0**	**0**

52 KHALIL MACK — OLB

REGULAR SEASON DEFENSE

Date	Opp.	Res.	GP/GS	Tot	Solo	Asst	Sks	Yds	TFL	QBH	INT	Yds	Lg	TD	PD	FF	FR	Yds
09/21/14	at NE.	L	1/1	8	3	5	0.0	0	1	1	0	0	–	0	0	0	0	0
11/19/17	NE.	L	1/1	4	3	1	1.0	8	1	3	0	0	–	0	0	0	0	0
10/21/18	NE.	L	1/1	1	1	0	0.0	0	0	0	0	0	–	0	0	0	0	0
12/03/23	at NE.	W	1/1	5	5	0	2.0	18	2	2	0	0	–	0	0	1	0	0
12/28/24	at NE.	W	1/1	1	1	0	1.0	7	1	2	0	0	–	0	1	0	0	0
Totals		**2-3**	**5/5**	**19**	**13**	**6**	**4.0**	**33**	**5**	**8**	**0**	**0**	**–**	**0**	**1**	**1**	**0**	**0**

POSTSEASON DEFENSE

Date	Opp.	Res.	GP/GS	Tot	Solo	Asst	Sks	Yds	TFL	QBH	INT	Yds	Lg	TD	PD	FF	FR	Yds
01/11/26	at NE.	L	1/1	1	0	1	0.0	0	0	0	0	0	–	0	0	0	0	0
Totals		**0-1**	**1/0**	**1**	**0**	**1**	**0.0**	**0**	**0**	**0**	**0**	**0**	**–**	**0**	**0**	**0**	**0**	**0**

44 SCOTT MATLOCK — FB/DL

REGULAR SEASON DEFENSE

Date	Opp.	Res.	GP/GS	Tot	Solo	Asst	Sks	Yds	TFL	QBH	INT	Yds	Lg	TD	PD	FF	FR	Yds
12/28/24	at NE.	W	1/0	1	1	0	0.0	0	0	0	0	0	–	0	0	0	0	0
Totals		**1-0**	**1/0**	**1**	**1**	**0**	**0.0**	**0**	**0**	**0**	**0**	**0**	**–**	**0**	**0**	**0**	**0**	**0**

REGULAR SEASON OFFENSE

Date	Opp.	Res.	GP/GS	Att	Yds	Avg.	Lg	TD	Rec.	Yds	Avg.	Lg	TD	Scrim. Yds	Scrim. TD
12/28/24	at NE.	W	1/1	0	0	–	–	0	0	0	–	–	0	0	0
Totals		**1-0**	**1/1**	**0**	**0**	**–**	**–**	**0**	**0**	**0**	**–**	**–**	**0**	**0**	**0**

REGULAR SEASON DEFENSE

Date	Opp.	Res.	GP/GS	Tot	Solo	Asst	Sks	Yds	TFL	QBH	INT	Yds	Lg	TD	PD	FF	FR	Yds
01/11/26	at NE.	L	1/0	0	0	0	0.0	0	0	0	0	0	–	0	0	0	0	0
Totals		**0-1**	**1/0**	**0**	**0**	**0**	**0.0**	**0**	**0**	**0**	**0**	**0**	**–**	**0**	**0**	**0**	**0**	**0**

REGULAR SEASON OFFENSE

Date	Opp.	Res.	GP/GS	Att	Yds	Avg.	Lg	TD	Rec.	Yds	Avg.	Lg	TD	Scrim. Yds	Scrim. TD
01/11/26	at NE.	L	1/0	0	0	–	–	0	0	0	–	–	0	0	0
Totals		**0-1**	**1/0**	**0**	**0**	**–**	**–**	**0**	**0**	**0**	**–**	**–**	**0**	**0**	**0**

15 LADD McCONKEY — WR

REGULAR SEASON RECEIVING

Date	Opp.	Res.	GP/GS	Rec.	Yds	Avg.	Lg	TD
12/28/24	at NE.	W	1/1	8	94	11.8	40t	2
Totals		**1-0**	**1/1**	**8**	**94**	**11.8**	**40t**	**2**

POSTSEASON RECEIVING

Date	Opp.	Res.	GP/GS	Rec.	Yds	Avg.	Lg	TD
01/11/26	at NE.	L	1/1	3	32	10.7	20	0
Totals		**0-1**	**1/1**	**3**	**32**	**10.7**	**20**	**0**

CAREER NUMBERS AGAINST PATRIOTS

27 RJ MICKENS S

POSTSEASON DEFENSE

Date	Opp.	Res.	GP/GS	Tot	Solo	Asst	Sks	Yds	TFL	QBH	INT	Yds	Lg	TD	PD	FF	FR	Yds
01/11/26	at NE	L	1/0	2	2	0	0.0	0	0	0	0	0	—	0	0	0	0	0
Totals		**0-1**	**1/0**	**2**	**2**	**0**	**0.0**	**0**	**0**	**0**	**0**	**0**	**—**	**0**	**0**	**0**	**0**	**0**

34 KEATON MITCHELL RB

REGULAR SEASON OFFENSE

Date	Opp.	Res.	GP/GS	Att	Yds	Avg.	Lg	TD	Rec.	Yds	Avg.	Lg	TD	Scrim. Yds	Scrim. TD
12/21/25	NE	L	1/0	9	13	1.4	5	0	0	0	—	—	0	13	0
Totals		**0-1**	**1/0**	**9**	**13**	**1.4**	**5**	**0**	**0**	**0**	**—**	**—**	**0**	**13**	**0**

2 ELIJAH MOLDEN DB

REGULAR SEASON DEFENSE

Date	Opp.	Res.	GP/GS	Tot	Solo	Asst	Sks	Yds	TFL	QBH	INT	Yds	Lg	TD	PD	FF	FR	Yds
11/28/21	at NE.	L	1/1	0	0	0	0.0	0	0	0	0	0	—	0	0	0	0	0
12/28/24	at NE.	W	1/1	4	2	2	0.0	0	0	0	0	0	—	0	0	0	0	0
Totals		**1-1**	**2/2**	**4**	**2**	**2**	**0.0**	**0**	**0**	**0**	**0**	**0**	**—**	**0**	**0**	**0**	**0**	**0**

POSTSEASON DEFENSE

Date	Opp.	Res.	GP/GS	Tot	Solo	Asst	Sks	Yds	TFL	QBH	INT	Yds	Lg	TD	PD	FF	FR	Yds
01/11/26	at NE.	L	1/0	2	0	2	0.0	0	0	0	0	0	—	0	0	0	0	0
Totals		**0-1**	**1/0**	**2**	**0**	**2**	**0.0**	**0**	**0**	**0**	**0**	**0**	**—**	**0**	**0**	**0**	**0**	**0**

83 DAVID NJOKU TE

REGULAR SEASON RECEIVING

Date	Opp.	Res.	GP/GS	Rec.	Yds	Avg.	Lg	TD
11/14/21	at NE	L	1/1	1	11	11.0	11	0
10/16/22	NE	L	1/1	3	58	19.3	33	2
10/26/25	at NE	L	1/1	4	37	9.3	20	2
Totals		**0-3**	**3/3**	**8**	**106**	**13.3**	**33**	**4**

6 DENZEL PERRYMAN LB

REGULAR SEASON DEFENSE

Date	Opp.	Res.	GP/GS	Tot	Solo	Asst	Sks	Yds	TFL	QBH	INT	Yds	Lg	TD	PD	FF	FR	Yds
12/18/22	NE.	W	1/1	9	8	1	0.0	0	1	0	0	0	—	0	0	0	0	0
Totals		**1-0**	**1/1**	**9**	**8**	**1**	**0.0**	**0**	**1**	**0**	**0**	**0**	**—**	**0**	**0**	**0**	**0**	**0**

POSTSEASON DEFENSE

Date	Opp.	Res.	GP/GS	Tot	Solo	Asst	Sks	Yds	TFL	QBH	INT	Yds	Lg	TD	PD	FF	FR	Yds
01/11/26	at NE.	L	1/1	4	2	2	0.0	0	0	0	0	0	—	0	0	0	0	0
Totals		**0-1**	**1/1**	**4**	**2**	**2**	**0.0**	**0**	**0**	**0**	**0**	**0**	**—**	**0**	**0**	**0**	**0**	**0**

53 DEL'SHAWN PHILLIPS LB

REGULAR SEASON DEFENSE

Date	Opp.	Res.	GP/GS	Tot	Solo	Asst	Sks	Yds	TFL	QBH	INT	Yds	Lg	TD	PD	FF	FR	Yds
09/19/21	NE.	L	1/0	0	0	0	0.0	0	0	0	0	0	—	0	0	0	0	0
10/24/21	at NE.	L	1/0	7	3	4	1.0	8	2	1	0	0	—	0	0	0	0	0
09/25/22	at NE.	W	1/0	0	0	0	0.0	0	0	0	0	0	—	0	0	0	0	0
10/13/24	at NE.	W	1/0	0	0	0	0.0	0	0	0	0	0	—	0	0	0	0	0
Totals		**2-2**	**4/0**	**7**	**3**	**4**	**1.0**	**8**	**2**	**1**	**0**	**0**	**—**	**0**	**0**	**0**	**0**	**0**

POSTSEASON DEFENSE

Date	Opp.	Res.	GP/GS	Tot	Solo	Asst	Sks	Yds	TFL	QBH	INT	Yds	Lg	TD	PD	FF	FR	Yds
01/11/26	at NE.	L	1/0	2	1	1	0.0	0	0	0	0	0	—	0	0	0	0	0
Totals		**0-1**	**1/0**	**2**	**1**	**1**	**0.0**	**0**	**0**	**0**	**0**	**0**	**—**	**0**	**0**	**0**	**0**	**0**

CAREER NUMBERS AGAINST PATRIOTS

16 JK SCOTT P

REGULAR SEASON PUNTING

Date	Opp.	Res.	GP	Punt	Blk	Yds.	Avg.	Lg	TB	I20
11/04/18	at NE.	L	1	5	0	210	42.0	53	0	1
01/02/22	at NE.	L	1	4	0	159	39.8	47	0	0
12/03/23	at NE.	W	1	8	0	367	45.9	62	1	7
12/28/24	at NE.	W	1	2	0	92	46.0	53	0	1
Totals		**2-2**	**4**	**19**	**0**	**828**	**43.6**	**62**	**1**	**9**

POSTSEASON PUNTING

Date	Opp.	Res.	GP	Punt	Blk	Yds.	Avg.	Lg	TB	I20
01/11/26	at NE.	L	1	5	0	211	42.2	54	1	3
Totals		**0-1**	**1**	**5**	**0**	**211**	**42.2**	**54**	**1**	**3**

4 TARHEEB STILL CB

REGULAR SEASON DEFENSE

Date	Opp.	Res.	GP/GS	Tot	Solo	Asst	Sks	Yds	TFL	QBH	INT	Yds	Lg	TD	PD	FF	FR	Yds
12/28/24	at NE.	W	1/1	4	4	0	0.0	0	0	0	0	0	–	0	0	0	0	0
Totals		**1-0**	**1/1**	**4**	**4**	**0**	**0.0**	**0**	**0**	**0**	**0**	**0**	**–**	**0**	**0**	**0**	**0**	**0**

POSTSEASON DEFENSE

Date	Opp.	Res.	GP/GS	Tot	Solo	Asst	Sks	Yds	TFL	QBH	INT	Yds	Lg	TD	PD	FF	FR	Yds
01/11/26	at NE.	L	1/1	8	4	4	0.0	0	0	0	0	0	–	0	0	0	0	0
Totals		**0-1**	**1/1**	**8**	**4**	**4**	**0.0**	**0**	**0**	**0**	**0**	**0**	**–**	**0**	**0**	**0**	**0**	**0**

93 TEAIR TART DL

REGULAR SEASON DEFENSE

Date	Opp.	Res.	GP/GS	Tot	Solo	Asst	Sks	Yds	TFL	QBH	INT	Yds	Lg	TD	PD	FF	FR	Yds
12/28/24	at NE.	W	1/0	2	0	2	0.0	0	0	0	0	0	–	0	0	0	0	0
Totals		**1-0**	**1/0**	**2**	**0**	**2**	**0.0**	**0**	**0**	**0**	**0**	**0**	**–**	**0**	**0**	**0**	**0**	**0**

POSTSEASON DEFENSE

Date	Opp.	Res.	GP/GS	Tot	Solo	Asst	Sks	Yds	TFL	QBH	INT	Yds	Lg	TD	PD	FF	FR	Yds
01/11/26	at NE.	L	1/1	4	3	1	1.0	8	2	1	0	0	–	0	1	0	0	0
Totals		**0-1**	**1/1**	**4**	**3**	**1**	**1.0**	**8**	**2**	**1**	**0**	**0**	**–**	**0**	**1**	**0**	**0**	**0**

94 DALVIN TOMLINSON DL

REGULAR SEASON DEFENSE

Date	Opp.	Res.	GP/GS	Tot	Solo	Asst	Sks	Yds	TFL	QBH	INT	Yds	Lg	TD	PD	FF	FR	Yds
10/10/19	at NE	L	1/1	7	6	1	0.0	0	0	0	0	0	–	0	0	0	0	0
Totals		**0-1**	**1/1**	**7**	**6**	**1**	**0.0**	**0**	**0**	**0**	**0**	**0**	**–**	**0**	**0**	**0**	**0**	**0**

45 TULI TUIPULOTU OLB

REGULAR SEASON DEFENSE

Date	Opp.	Res.	GP/GS	Tot	Solo	Asst	Sks	Yds	TFL	QBH	INT	Yds	Lg	TD	PD	FF	FR	Yds
12/03/23	at NE.	W	1/1	1	1	0	0.0	0	0	1	0	0	–	0	0	1	1	0
12/28/24	at NE.	W	1/0	2	2	0	1.0	2	2	0	0	0	–	0	0	0	0	0
Totals		**2-0**	**2/1**	**3**	**3**	**0**	**1.0**	**2**	**2**	**1**	**0**	**0**	**–**	**0**	**0**	**1**	**1**	**0**

POSTSEASON DEFENSE

Date	Opp.	Res.	GP/GS	Tot	Solo	Asst	Sks	Yds	TFL	QBH	INT	Yds	Lg	TD	PD	FF	FR	Yds
01/11/26	at NE.	L	1/1	2	2	0	1.0	8	1	1	0	0	–	0	0	0	0	0
Totals		**0-1**	**1/1**	**2**	**2**	**0**	**1.0**	**8**	**1**	**1**	**0**	**0**	**–**	**0**	**0**	**0**	**0**	**0**

CAREER NUMBERS AGAINST PATRIOTS

28 KIMANI VIDAL RB

REGULAR SEASON OFFENSE

Date	Opp.	Res.	GP/GS	Att	Yds	Avg.	Lg	TD	Rec.	Yds	Avg.	Lg	TD	Scrim. Yds	Scrim. TD
12/28/24	at NE.	W	1/0	5	24	4.8	7	0	0	0	—	—	0	24	0
Totals		**1-0**	**1/0**	**5**	**24**	**4.8**	**7**	**0**	**0**	**0**	**—**	**—**	**0**	**24**	**0**

POSTSEASON OFFENSE

Date	Opp.	Res.	GP/GS	Att	Yds	Avg.	Lg	TD	Rec.	Yds	Avg.	Lg	TD	Scrim. Yds	Scrim. TD
01/11/26	at NE.	L	1/1	11	31	2.8	10	0	2	20	10.0	11	0	51	0
Totals		**0-1**	**1/1**	**11**	**31**	**2.8**	**10**	**0**	**2**	**20**	**10.0**	**11**	**0**	**51**	**0**

58 MARLOWE WAX LB

POSTSEASON DEFENSE

Date	Opp.	Res.	GP/GS	Tot	Solo	Asst	Sks	Yds	TFL	QBH	INT	Yds	Lg	TD	PD	FF	FR	Yds
11/11/26	at N.E.	L	1/0	0	0	0	0.0	0	0	0	0	0	—	0	0	0	0	0
Totals		**0-1**	**1/0**	**0**	**0**	**0**	**0.0**	**0**	**0**	**0**	**0**	**0**	**—**	**0**	**0**	**0**	**0**	**0**

32 KENDALL WILLIAMSON S

REGULAR SEASON DEFENSE

Date	Opp.	Res.	GP/GS	Tot	Solo	Asst	Sks	Yds	TFL	QBH	INT	Yds	Lg	TD	PD	FF	FR	Yds
12/28/24	at NE.	W	1/0	0	0	0	0.0	0	0	0	0	0	—	0	0	0	0	0
Totals		**1-0**	**1/0**	**0**	**0**	**0**	**0.0**	**0**	**0**	**0**	**0**	**0**	**—**	**0**	**0**	**0**	**0**	**0**

2026 LOS ANGELES CHARGERS OFFENSIVE STATISTICS

Won 1, Lost 9

9/13/2026	L	14 - 26	Arizona Cardinals
9/20/2026	L	14 - 26	Las Vegas Raiders
9/27/2026	L	16 - 24	at Buffalo Bills
10/4/2026	L	23 - 30	at Seattle Seahawks
10/11/2026	L	17 - 23	Denver Broncos
10/18/2026	L	6 - 22	at Kansas City Chiefs
11/1/2026	L	9 - 24	at Los Angeles Rams
11/8/2026	L	22 - 44	Houston Texans
11/16/2026	W	23 - 20	at Baltimore Ravens
11/22/2026	L	24 - 27	New York Jets

	Los Angeles Chargers	Opponent
Total First Downs	**167**	**202**
Rushing	56	69
Passing	86	111
Penalty	25	22
3rd Down: Made/Att	49/139	48/122
3rd Down Pct.	35.3%	39.3%
4th Down: Made/Att	7/19	6/8
4th Down Pct.	36.8%	75.0%
Possession Avg.	**29:56**	**30:05**
Total Net Yards	**2881**	**3434**
Avg. Per Game	288.1	343.4
Total Plays	609	611
Avg. Per Play	4.7	5.6
Net Yards Rushing	**1234**	**1157**
Avg. Per Game	123.4	115.7
Total Rushes	288	292
Net Yards Passing	1647	2277
Avg. Per Game	164.7	227.7
Sacked/Yards Lost	39/228	16/84
Gross Yards	1875	2361
Attempts/Completions	282/173	303/203
Completion Pct.	61.3%	67.0%
Had Intercepted	11	8
Punts/Average	**42/46.1**	**37/46.4**
Net Punting Avg.	**41.1**	**41.3**
Penalties/Yards	**76/620**	**77/659**
Fumbles/Ball Lost	**19/8**	**12/6**
Touchdowns	**16**	**29**
Rushing	7	13
Passing	9	16
Returns	0	0

Score By Periods	**Q1**	**Q2**	**Q3**	**Q4**	**OT**	**Pts**
Team	42	39	44	43	0	168
Opponents	46	97	47	76	0	266

Scoring	**TD**	**Ru**	**Pa**	**Rt**	**PAT**	**FG**	**2Pt**	**Pts**
C.Dicker	0	0	0	0	15/15	19/21	0	72
O.Hampton	4	4	0	0	0/0	0/0	0	24
L.McConkey	3	0	3	0	0/0	0/0	0	18
J.Herbert	2	2	0	0	0/0	0/0	0	12
K.Vidal	2	1	1	0	0/0	0/0	0	12
D.Davis	1	0	1	0	0/0	0/0	0	6
O.Gadsden	1	0	1	0	0/0	0/0	0	6
Q.Johnston	1	0	1	0	0/0	0/0	0	6
K.Mitchell	1	0	1	0	0/0	0/0	0	6
H.Rucci	1	0	1	0	0/0	0/0	0	6
Team	**16**	**7**	**9**	**0**	**15/15**	**19/21**	**0**	**168**
Opponents	**29**	**13**	**16**	**0**	**27/29**	**21/24**	**0**	**266**

2-Pt. Conversions: Team 0/1, Opponents: 0/0

Sacks: T.Tuipulotu 3.0, K.Mack 3.0, D.Tomlinson 2.5, A.Mesidor 2.5, T.Dye 2.5, T.Jefferson 0.5, C.Murphy 0.5, N.Barrett 0.5, J.Eboigbe 0.5, D.Henley 0.5 **Team: 16.0, Opponents: 39.0**

Rushing	**No.**	**Yds**	**Avg**	**Long**	**TD**
O.Hampton	138	563	4.1	36	4
J.Herbert	49	273	5.6	26	2
K.Vidal	45	198	4.4	42t	1
K.Mitchell	49	182	3.7	20	0
Q.Johnston	4	9	2.3	7	0
D.Davis	1	4	4.0	4	0
C.Kolar	1	3	3.0	3	0
O.Gadsden	1	2	2.0	2	0
Team	**288**	**1234**	**4.3**	**42t**	**7**
Opponents	**292**	**1157**	**4.0**	**33t**	**13**

Receiving	**No.**	**Yds**	**Avg**	**Long**	**TD**
T.Harris	28	376	13.4	53	0
L.McConkey	22	323	14.7	54	3
O.Gadsden	20	179	9.0	26	1
K.Mitchell	19	109	5.7	15	1
C.Kolar	16	153	9.6	20	0
Q.Johnston	15	275	18.3	58t	1
K.Vidal	14	88	6.3	15	1
O.Hampton	13	67	5.2	18	0
D.Njoku	8	88	11.0	15	0
K.Lambert-Smith	6	82	13.7	50	0
T.Wease	3	37	12.3	16	0
A.Ingold	3	35	11.7	25	0
M.Valdes-Scantling	2	22	11.0	13	0
D.Davis	2	21	10.5	15t	1
B.Thompson	1	13	13.0	13	0
H.Rucci	1	7	7.0	7t	1
J.Herbert	0	0	0.0	0	0
Team	**173**	**1875**	**10.8**	**58t**	**9**
Opponents	**203**	**2361**	**11.6**	**63t**	**16**

Interceptions	**No.**	**Yds**	**Avg**	**Long**	**TD**
C.Hart	2	2	1.0	2	0
G.Smith	2	1	0.5	1	0
D.Henley	1	18	18.0	18	0
D.Phillips	1	9	9.0	9	0
T.Tuipulotu	1	4	4.0	4	0
T.Still	1	0	0.0	0	0
Team	**8**	**34**	**4.3**	**18**	**0**
Opponents	**11**	**219**	**19.9**	**48**	**0**

Punting	**No**	**Yds**	**Avg**	**Net**	**TB**	**In**	**Lg**	**B**
J.Scott	41	1936	47.2	41.1	4	14	60	1
Team	**42**	**1936**	**46.1**	**41.1**	**4**	**14**	**60**	**1**
Opponents	**37**	**1717**	**46.4**	**41.3**	**5**	**13**	**64**	**0**

Punt Returns	**Ret**	**FC**	**Yds**	**Avg**	**Long**	**TD**
D.Davis	9	10	90	10.0	24	0
Team	**9**	**10**	**90**	**10.0**	**24**	**0**
Opponents	**16**	**17**	**130**	**8.1**	**26**	**0**

Kickoff Returns	**No.**	**Yds**	**Avg**	**Long**	**TD**
K.Mitchell	19	426	22.4	28	0
K.Vidal	13	326	25.1	32	0
D.Davis	13	318	24.5	34	0
Team	**45**	**1070**	**23.8**	**34**	**0**
Opponents	**34**	**822**	**24.2**	**39**	**0**

Field Goals	**1-19**	**20-29**	**30-39**	**40-49**	**50+**
C.Dicker	0/ 0	2/ 2	10/ 10	5/ 6	2/ 3
Team	**0/ 0**	**2/ 2**	**10/ 10**	**5/ 6**	**2/ 3**
Opponents	**1/ 1**	**4/ 4**	**8/ 8**	**4/ 5**	**4/ 6**

Fumbles Lost: J.Herbert 2, O.Hampton 2, C.Kolar 1, K.Mitchell 1, D.Davis 1, K.Lambert-Smith 1 **Total: 8**

Opponent Fumble Recoveries: D.Henley 2, C.Murphy 1, T.Tuipulotu 1, T.Jefferson 1, E.Molden 1 **Total: 6**

Passing	**Att**	**Cmp**	**Yds**	**Cmp%**	**Yds/Att**	**TD**	**TD%**	**Int**	**Int%**	**Long**	**Sack**	**Lost**	**Rating**
J.Herbert	274	171	1851	62.4%	6.8	8	2.9%	11	4.0%	58t	39/	228	75.2
D.Uiagalelei	7	2	24	28.6%	3.4	1	14.3%	0	0.0%	15t	0/	0	81.0
T.Harris	1	0	0	0.0%	0.0	0	0.0%	0	0.0%	0	0/	0	39.6
Team	**282**	**173**	**1875**	**61.3%**	**6.6**	**9**	**3.2%**	**11**	**3.9%**	**58t**	**39/**	**228**	**75.3**
Opponents	**303**	**203**	**2361**	**67.0%**	**7.8**	**16**	**5.3%**	**8**	**2.6%**	**63t**	**16/**	**84**	**97.0**

2026 LOS ANGELES CHARGERS DEFENSIVE STATISTICS

Official Press Box Totals — Confirmed by league review.

	— Tackles —								— Fumbles —	
Player	**Total**	**Solo**	**Asst.**	**Sacks**	**Yards**	**TFLs**	**QB Hits**	**Interceptions**	**Passes Def.**	**Forced**	**Recoveries**
Daiyan Henley	62	26	36	0.5	0	3	3	1	3	1	2
Del'Shawn Phillips	45	19	26	0.0	0	0	2	1	1	0	0
Elijah Molden	44	25	19	0.0	0	1	0	0	1	0	1
Cam Hart	43	28	15	0.0	0	0	0	2	8	0	0
Tony Jefferson	42	24	18	0.5	5	2	1	0	2	0	1
Tuli Tuipulotu	36	17	19	3.0	23	3	16	1	3	2	1
Tarheeb Still	34	21	13	0.0	0	1	0	1	5	2	0
Akheem Mesidor	29	13	16	2.5	9.5	3	9	0	0	1	0
Khalil Mack	27	13	14	3.0	18	6	6	0	0	0	0
R.J. Mickens	26	15	11	0.0	0	0	1	0	1	0	0
Justin Eboigbe	23	9	14	0.5	1.5	0	2	0	0	1	0
Troy Dye	22	14	8	2.5	9	2	3	0	1	0	0
Genesis Smith	21	12	9	0.0	0	0	0	2	5	0	0
Derwin James Jr.	21	12	9	0.0	0	0	0	0	1	0	0
Teair Tart	21	10	11	0.0	0	3	7	0	1	0	0
Jamaree Caldwell	21	9	12	0.0	0	2	3	0	0	0	0
Dalvin Tomlinson	18	7	11	2.5	9.5	3	4	0	0	0	0
Marlowe Wax	17	3	14	0.0	0	0	0	0	1	0	0
Nick Barrett	15	11	4	0.5	3.5	2	2	0	0	0	0
Donte Jackson	14	11	3	0.0	0	1	0	0	4	1	0
Deane Leonard	9	7	2	0.0	0	0	0	0	1	0	0
Isas Waxter	8	7	1	0.0	0	2	0	0	0	0	0
Denzel Perryman	5	2	3	0.0	0	0	0	0	0	0	0
Rodney Shelley	4	4	0	0.0	0	0	0	0	1	0	0
Caleb Murphy	3	2	1	0.5	5	0	1	0	0	0	0
Bud Dupree	2	1	1	0	0	0	1	0	0	0	0
Totals	**612**	**322**	**290**	**16.0**	**84**	**34**	**61**	**8**	**39**	**8**	**5**
Defensive Backs	*266*	*166*	*100*	*0.5*	*5*	*7*	*2*	*5*	*29*	*3*	*2*
Linebackers	*151*	*64*	*87*	*3.0*	*9*	*5*	*8*	*2*	*6*	*1*	*2*
Outside Linebackers	*97*	*46*	*51*	*9.0*	*55.5*	*12*	*33*	*1*	*3*	*3*	*1*
Defensive Line	*98*	*46*	*52*	*3.5*	*14.5*	*10*	*18*	*0*	*1*	*1*	*0*

SPECIAL TEAMS TACKLES

Player	Total Tackles
Caleb Murphy	8
Del'Shawn Phillips	8
Troy Dye	7
Justin Eboigbe	6
Kendall Williamson	5
Marloe Wax	5
Deane Leonard	4
Bud Dupree	4
Rodney Shelley	4
Kimani Vidal	3
Josh Harris	2
Tony Jefferson	2
Keandre Lambert-Smith	2
R.J. Mickens	2
Cameron Dicker	1
Alec Ingold	1
Hayden Rucci	1
Totals	**65**

2026 GAME SUMMARIES

WEEK 1 vs. ARIZONA

CARDINALS 26 CHARGERS 14

Sunday, Sept. 13, 2026
SoFi Stadium – Inglewood, Calif.

GAME STATISTICS

TEAM	1	2	3	4	OT	F
Arizona	7	6	3	10	–	26
L.A. Chargers	7	0	7	0	–	14

SCORING SUMMARY

Team	Q	Time	Play
Cardinals	1	8:49	J.Love 5 yd. run (C.Ryland kick)
Chargers	1	4:22	O.Hampton 8 yd. run (C.Dicker kick)
Cardinals	2	6:51	C.Ryland 27 yd. field goal
Cardinals	2	0:00	C.Ryland 44 yd. field goal
Cardinals	3	7:25	C.Ryland 34 yd. field goal
Chargers	3	6:03	L.McConkey 8 yd. pass from J.Herbert (C.Dicker kick)
Cardinals	4	11:44	T.McBride 3 yd. pass from J.Brissett (C.Ryland kick)
Cardinals	4	2:33	C.Ryland 49 yd. field goal

TEAM STATISTICS

	AZ	LAC
FIRST DOWNS:	23	17
TOTAL NET YARDS:	393	268
NET RUSHING YARDS:	116	81
NET PASSING YARDS:	277	187
PENALTIES/YARDS:	8-111	7-64
3RD DOWN EFFICIENCY (%):	6-14 (42.9%)	2-8 (25.0%)
PUNTS/AVERAGE:	3-52.7	3-33.0
SACKS/YARDS:	3/22	1/0
FUMBLES/LOST:	0-0	1-1
POINTS OFF TURNOVERS:	3	0
AVG. DRIVE START:	OWN 27	OWN 29
TIME OF POSSESSION:	37:31	22:29

INDIVIDUAL TOP PERFORMERS

PASSING

	CMP	ATT	YDS	TD	INT	RT
J.Herbert	17	27	209	1	1	83.7
J.Brissett	27	37	277	1	0	103.1

RUSHING

	ATT	YDS	AVG	LG	TD
O.Hampton	12	43	3.6	14	1
J.Herbert	5	29	5.8	11	0
T.Allgeier	17	61	3.6	11	0
J.Love	11	41	3.7	18	1

RECEIVING

	REC	YDS	AVG	LG	TD
L.McConkey	5	82	16.4	23	1
D.Njoku	5	58	11.6	15	0
T.Harris	3	20	6.7	11	0
O.Gadsden	2	32	16.0	26	0
T.McBride	9	95	10.6	27	1
K.Bourne	8	75	9.4	13	0
Mi.Wilson	5	56	11.2	17	0
J.Love	2	9	4.5	5	0

TACKLES (SOLO) – LAC: D.James 10 (7), D.Henley 8 (2), C.Hart 6 (5); **ARI:** J.Gibbens 7 (5), Ma.Wilson 6 (2), B.Baker 5 (4).

SACKS – LAC: T.Dye 0.5-0, D.Henley 0.5-0; **ARI:** D.Stills 1-10, J.Burch 1-4, B.Baker 0.5-4, J. Gibbens 0.5-4.

INTERCEPTIONS – LAC: None; **ARI:** A.Wingard 1-0-0.

STARTERS

WR.... Q.Johnston	OLB... T.Tuipulotu	QB..... J.Brissett	DT..... D.Stills
TE..... C.Kolar	DL.... D.Tomlinson	RB..... T.Allgeier	NT..... R.Lopez
LT ..... R.Slater	DL..... T.Tart	WR.... K.Bourne	DT..... W.Nolen
LG..... K.Awosika	OLB..... K.Mack	WR.... M.Harrison	OLB..... J.Sweat
C..... J.Slaughter	LB..... D.Henley	TE..... T.McBride	ILB..... J.Gibbens
RG..... C.Strange	LB..... D.Phillips	LT ..... P.Johnson	ILB..... Ma.Wilson
RT ..... J.Alt	DB ..... E.Molden	LG..... I.Seumalo	OLB..B.Browning
WR.... L.McConkey	CB ..... D.Jackson	C..... H.Froholdt	CB ..... W.Johnson
QB..... J.Herbert	CB ..... T.Still	RG..... J.Gaines	CB ..... M.Melton
FB ..... A.Ingold	S..... D.James	RT ..... E.Wilkinson	S..... B.Baker
RB ..... O.Hampton	S..... T.Jefferson	WR.... Mi.Wilson	S..... A.Wingard

WEEK 2 vs. LAS VEGAS

RAIDERS 26 CHARGERS 14

Sunday, Sept. 20, 2026
SoFi Stadium – Inglewood, Calif.

GAME STATISTICS

TEAM	1	2	3	4	OT	F
Las Vegas	0	10	7	9	–	26
L.A. Chargers	0	7	7	0	–	14

SCORING SUMMARY

Team	Q	Time	Play
Raiders	2	11:51	T.Tucker 40 yd. pass from K.Cousins (M.Gay kick)
Chargers	2	5:26	O.Hampton 1 yd. run (C.Dicker kick)
Raiders	2	0:04	M.Gay 59 yd. field goal
Chargers	3	9:49	O.Gadsden 10 yd. pass from J.Herbert (C.Dicker kick)
Raiders	3	3:53	C.White 13 yd. pass from K.Cousins (M.Gay kick)
Raiders	4	2:59	C.White 11 yd. pass from K.Cousins (M.Gay kick)
Raiders	4	1:41	Penalty on J.Alt enforced in end zone for a safety

TEAM STATISTICS

	LV	LAC
FIRST DOWNS:	14	17
TOTAL NET YARDS:	305	310
NET RUSHING YARDS:	57	127
NET PASSING YARDS:	248	183
PENALTIES/YARDS:	6-42	8-45
3RD DOWN EFFICIENCY (%):	4-14 (28.6%)	5-14 (35.7%)
PUNTS/AVERAGE:	6-46.2	5-51.6
SACKS/YARDS:	3/9	2/5
FUMBLES/LOST:	1-0	6-1
POINTS OFF TURNOVERS:	7	0
AVG. DRIVE START:	OWN 41	OWN 21
TIME OF POSSESSION:	27:43	32:17

INDIVIDUAL TOP PERFORMERS

PASSING

	CMP	ATT	YDS	TD	INT	RT
J.Herbert	15	27	192	1	2	59.5
K.Cousins	19	29	253	3	1	113.1

RUSHING

	ATT	YDS	AVG	LG	TD
O.Hampton	23	94	4.1	17	1
K.Mitchell	5	24	4.8	11	0
A.Jeanty	21	48	2.3	9	0
M.Washington	3	7	2.3	3	0

RECEIVING

	REC	YDS	AVG	LG	TD
L.McConkey	3	35	11.7	19	0
C.Kolar	3	21	7.0	8	0
O.Hampton	2	21	10.5	18	0
O.Gadsden	2	18	9.0	10	1
T.Tucker	5	119	23.8	42	1
A.Jeanty	4	15	3.8	7	0
M.Mayer	3	23	7.7	10	0
J.Bech	2	25	12.5	20	0

TACKLES (SOLO) – LAC: D.Phillips 7 (4), D.James 7 (2), T.Jefferson 6 (3); **LV:** N.Dean 10 (7), Q.Walker 10 (5), H.Masses 5 (4).

SACKS – LAC: K.Mack 1-4, A.Mesidor 0.5-0.5, D.Tomlinson 0.5-0.5. **LV:** M.Koonce 1.5-0.5, E.Stokes 1-8, N.Dean 0.5-0.5.

INTERCEPTIONS – LAC: C.Hart 1-2-0; **LV:** H.Masses 2-29-0.

STARTERS

TE..... O.Gadsden	OLB..... K.Mack	RB ..... D.Laube	DE ..... M.Crosby
TE..... C.Kolar	DL.... D.Tomlinson	WR.... J.Bech	DT..T.Hemingway
LT ..... R.Slater	DL..... T.Tart	TE..... M.Mayer	DT..... F.Fatukasi
LG..... K.Awosika	OLB... T.Tuipulotu	LT ..... K.Miller	DT..... A.Butler
C..... J.Slaughter	LB..... D.Henley	LG..... S.Burford	LB..T.Eichenberg
RG..... C.Strange	LB..... D.Phillips	C..... T.Linderbaum	LB..... Q.Walker
RT ..... J.Alt	CB ..... C.Hart	RG..... J.Powers-Johnson	LB..... N.Dean
WR.... T.Harris	CB ..... T.Still	RT ..... D.Glaze	CB ..... E.Stokes
QB..... J.Herbert	S..... D.James	WR.... T.Tucker	CB ..... H.Masses
FB ..... A.Ingold	S..... T.Jefferson	QB..... K.Cousins	S..... J.Chinn
RB ..... O.Hampton	S..... R.Mickens	RB ..... A.Jeanty	S..... T.Stukes

2026 GAME SUMMARIES

WEEK 3 AT BUFFALO

CHARGERS 16
BILLS 24

Sunday, Sept. 27, 2026

Highmark Stadium — Orchard Park, N.Y.

GAME STATISTICS

TEAM	1	2	3	4	OT	F
L.A. Chargers	10	0	3	3	—	16
Buffalo	0	10	0	14	—	24

SCORING SUMMARY

Team	Q	Time	Play
Chargers	1	10:33	K.Mitchell 1 yd. pass from J.Herbert (C. Dicker kick)
Chargers	1	0:34	C.Dicker 31 yd. field goal
Bills	2	6:02	T.Bass 28 yd. field goal
Bills	2	0:16	J.Allen 1 yd. run (T.Bass kick)
Chargers	3	6:12	C.Dicker 21 yd. field goal
Bills	4	7:35	J.Allen 1 yd. run (T.Bass kick)
Bills	4	3:13	J.Cook 3 yd. run (T.Bass kick)
Chargers	4	1:56	C.Dicker 33 yd. field goal

TEAM STATISTICS

	LAC	BUF
FIRST DOWNS:	20	22
TOTAL NET YARDS:	348	350
NET RUSHING YARDS:	131	176
NET PASSING YARDS:	217	174
PENALTIES/YARDS:	7-50	10-88
3RD DOWN EFFICIENCY (%):	6-15 (40.0%)	6-12 (50.0%)
PUNTS/AVERAGE:	3-48.3	1-51.0
SACKS/YARDS:	4/30	2/9
FUMBLES/LOST:	0-0	3-3
POINTS OFF TURNOVERS:	10	7
AVG. DRIVE START:	OWN 35	OWN 37
TIME OF POSSESSION:	31:22	28:38

INDIVIDUAL TOP PERFORMERS

PASSING

	CMP	ATT	YDS	TD	INT	RT
J.Herbert	20	34	226	1	1	76.3

	CMP	ATT	YDS	TD	INT	RT
J.Allen	16	26	204	0	2	54.0

RUSHING

	ATT	YDS	AVG	LG	TD
O.Hampton	15	56	3.7	10	0
K.Mitchell	8	52	6.5	17	0

	ATT	YDS	AVG	LG	TD
J.Cook	24	154	6.4	23	1
J.Allen	8	22	2.8	8	2

RECEIVING

	REC	YDS	AVG	LG	TD
T.Harris	6	76	12.7	29	0
L.McConkey	4	66	16.5	29	0
Q.Johnston	3	40	13.3	21	0
A.Ingold	3	35	11.7	25	0

	REC	YDS	AVG	LG	TD
D.Moore	6	67	11.2	16	0
T.Johnson	4	50	12.5	29	0
D.Kincaid	2	38	19.0	24	0
K.Coleman	1	37	37.0	37	0

TACKLES (SOLO) – LAC: D.Henley 9 (5), T.Tuipulotu 6 (5), T.Dye 5 (3); **BUF:** D.Williams 9 (4), G.Rousseau 8 (5), C.Bishop 5 (4).

SACKS – LAC: T.Tuipulotu 1.5-16.5, K.Mack 1-6, A.Mesidor 1.4, N.Barrett 0.5-3.5; **BUF:** G.Rousseau 2-9.

INTERCEPTIONS – LAC: G.Smith 2-1-0; **BUF:** C.Gardner-Johnson 1-41-0.

STARTERS

WR.... L.McConkey	OLB... T.Tuipulotu	TE..... D.Knox	OLB..... B.Chubb
TE..... H.Rucci	DL..... J.Eboigbe	TE..... J.Hawes	DL.....D.Walker
LT ..... R.Slater	DL..... T.Tart	TE..... D.Kincaid	DL..... G.Gaines
LG..... T.Penning	DL..... J.Caldwell	LT ..... D.Dawkins	DL..... E.Oliver
C..... J.Slaughter	OLB.....K.Mack	LG..... A.Anderson	OLB..G.Rousseau
RG..... C.Strange	LB.....D.Henley	C..... C.McGovern	ILB.....D.Williams
RT ..... J.Alt	LB.....D.Phillips	RG..... O.Torrence	ILB..... T.Bernard
WR.... Q.Johnston	CB ..... D.Jackson	RT ..... S.Brown	CB ..... C.Benford
QB..... J.Herbert	CB ..... C.Hart	WR.... D.Moore	CB ..... M.Hairston
FB ..... A.Ingold	S..... D.James	QB..... J.Allen	S..... C.Bishop
RB ..... O.Hampton	S.....T.Jefferson	RB ..... J.Cook	S..C.Gardner-Johnson

WEEK 4 AT SEATTLE

CHARGERS 23
SEAHAWKS 30

Sunday, Oct. 4, 2026

Lumen Field — Seattle, Wash.

GAME STATISTICS

TEAM	1	2	3	4	OT	F
L.A. Chargers	3	3	7	10	—	23
Seattle	7	13	10	0	—	30

SCORING SUMMARY

Team	Q	Time	Play
Chargers	1	11:54	C.Dicker 40 yd. field goal
Seahawks	1	9:55	E.Wilson 23 yd. pass from S.Darnold (J.Myers kick)
Seahawks	2	6:12	R.Shaheed 28 yd. run (kick failed, wr)
Seahawks	2	0:43	E.Wilson 8 yd. run (J.Myers kick)
Chargers	2	0:00	C.Dicker 39 yd. field goal
Seahawks	3	10:23	T.Horton 6 yd. pass from S.Darnold (J.Myers kick)
Chargers	3	4:53	K.Vidal 9 yd. pass from J.Herbert (C.Dicker kick)
Seahawks	3	1:19	J.Myers 35 yd. field goal
Chargers	4	7:48	O.Hampton 2 yd. run (C.Dicker)
Chargers	4	2:14	C.Dicker 36 yd. field goal

TEAM STATISTICS

	LAC	SEA
FIRST DOWNS:	20	19
TOTAL NET YARDS:	301	286
NET RUSHING YARDS:	147	138
NET PASSING YARDS:	154	148
PENALTIES/YARDS:	16-130	14-150
3RD DOWN EFFICIENCY (%):	5-15 (33.3%)	3-12 (25.0%)
PUNTS/AVERAGE:	5-44.0	7-42.6
SACKS/YARDS:	3/20	4/35
FUMBLES/LOST:	2-2	2-0
POINTS OFF TURNOVERS:	3	7
AVG. DRIVE START:	OWN 25	OWN 44
TIME OF POSSESSION:	30:59	29:01

INDIVIDUAL TOP PERFORMERS

PASSING

	CMP	ATT	YDS	TD	INT	RT
J.Herbert	19	31	189	1	2	62.4
T.Harris	0	1	0	0	0	39.6

	CMP	ATT	YDS	TD	INT	RT
S.Darnold	13	22	168	2	1	94.5

RUSHING

	ATT	YDS	AVG	LG	TD
O.Hampton	9	45	5.0	15	1
J.Herbert	6	40	6.7	26	0

	ATT	YDS	AVG	LG	TD
E.Wilson	21	81	3.9	15	1
R.Shaheed	2	33	16.5	28	1

RECEIVING

	REC	YDS	AVG	LG	TD
O.Gadsden	5	36	7.2	9	0
K.Mitchell	5	24	4.8	14	0
T.Harris	3	60	20.0	26	0
K.Vidal	2	11	5.5	9	1

	REC	YDS	AVG	LG	TD
J.Smith-Njigba	5	76	15.2	28	0
E.Wilson	3	39	13.0	23	1
R.Shaheed	1	20	20.0	20	0
C.Kupp	1	13	13.0	13	0

TACKLES (SOLO) – LAC: K.Mack 6 (4), T.Tuipulotu 6 (3), A.Mesidor 6 (2); **SEA:** E.Jones 12 (6), N.Emmanwori 9 (8), D.Witherspoon 9 (8).

SACKS – LAC: T.Dye 1.0-9, K.Mack 1.0-8, J.Eboigbe 0.5-1.5, T.Tuipulotu 0.5-1.5. **SEA:** N.Emmanwori 1.0-11, U.Nwosu 1.0-9, E.Jones 1.0-8, B.Murphy 1.0-7.

INTERCEPTIONS – LAC: T.Tuipulotu 1-4-0; **SEA:** E.Jones 1-20-0, D.Thomas 1-0-0.

STARTERS

LT ..... R.Slater	OLB... T.Tuipulotu	WR.... R.Shaheed	DT..... L.Williams
LG..... T.Penning	DL..... J.Eboigbe	TE..... A.Barner	DE ..... B.Murphy
C..... J.Slaughter	DL.....J.Caldwell	LT ..... C.Cross	DE ..... J.Reed
RG..... C.Strange	DL..... T.Tart	LG..... G.Zabel	LB.... D.Lawrence
RT ..... J.Alt	OLB.....K.Mack	C..... J.Sundell	LB.....E.Jones
TE..... O.Gadsden	LB.....D.Phillips	RG..... C.Haynes	LB..... D.Thomas
TE..... H.Rucci	LB.....D.Henley	RT ..... A.Lucas	CB .. D.Witherspoon
WR.... T.Harris	DB .....E.Molden	TE..... E.Saubert	CB .....J.Jobe
QB..... J.Herbert	CB ..... T.Still	WR.... J.Smith-Njigba	S..... R.Thomas
FB ..... A.Ingold	CB ..... D.Jackson	QB..... S.Darnold	S...N. Emmanwori
RB ..... K.Vidal	S.....T.Jefferson	RB ..... E.Wilson	S..... J.Love

2026 GAME SUMMARIES

WEEK 5 vs. DENVER

BRONCOS 23 CHARGERS 17

Sunday, Oct. 11, 2026

SoFi Stadium – Inglewood, Calif.

GAME STATISTICS

TEAM	1	2	3	4	OT	F
Denver	7	3	0	13	–	23
L.A. Chargers	0	3	14	0	–	17

SCORING SUMMARY

Team	Q	Time	Play
Broncos	1	6:53	J.Dobbins 2 yd. run (W.Lutz kick)
Chargers	2	8:18	C.Dicker 42 yd. field goal
Broncos	2	1:48	W.Lutz 34 yd. field goal
Chargers	3	5:32	H.Rucci 7 yd. pass from J.Herbert (C.Dicker kick)
Chargers	3	0:57	K.Vidal 42 yd. run (C.Dicker kick)
Broncos	4	8:53	C.Sutton 5 yd. pass from B.Nix (W.Lutz kick)
Broncos	4	5:07	W.Lutz 19 yd. field goal
Broncos	4	1:08	W.Lutz 36 yd. field goal

TEAM STATISTICS

	DEN	LAC
FIRST DOWNS:	18	14
TOTAL NET YARDS:	224	237
NET RUSHING YARDS:	106	155
NET PASSING YARDS:	118	82
PENALTIES/YARDS:	7-40	9-93
3RD DOWN EFFICIENCY (%):	1-12 (8.3%)	5-14 (35.7%)
PUNTS/AVERAGE:	5-45.6	5-47.8
SACKS/YARDS:	5/39	1-5
FUMBLES/LOST:	2-1	3-2
POINTS OFF TURNOVERS:	13	7
AVG. DRIVE START:	OWN 41	OWN 29
TIME OF POSSESSION:	29:07	30:53

INDIVIDUAL TOP PERFORMERS

PASSING

	CMP	ATT	YDS	TD	INT	RT
J.Herbert	14	24	121	1	1	68.2

	CMP	ATT	YDS	TD	INT	RT
B.Nix	16	27	123	1	0	82.8

RUSHING

	ATT	YDS	AVG	LG	TD
K.Vidal	8	57	7.1	42	1
J.Herbert	6	54	9.0	23	0

	ATT	YDS	AVG	LG	TD
J.Dobbins	18	68	3.8	14	1
B.Nix	4	10	2.5	7	0

RECEIVING

	REC	YDS	AVG	LG	TD
C.Kolar	3	37	12.3	19	0
K.Mitchell	3	18	6.0	9	0
M.Valdes-Scantling	2	22	11.0	13	0
T.Harris	2	16	8.0	14	0

	REC	YDS	AVG	LG	TD
E.Engram	4	55	13.8	34	0
J.Waddle	2	19	9.5	10	0
C.Sutton	2	18	9.0	13	1
T.Franklin	2	16	8.0	12	0

TACKLES (SOLO) – LAC: A.Mesidor 8 (5), E.Molden 7 (4), D.Henley 6 (2); **DEN:** J.Strnad 8 (5), A.Singleton 7 (5), J.Barron 6 (5)

SACKS – LAC: A.Mesidor 1-5.
DEN: N.Bonitto 2-12, D.Jones 1-11, Z.Allen 1-9, J.McMillian 1-7.

INTERCEPTIONS – LAC: None; **DEN:** B.Jones 1-7-0

STARTERS

WR.... T.Harris	OLB..... K.Mack	WR.... J.Waddle	OLB..... N.Bonitto
LT ..... T.Burke	DL..... T.Tart	TE..... E.Engram	DL..... Z.Allen
LG..... L.Taylor	DL..... D.Tomlinson	TE..... A.Trautman	DT..... D.Jones
C..... J.Slaughter	OLB... T.Tuipulotu	LT ..... G.Bolles	DL..... E.Uwazurike
RG..... C.Strange	LB..... D.Phillips	LG..... B.Powers	OLB..... J.Elliss
RT ..... A.Harkey	LB..... T.Dye	C..... L.Wattenberg	ILB... A.Singleton
TE..... C.Kolar	LB..... D.Henley	RG..... Q.Meinerz	CB ..... J.Barron
TE..... O.Gadsden	DB..... E.Molden	RT ..... M.McGlinchey	CB ..K.Abrams-Draine
WR.... M.Valdes-Scantling	CB..... T.Still	WR.... C.Sutton	CB .....J.McMillian
QB..... J.Herbert	CB..... C.Hart	QB..... B.Nix	S..... T.Hufanga
RB ..... O.Hampton	S..... T.Jefferson	RB ..... J.Dobbins	S..... B.Jones

WEEK 6 at KANSAS CITY

CHARGERS 6 CHIEFS 22

Sunday, Oct. 18, 2026

Arrowhead Stadium – Kansas City, Mo.

GAME STATISTICS

TEAM	1	2	3	4	OT	F
L.A. Chargers	3	0	3	0	–	6
Kansas City	9	10	0	3	–	22

SCORING SUMMARY

Team	Q	Time	Play
Chiefs	1	11:20	H.Butker 44 yd. field goal
Chiefs	1	7:21	K.Walker 33 yd. run (kick failed, wide left)
Chargers	1	1:33	C.Dicker 23 yd. field goal
Chiefs	2	1:49	K.Walker 2 yd. run (H.Butker kick)
Chiefs	2	0:02	H.Butker 50 yd. field goal
Chargers	3	10:44	C.Dicker 30 yd. field goal
Chiefs	4	3:52	H.Butker 30 yd. field goal

TEAM STATISTICS

	LAC	KC
FIRST DOWNS:	15	22
TOTAL NET YARDS:	259	422
NET RUSHING YARDS:	73	150
NET PASSING YARDS:	186	272
PENALTIES/YARDS:	7-59	8-89
3RD DOWN EFFICIENCY (%):	5-16 (31.3%)	3-10 (30.0%)
PUNTS/AVERAGE:	5-47.4	2-53.0
SACKS/YARDS:	0/0	4/18
FUMBLES/LOST:	1-1	2-1
POINTS OFF TURNOVERS:	0	3
AVG. DRIVE START:	OWN 27	OWN 33
TIME OF POSSESSION:	29:34	30:26

INDIVIDUAL TOP PERFORMERS

PASSING

	CMP	ATT	YDS	TD	INT	RT
J.Herbert	22	37	204	0	1	63.3

	CMP	ATT	YDS	TD	INT	RT
P.Mahomes	23	30	272	0	1	89.9

RUSHING

	ATT	YDS	AVG	LG	TD
J.Herbert	5	26	5.2	7	0
K.Vidal	7	21	3.0	9	0

	ATT	YDS	AVG	LG	TD
K.Walker	19	128	6.7	33	2
P.Mahomes	5	16	3.2	10	0

RECEIVING

	REC	YDS	AVG	LG	TD
K.Lambert-Smith	5	32	6.4	16	0
O.Hampton	4	21	5.3	15	0
C.Kolar	3	20	6.7	11	0
K.Vidal	3	19	6.3	13	0

	REC	YDS	AVG	LG	TD
X.Worthy	7	73	10.4	19	0
T.Kelce	4	53	13.3	24	0
N.Gray	3	53	17.7	31	0
C.Allen	2	27	13.5	23	0

TACKLES (SOLO) – LAC: T.Still 8 (5), E.Molden 7 (3), T.Jefferson 5 (3); **KC:** N.Bolton 11 (3), D.Tranquill 7 (4), G.Karlaftis 6 (3).

SACKS – LAC: None.
KC: C.Conner 1-8, A.Gillotte 1-6, G.Karlaftis 1-4, C.Jones 0.5-0, P.Woods 0.5-0.

INTERCEPTIONS – LAC: C.Hart 1-0-0; **KC:** J.Cochrane 1-48-0

STARTERS

WR.... K.Lambert-Smith	OLB... T.Tuipulotu	WR.... X.Worthy	DE ..... G.Karlaftis
LT ..... T.Burke	DL.... D.Tomlinson	TE..... T.Kelce	DT..... C.Jones
LG..... L.Taylor	DL..... T.Tart	TE..... N.Gray	NT..... K.Tonga
C..... J.Slaughter	OLB..... K.Mack	LT ..... K.Benson	DE ..F.Anudike-Uzomah
RG..... C.Strange	LB..... T.Dye	LG..... K.Suamataia	LB..... D.Tranquill
RT ..... A.Harkey	LB..... D.Phillips	C..... C.Humphrey	LB..... N.Bolton
TE..... C.Kolar	LB..... D.Henley	RG..... Tr.Smith	DB ..... C.Conner
TE..... O.Gadsden	DB..... E.Molden	RT ..... J.Moore	DB ..... N.Williams
QB..... J.Herbert	CB..... T.Still	WR.... A.Armstrong	CB ..C.Roland-Wallace
RB ..... K.Mitchell	CB..... C.Hart	QB..... P.Mahomes	CB ..... M.Delane
RB ..... O.Hampton	S..... T.Jefferson	RB ..... K.Walker	S..... A.Gilman

2026 GAME SUMMARIES

WEEK 8 AT L.A. RAMS

CHARGERS 9
RAMS 24
Sunday, Nov. 1, 2026
SoFi Stadium – Inglewood, Calif.

GAME STATISTICS

TEAM	1	2	3	4	OT	F
L.A. Chargers	3	6	0	0	–	9
L.A. Rams	3	7	14	0	–	24

SCORING SUMMARY

Team	Q	Time	Play
Rams	1	5:42	B.McManus 30 yd. field goal
Chargers	1	0:04	C.Dicker 34 yd. field goal
Chargers	2	10:06	C.Dicker 46 yd. field goal
Chargers	2	1:55	C.Dicker 41 yd. field goal
Rams	2	0:19	K.Williams 1 yd. run (B.McManus kick)
Rams	3	10:42	B.Corum 23 yd. run (B.McManus kick)
Rams	3	3:41	P.Nacua 18 yd. pass from M.Stafford (B.McManus kick)

TEAM STATISTICS

	LAC	LAR
FIRST DOWNS:	14	16
TOTAL NET YARDS:	295	281
NET RUSHING YARDS:	64	129
NET PASSING YARDS:	231	152
PENALTIES/YARDS:	3-20	8-40
3RD DOWN EFFICIENCY (%):	6-15 (40.0%)	3-11 (27.3%)
PUNTS/AVERAGE:	4-47.8	5-49.2
SACKS/YARDS:	1/5	2/26
FUMBLES/LOST:	1-0	0-0
POINTS OFF TURNOVERS:	0	10
AVG. DRIVE START:	OWN 32	OWN 32
TIME OF POSSESSION:	32:24	27:36

INDIVIDUAL TOP PERFORMERS

PASSING

	CMP	ATT	YDS	TD	INT	RT
J.Herbert	24	32	257	0	2	72.0

	CMP	ATT	YDS	TD	INT	RT
M.Stafford	17	25	157	1	1	81.6

RUSHING

	ATT	YDS	AVG	LG	TD
K.Vidal	8	23	2.9	14	0
O.Hampton	9	20	2.2	6	0

	ATT	YDS	AVG	LG	TD
B.Corum	11	73	6.6	23	1
K.Williams	16	56	3.5	9	1

RECEIVING

	REC	YDS	AVG	LG	TD
O.Gadsden	5	52	10.4	15	0
L.McConkey	4	86	21.5	54	0
Q.Johnston	4	37	9.3	21	0
T.Harris	3	31	10.3	15	0

	REC	YDS	AVG	LG	TD
P.Nacua	11	80	7.3	18	1
T.Atwell	2	52	26.0	40	0
D.Allen	2	8	4.0	6	0
T.Higbee	1	14	14.0	14	0

TACKLES (SOLO) – LAC: I.Waxter 6 (5), T.Jefferson 6 (2), D.Henley 5 (3); **DEN:** T.McDuffie 9 (5), N.Landman 8 (7), Q.Lake 7 (2).

SACKS – LAC: T.Tuipulotu 1-5.
DEN: W.Bailey 1-17, J.Stewart 1-9.

INTERCEPTIONS – LAC: T.Still 1-0-0; **DEN:** Q.Lake 1-45-0, T.McDuffie 1-26-0

STARTERS

WR.... T.Harris	OLB.....K.Mack	WR.... T.Atwell	OLB.....J.Stewart
WR.... L.McConkey	DL....D.Tomlinson	WR.... K.Mumpfield	DE .....B.Fiske
TE..... C.Kolar	DL..... T.Tart	LT ..... A.Jackson	DE .....A.Donald
LT ..... J.Alt	OLB...T.Tuipulotu	LG..... S.Aliva	OLB..... B.Young
LG..... L.Taylor	LB.....D.Phillips	C..... C.Shelton	ILB.... N.Landman
C..... J.Slaughter	LB.....D.Henley	RG..... K.Dotson	CB ..... J.Watson
RG..... C.Strange	DB .....E.Molden	RT ..... W.McClendon	CB .....J.Wallace
RT ..... T.Burke	CB .....I.Waxter	TE..... D.Allen	CB ..... T.McDuffie
WR.... Q.Johnston	CB ..... T.Still	WR.... P.Nacua	S..... Q.Lake
QB..... J.Herbert	CB ..... C.Hart	QB..... M.Stafford	S.....K.Curl
RB ..... O.Hampton	S.....T.Jefferson	RB ..... K.Williams	S..... K.Kinchens

WEEK 9 VS. HOUSTON

TEXANS 44
CHARGERS 22
Sunday, Nov. 8, 2026
SoFi Stadium – Inglewood, Calif.

GAME STATISTICS

TEAM	1	2	3	4	OT	F
Houston	10	14	7	13	–	44
L.A. Chargers	3	6	0	13	–	22

SCORING SUMMARY

Team	Q	Time	Play
Texans	1	10:16	X.Hutchinson 17 yd. pass from C.Stroud (K.Fairbairn kick)
Chargers	1	6:14	C.Dicker 52 yd. field goal
Texans	1	3:12	K.Fairbairn 56 yd. field goal
Chargers	2	8:13	C.Dicker 33 yd. field goal
Chargers	2	5:11	C.Dicker 43 yd. field goal
Texans	2	4:28	T.Dell 63 yd. pass from C.Stroud (K.Fairbairn kick)
Texans	2	0:31	K.Boutte 12 yd. pass from C.Stroud (K.Fairbairn kick)
Texans	3	8:16	N.Collins 13 yd. pass from C.Stroud (K.Fairbairn kick)
Texans	4	14:12	K.Boutte 63 yd. pass from C.Stroud (K.Fairbairn kick)
Chargers	4	12:47	Q.Johnston 58 yd. pass from J.Herbert (pass failed)
Texans	4	8:50	K.Fairbairn 31 yd. field goal
Chargers	4	4:19	D.Davis 15 yd. pass from D.Uiagalelei (C.Dicker kick)
Texans	4	2:20	K.Fairbairn 41 yd. field goal

TEAM STATISTICS

	HOU	LAC
FIRST DOWNS:	22	14
TOTAL NET YARDS:	485	315
NET RUSHING YARDS:	104	138
NET PASSING YARDS:	381	177
PENALTIES/YARDS:	6-36	9-79
3RD DOWN EFFICIENCY (%):	8-14 (57.1%)	5-17 (29.4%)
PUNTS/AVERAGE:	3-35.3	4-47.3
SACKS/YARDS:	8/40	1/10
FUMBLES/LOST:	1-0	1-1
POINTS OFF TURNOVERS:	14	3
AVG. DRIVE START:	OWN 33	OWN 33
TIME OF POSSESSION:	28:33	31:27

INDIVIDUAL TOP PERFORMERS

PASSING

	CMP	ATT	YDS	TD	INT	RT
J.Herbert	13	23	193	1	1	80.5
D.Uiagalelei	2	7	24	1	0	81.0

	CMP	ATT	YDS	TD	INT	RT
C.Stroud	21	35	384	5	1	125.5
D.Mills	1	2	7	0	0	58.3

RUSHING

	ATT	YDS	AVG	LG	TD
O.Hampton	13	60	4.6	32	0
K.Mitchell	7	33	4.7	11	0

	ATT	YDS	AVG	LG	TD
W.Marks	18	70	3.9	14	0
C.Stroud	2	20	10.0	12	0

RECEIVING

	REC	YDS	AVG	LG	TD
K.Mitchell	3	34	11.3	13	0
C.Kolar	3	31	10.3	16	0
T.Harris	3	6	2.0	10	0
O.Gadsden	2	17	8.5	10	0

	REC	YDS	AVG	LG	TD
K.Boutte	4	125	31.3	63	2
T.Dell	4	105	26.3	63	1
N.Collins	4	55	13.8	19	1
X.Hutchinson	3	29	9.7	17	1

TACKLES (SOLO) – LAC: D.Henley 10 (4), M.Wax 8 (1), E.Molden 6 (4); **HOU:** A.Al-Shaair 9 (4), J.Pitre 6 (6), M.Stewart 5 (4).

SACKS – LAC: T.Jefferson 0.5-5, C.Murphy 0.5-5.
HOU: S.Rankins 2-15, J.Clowney 2-11, W.Anderson 2-6, L.Hall 1-8, M.Stewart 1-0.

INTERCEPTIONS – LAC: D.Henley 1-18-0; **HOU:** D.Stingley 1-0-0.

STARTERS

WR.... Q.Johnston	OLB...T.Tuipulotu	WR.... N.Collins	DE .....D.Hunter
FB ..... S.Matlock	DL....D.Tomlinson	TE..... D.Schultz	DT..... T.Togiai
LT ..... J.Alt	DL..... T.Tart	LT ..... A.Ersery	DT..... S.Rankins
LG..... L.Taylor	OLB.....K.Mack	LG..... K.Rutledge	DE .. W.Anderson
C..... J.Slaughter	LB.....D.Phillips	C..... E.Brown	LB..... J.Hansen
RG..... C.Strange	LB.....D.Henley	RG..... E.Ingram	LB..... H.To'oTo'o
RT ..... T.Burke	DB .....E.Molden	RT ..... T.Brown	LB..... A.Al-Shaair
TE..... C.Kolar	CB ..... D.Jackson	WR.... T.Dell	CB ..... D.Stingley
WR.... T.Harris	CB ..... T.Still	WR.... X.Hutchinson	CB .....K.Lassiter
QB..... J.Herbert	CB ..... C.Hart	QB..... C.Stroud	S..... J.Pitre
RB ..... O.Hampton	S.....T.Jefferson	RB ..... W.Marks	S..... C.Bullock

2026 GAME SUMMARIES

WEEK 10 AT BALTIMORE

CHARGERS 23
RAVENS 20

Monday, Nov. 16, 2026
M&T Bank Stadium — Baltimore, Md.

GAME STATISTICS

TEAM	1	2	3	4	OT	F
L.A. Chargers	10	7	3	3	—	23
Baltimore	0	10	3	7	—	20

SCORING SUMMARY

Team	Q	Time	Play
Chargers	1	10:39	J.Herbert 22 yd. run (C.Dicker kick)
Chargers	1	2:03	C.Dicker 38 yd. field goal
Ravens	2	12:33	D.Henry 2 yd. run (R.Patterson kick)
Chargers	2	1:56	O.Hampton 1 yd. run (C.Dicker kick)
Ravens	2	0:00	R.Patterson 26 yd. field goal
Chargers	3	9:03	C.Dicker 34 yd. field goal
Ravens	3	3:36	R.Patterson 36 yd. field goal
Chargers	4	14:56	C.Dicker 35 yd. field goal
Ravens	4	10:23	D.Henry 1 yd. run (R.Patterson kick)

TEAM STATISTICS

	LAC	BAL
FIRST DOWNS:	15	22
TOTAL NET YARDS:	287	347
NET RUSHING YARDS:	160	16
NET PASSING YARDS:	127	331
PENALTIES/YARDS:	4-30	6-45
3RD DOWN EFFICIENCY (%):	2-13 (15.4%)	5-12 (41.7%)
PUNTS/AVERAGE:	6-43.2	5-49.4
SACKS/YARDS:	2/9	2/2
FUMBLES/LOST:	2-0	1-1
POINTS OFF TURNOVERS:	7	0
AVG. DRIVE START:	OWN 37	OWN 25
TIME OF POSSESSION:	30:02	29:58

INDIVIDUAL TOP PERFORMERS

PASSING

	CMP	ATT	YDS	TD	INT	RT
J.Herbert	12	18	129	0	0	87.5

	CMP	ATT	YDS	TD	INT	RT
J.Brissett	33	49	340	0	1	78.6

RUSHING

	ATT	YDS	AVG	LG	TD
O.Hampton	22	105	4.8	19	1
J.Herbert	7	51	7.3	22	1

	ATT	YDS	AVG	LG	TD
D.Henry	10	10	1.0	6	2
J.Hill	3	4	1.3	2	0

RECEIVING

	REC	YDS	AVG	LG	TD
T.Harris	5	86	17.2	31	0
C.Kolar	2	16	8.0	11	0
K.Vidal	2	14	7.0	15	0
O.Gadsden	1	7	7.0	7	0

	REC	YDS	AVG	LG	TD
M.Andrews	8	82	10.3	16	0
Z.Flowers	6	74	12.3	17	0
J.Hill	5	34	6.8	25	0
D.Henry	5	10	2.0	5	0

TACKLES (SOLO) – LAC: D.Henley 11 (5), D.Phillips 7 (4), C.Hart 5 (4); **BAL:** K.Hamilton 10 (7), R.Smith 8 (6), T.Simpson 8 (3).

SACKS – LAC: D.Tomlinson 2-9.
BAL: M.Green 2-2.

INTERCEPTIONS – LAC: D.Phillips 1-9-0; **BAL:** None.

STARTERS

WR.... Q.Johnston	OLB... T.Tuipulotu	WR.... Z.Flowers	OLB.. T.Hendrickson
WR.... T.Harris	DL..... T.Tart	TE..... J.Cuevas	DL.. B.Washington
TE..... C.Kolar	DL.... D.Tomlinson	LT ..... R.Stanley	DL..... T.Jones
LT ..... J.Alt	OLB..... K.Mack	LG..... J.Simpson	DL.. N.Madubuike
LG..... L.Taylor	LB..... D.Phillips	C..... C.Jurgens	OLB..... M.Green
C..... J.Slaughter	LB..... D.Henley	RG..... O.Ioane	ILB..... T.Simpson
RG..... C.Strange	DB ..... E.Molden	RT ..... R.Rosengarten	ILB..... R.Smith
RT ..... T.Burke	CB ..... D.Jackson	WR.... J.Lane	CB ..... N.Wiggins
QB..... J.Herbert	CB ..... T.Still	WR.... R.Bateman	CB ..M.Humphrey
FB ..... S.Matlock	CB ..... C.Hart	QB..... J.Brissett	S..... M.Starks
RB ..... O.Hampton	S..... T.Jefferson	RB ..... D.Henry	S..... K.Hamilton

WEEK 11 VS. N.Y. JETS

JETS 27
CHARGERS 24

Sunday, Nov. 22, 2026
SoFi Stadium — Inglewood, Calif.

GAME STATISTICS

TEAM	1	2	3	4	OT	F
N.Y. Jets	3	14	3	7	—	27
L.A. Chargers	3	7	0	14	—	24

SCORING SUMMARY

Team	Q	Time	Play
Jets	1	11:08	J.Sanders 50 yd. field goal
Chargers	1	5:17	C.Dicker 52 yd. field goal
Jets	2	13:34	B.Hall 7 yd. pass from G.Smith (J.Sanders kick)
Jets	2	3:07	S.Shepard 8 yd. pass from G.Smith (J.Sanders kick)
Chargers	2	0:00	J.Herbert 10 yd. run (C.Dicker kick)
Jets	3	3:23	J.Sanders 24 yd. field goal
Chargers	4	13:01	L.McConkey 11 yd. pass from J.Herbert (C.Dicker kick)
Jets	4	9:46	S.Shepard 16 yd. pass from G.Smith (J.Sanders kick)
Chargers	4	1:58	L.McConkey 6 yd. pass from J.Herbert (C.Dicker kick)

TEAM STATISTICS

	NYJ	LAC
FIRST DOWNS:	24	21
TOTAL NET YARDS:	341	261
NET RUSHING YARDS:	165	158
NET PASSING YARDS:	176	103
PENALTIES/YARDS:	4-18	6-50
3RD DOWN EFFICIENCY (%):	9-11 (81.8%)	8-12 (66.7%)
PUNTS/AVERAGE:	0-0.0	2-49.5
SACKS/YARDS:	6/28	1/0
FUMBLES/LOST:	0-0	2-0
POINTS OFF TURNOVERS:	0	0
AVG. DRIVE START:	OWN 30	OWN 31
TIME OF POSSESSION:	32:12	27:48

INDIVIDUAL TOP PERFORMERS

PASSING

	CMP	ATT	YDS	TD	INT	RT
J.Herbert	15	21	131	2	0	119.3

	CMP	ATT	YDS	TD	INT	RT
G.Smith	17	21	176	3	0	141.2

RUSHING

	ATT	YDS	AVG	LG	TD
O.Hampton	14	89	6.4	36	0
K.Vidal	7	36	5.1	17	0

	ATT	YDS	AVG	LG	TD
B.Hall	20	86	4.3	26	0
B.Allen	16	75	4.7	15	0

RECEIVING

	REC	YDS	AVG	LG	TD
L.McConkey	5	37	7.4	11	2
T.Harris	2	28	14.0	22	0
D.Njoku	2	21	10.5	13	0
K.Vidal	2	18	9.0	15	0

	REC	YDS	AVG	LG	TD
G.Wilson	3	39	13.0	19	0
K.Sadiq	3	30	10.0	11	0
B.Hall	3	14	4.7	7	1
A.Mitchell	2	30	15.0	21	0

TACKLES (SOLO) – LAC: E.Molden 8 (4), C.Hart 6 (5), J.Caldwell 6 (2); **NYJ:** J.Sherwood 11 (8), H.Phillips 6 (5), D.Davis 6 (4).

SACKS – LAC: T.Dye 1-0.
NYJ: D.Bailey 2-14, J.Briggs 1.5-6.5, H.Phillips 1-5, M.Fitzpatrick 0.5-2.5, D.Heflin 0.5-0, D.Jackson 0.5-0

INTERCEPTIONS – LAC: None; **NYJ:** None.

STARTERS

WR.... T.Harris	OLB... T.Tuipulotu	WR.... G.Wilson	DE .... K.Enagbare
TE..... D.Njoku	DL.... D.Tomlinson	TE..... K.Sadiq	DL..... J.Heflin
FB ..... S.Matlock	DL..... T.Tart	LT ..... O.Fashanu	DL..... D.Jackson
LT ..... J.Alt	OLB..... K.Mack	LG..... D.Parham	DL..... H.Phillips
LG..... L.Taylor	LB..... T.Dye	C..... J.Myers	DE ..... D.Bailey
C..... J.Slaughter	LB..... D.Phillips	RG..... J.Tippman	LB.... J.Sherwood
RG..... K.Awosika	DB ..... D.Leonard	RT ..... A.Membou	LB..... D.Davis
RT ..... T.Burke	DB ..... E.Molden	TE..... M.Taylor	CB .... B.Stephens
TE..... C.Kolar	CB ..... D.Jackson	WR.... T.Patrick	CB ..... A.Thomas
QB..... J.Herbert	CB ..... C.Hart	QB..... G.Smith	S..... D.Belton
RB ..... O.Hampton	S..... T.Jefferson	RB ..... B.Hall	S..... M.Fitzpatrick

2026 LOS ANGELES CHARGERS NUMERICAL ROSTER

ACTIVE ROSTER

No.	Name	Pos.	Ht.	Wt.	Age	Exp.	College	Hometown	How Acq.
0	Daiyan Henley	LB	6-0	225	27	4	Washington State	Los Angeles, Calif.	D3-'23
1	Quentin Johnston	WR	6-2	208	25	4	TCU	Temple, Texas	D1-'23
2	Elijah Molden	DB	5-10	192	27	6	Washington	West Linn, Ore.	T (Ten)-'24
4	Tarheeb Still	CB	6-1	196	24	3	Maryland	Sicklerville, N.J.	D5a-'24
6	Denzel Perryman	LB	5-11	240	33	12	Miami	Coral Gables, Fla.	UFA (Hou)-'24
7	DJ Uiagalelei	QB	6-4	252	25	1	Florida State	Inland Empire, Calif.	FA-'25
8	Omarion Hampton	RB	6-0	220	23	2	North Carolina	Clayton, N.C.	D1-'25
9	Tre' Harris	WR	6-3	210	24	2	Mississippi	Broussard, La.	D2-'25
10	Justin Herbert	QB	6-6	236	28	7	Oregon	Eugene, Ore.	D1a-'20
11	Cameron Dicker	K	6-1	216	26	5	Texas	Austin, Texas	FA-'22
12	Derius Davis	WR	5-8	165	26	4	TCU	St. Francisville, La.	D4-'23
15	Ladd McConkey	WR	6-0	185	25	3	Georgia	Chatsworth, Ga.	D2-'24
16	JK Scott	P	6-5	208	31	8	Alabama	Denver, Colo.	FA-'22
20	Cam Hart	CB	6-2	207	25	3	Notre Dame	Baltimore, Md.	D5b-'24
22	Genesis Smith	S	6-2	204	22	R	Arizona	Chandler, Ariz.	D4c-'26
23	Tony Jefferson	S	5-11	212	34	12	Oklahoma	Chula Vista, Calif.	FA-'24
26	Donte Jackson	CB	5-10	180	31	9	Louisiana State	Metairie, La.	UFA (Pit)-'25
27	RJ Mickens	S	6-0	210	25	2	Clemson	Southlake, Texas	D6b-'25
28	Kimani Vidal	RB	5-8	215	25	3	Troy	Marietta, Ga.	D6-'24
32	Kendall Williamson	S	6-0	203	26	2	Stanford	Snellville, Ga.	FA-'24
33	Deane Leonard	DB	6-0	195	27	5	Mississippi	Calgary, Alberta, Canada	D7a-'22
34	Keaton Mitchell	RB	5-8	190	24	4	East Carolina	McDonough, Ga.	FA-'26
37	Isas Waxter	CB	6-1	205	25	1	Villanova	Newark, N.J.	FA-'25
43	Troy Dye	LB	6-3	225	30	7	Oregon	Norco, Calif.	UFA (Min)-'24
44	Scott Matlock	FB/DL	6-4	296	26	4	Boise State	Homedale, Idaho	D6-'23
45	Tuli Tuipulotu	OLB	6-3	266	24	4	Southern California	Hawthorne, Calif.	D2-'23
47	Josh Harris	LS	6-1	224	37	15	Auburn	Carrollton, Ga.	UFA (Atl)-'22
48	Bud Dupree	OLB	6-4	269	33	12	Kentucky	Macon, Ga.	FA-'24
50	Caleb Murphy	OLB	6-3	254	26	3	Ferris State	Dowagiac, Mich.	FA-'26
52	Khalil Mack	OLB	6-3	269	35	13	Buffalo	Fort Pierce, Fla.	T (Chi)-'22
53	Del'Shawn Phillips	LB	6-2	230	30	7	Illinois	Highland Park, Ill.	UFA (Hou)-'25
58	Marlowe Wax	LB	6-1	236	23	2	Syracuse	Baltimore, Md.	FA-'25
60	Jacob Spomer	C	6-3	290	24	R	Fresno State	Brentwood, Calif.	FA-'26
65	Logan Taylor	G	6-5	303	24	R	Boston College	Lunenburg, Nova Scotia, Canada	D6a-'26
66	Jake Slaughter	C/G	6-5	303	23	R	Florida	Sparr, Fla.	D2-'26
69	Cole Strange	G	6-5	310	28	5	Chattanooga	Knoxville, Tenn.	UFA (Mia)-'26
73	Alex Harkey	G	6-6	327	25	R	Oregon	Austin, Texas	D6b-'26
74	Kayode Awosika	G	6-3	322	28	5	Buffalo	Maple Grove, Minn.	UFA (Det)-'26
76	Joe Alt	T	6-8	322	23	3	Notre Dame	North Oaks, Minn.	D1-'24
77	Travis Burke	T	6-9	315	23	R	Memphis	Hollywood, Fla.	D4b-'26
79	Trey Pipkins III	G/T	6-6	307	30	8	Sioux Falls	Apple Valley, Minn.	D3-'19
82	Theo Wease	WR	6-2	208	25	1	Missouri	Allen, Texas	FA-'26
83	David Njoku	TE	6-4	246	30	10	Miami	Cedar Grove, N.J.	FA-'26
84	KeAndre Lambert-Smith	WR	6-1	182	25	2	Auburn	Norfolk, Va.	D5a-'25
86	Oronde Gadsden	TE	6-5	236	23	2	Syracuse	Plantation, Fla.	D5b-'25
88	Charlie Kolar	TE	6-6	265	27	5	Iowa State	Norman, Okla.	UFA (Bal)-'26
89	Brenen Thompson	WR	5-9	170	23	R	Mississippi State	Spearman, Texas	D4a-'26
90	Akheem Mesidor	OLB	6-3	265	25	R	Miami	Ottawa, Ontario, Canada	D1-'26
91	Nick Barrett	DL	6-3	327	23	R	South Carolina	Goldsboro, N.C.	D5-'26
92	Justin Eboigbe	DL	6-5	292	25	3	Alabama	Forest Park, Ga.	D4-'24
93	Teair Tart	DL	6-2	315	29	7	Florida International	Philadelphia, Pa.	FA-'24
94	Dalvin Tomlinson	DL	6-3	335	32	10	Alabama	McDonough, Ga.	FA-'26
99	Jamaree Caldwell	DL	6-1	340	26	2	Oregon	Newberry, S.C.	D3-'25

PRACTICE SQUAD

No.	Name	Pos.	Ht.	Wt.	Age	Exp.	College	Hometown	How Acq.
13	Jake Browning	QB	6-2	209	30	4	Washington	Folsom, Calif.	FA-'26
25	Junior Colson	LB	6-3	247	23	3	Michigan	Franklin, Tenn.	D3-'24
29	Kaiir Elam	CB	6-1	202	25	5	Florida	Riviera Beach, Fla.	FA-'26
31	Tejhaun Palmer	WR	6-2	210	26	1	UAB	Milwaukee, Wis.	FA-'26
35	Amar Johnson	RB	5-10	205	23	1	South Dakota State	O'Fallon, Mo.	FA-'25
36	Jalyn Armour-Davis	CB	6-1	200	27	5	Alabama	Mobile, Ala.	FA-'26
38	Kyu Blu Kelly	CB	6-0	188	25	3	Stanford	Las Vegas, Nev.	FA-'26
39	Luke Grimm	WR	6-0	190	25	1	Kansas	Raymore, Mo.	FA-'25
40	Ian Wheeler	RB	5-10	205	25	1	Howard	Houston, Texas	FA-'26
41	Zion Childress	CB	5-11	203	24	1	Kentucky	Houston, Texas	FA-'26
51	Andre Carter	OLB	6-5	270	26	2	Army	Missouri City, Texas	FA-'26
57	Lander Barton	LB	6-5	240	25	R	Utah	Cottonwood Heights, Utah	FA-'26
64	Terry Webb	DL	6-3	313	23	R	Southern Methodist	Galveston, Texas	FA-'26
68	Josh Kaltenberger	C	6-6	308	25	1	Maryland	Pittsburgh, Pa.	FA-'25
78	Laekin Vakalahi	T	6-5	327	23	1	—	Auckland, New Zealand	FA (IPP)-'26
81	Patrick Herbert	TE	6-5	255	26	1	Oregon	Eugene, Ore.	FA-'26
96	Myles Adams	DL	6-2	299	28	4	Rice	Arlington, Texas	FA-'26

RESERVE/INJURED

No.	Name	Pos.	Ht.	Wt.	Age	Exp.	College	Hometown	How Acq.
3	Derwin James Jr.	S	6-2	215	30	9	Florida State	Haines City, Fla.	D1-'18
5	Trey Lance	QB	6-4	226	26	6	North Dakota State	Marshall, Minn.	UFA (Dal)-'25
24	Rodney Shelley	CB	5-11	180	24	R	Georgia Tech	Fairburn, Ga.	FA-'26
30	Alec Ingold	FB	6-1	232	30	8	Wisconsin	Green Bay, Wis.	FA-'26
63	Tyler Biadasz	C	6-4	316	29	7	Wisconsin	Amherst, Wis.	FA-'26
70	Rashawn Slater	T	6-4	315	27	6	Northwestern	Sugar Land, Texas	D1-'21
71	Branson Taylor	G/T	6-6	330	24	1	Pittsburgh	Lorain, Ohio	D6a-'25
75	Trevor Penning	OL	6-7	325	27	5	Northern Iowa	Clear Lake, Iowa	T (NO)-'25

RESERVE/NON-FOOTBALL INJURY

No.	Name	Pos.	Ht.	Wt.	Age	Exp.	College	Hometown	How Acq.
67	Isaiah World	T	6-8	318	22	R	Oregon	San Diego, Calif.	FA-'26

2026 LOS ANGELES CHARGERS ALPHABETICAL ROSTER

ACTIVE ROSTER

No.	Name	Pos.	Ht.	Wt.	DOB	Exp.	College	Hometown	How Acq.
76	Alt, Joe	T	6-8	322	2/28/03	3	Notre Dame	North Oaks, Minn.	D1-'24
74	Awosika, Kayode	G	6-3	322	10/27/98	5	Buffalo	Maple Grove, Minn.	UFA (Det)-'26
91	Barrett, Nick	DL	6-3	327	7/28/03	R	South Carolina	Goldsboro, N.C.	D5-'26
77	Burke, Travis	T	6-9	315	1/6/03	R	Memphis	Hollywood, Fla.	D4b-'26
99	Caldwell, Jamaree	DL	6-1	340	8/30/00	2	Oregon	Newberry, S.C.	D3-'25
12	Davis, Derius	WR	5-8	165	9/11/00	4	TCU	St. Francisville, La.	D4-'23
11	Dicker, Cameron	K	6-1	216	5/6/00	5	Texas	Austin, Texas	FA-'22
48	Dupree, Bud	OLB	6-4	269	2/12/93	12	Kentucky	Macon, Ga.	FA-'24
43	Dye, Troy	LB	6-3	225	9/18/96	7	Oregon	Norco, Calif.	UFA (Min)-'24
92	Eboigbe, Justin	DL	6-5	292	4/9/01	3	Alabama	Forest Park, Ga.	D4-'24
86	Gadsden, Oronde	TE	6-5	236	6/25/03	2	Syracuse	Plantation, Fla.	D5b-'25
8	Hampton, Omarion	RB	6-0	220	3/16/03	2	North Carolina	Clayton, N.C.	D1-'25
73	Harkey, Alex	G	6-6	327	7/22/01	R	Oregon	Austin, Texas	D6b-'26
47	Harris, Josh	LS	6-1	224	4/27/89	15	Auburn	Carrollton, Ga.	UFA (Atl)-'22
9	Harris, Tre'	WR	6-3	210	2/28/02	2	Mississippi	Broussard, La.	D2-'25
20	Hart, Cam	CB	6-2	207	12/5/00	3	Notre Dame	Baltimore, Md.	D5b-'24
0	Henley, Daiyan	LB	6-0	225	11/18/99	4	Washington State	Los Angeles, Calif.	D3-'23
10	Herbert, Justin	QB	6-6	236	3/10/98	7	Oregon	Eugene, Ore.	D1a-'20
26	Jackson, Donte	CB	5-10	180	11/8/95	9	Louisiana State	Metairie, La.	UFA (Pit)-'25
23	Jefferson, Tony	S	5-11	212	1/27/92	12	Oklahoma	Chula Vista, Calif.	FA-'24
1	Johnston, Quentin	WR	6-2	208	9/6/01	4	TCU	Temple, Texas	D1-'23
88	Kolar, Charlie	TE	6-6	265	1/10/99	5	Iowa State	Norman, Okla.	UFA (Bal)-'26
84	Lambert-Smith, KeAndre	WR	6-1	182	10/16/01	2	Auburn	Norfolk, Va.	D5a-'25
33	Leonard, Deane	DB	6-0	195	11/20/99	5	Mississippi	Calgary, Alberta, Canada	D7a-'22
52	Mack, Khalil	OLB	6-3	269	2/22/91	13	Buffalo	Fort Pierce, Fla.	T (Chi)-'22
44	Matlock, Scott	FB/DL	6-4	296	6/28/00	4	Boise State	Homedale, Idaho	D6-'23
15	McConkey, Ladd	WR	6-0	185	11/11/01	3	Georgia	Chatsworth, Ga.	D2-'24
90	Mesidor, Akheem	OLB	6-3	265	4/5/01	R	Miami	Ottawa, Ontario, Canada	D1-'26
27	Mickens, RJ	S	6-0	210	7/10/01	2	Clemson	Southlake, Texas	D6b-'25
34	Mitchell, Keaton	RB	5-8	190	1/17/02	4	East Carolina	McDonough, Ga.	FA-'26
2	Molden, Elijah	DB	5-10	192	1/30/99	6	Washington	West Linn, Ore.	T (Ten)-'24
50	Murphy, Caleb	OLB	6-3	254	12/15/99	3	Ferris State	Dowagiac, Mich.	FA-'26
83	Njoku, David	TE	6-4	246	7/10/96	10	Miami	Cedar Grove, N.J.	FA-'26
6	Perryman, Denzel	LB	5-11	240	12/5/92	12	Miami	Coral Gables, Fla.	UFA (Hou)-'24
53	Phillips, Del'Shawn	LB	6-2	230	10/9/96	7	Illinois	Highland Park, Ill.	UFA (Hou)-'25
79	Pipkins III, Trey	G/T	6-6	307	9/5/96	8	Sioux Falls	Apple Valley, Minn.	D3-'19
16	Scott, JK	P	6-5	208	10/30/95	8	Alabama	Denver, Colo.	FA-'22
66	Slaughter, Jake	C/G	6-5	303	12/19/02	R	Florida	Sparr, Fla.	D2-'26
22	Smith, Genesis	S	6-2	204	11/5/04	R	Arizona	Chandler, Ariz.	D4c-'26
60	Spomer, Jacob	C	6-3	290	10/10/02	R	Fresno State	Brentwood, Calif.	FA-'26
4	Still, Tarheeb	CB	6-1	196	6/9/02	3	Maryland	Sicklerville, N.J.	D5a-'24
69	Strange, Cole	G	6-5	310	7/31/98	5	Chattanooga	Knoxville, Tenn.	UFA (Mia)-'26
93	Tart, Teair	DL	6-2	315	2/28/97	7	Florida International	Philadelphia, Pa.	FA-'24
65	Taylor, Logan	G	6-5	303	2/7/02	R	Boston College	Lunenburg, Nova Scotia, Canada	D6a-'26
89	Thompson, Brenen	WR	5-9	170	7/25/03	R	Mississippi State	Spearman, Texas	D4a-'26
94	Tomlinson, Dalvin	DL	6-3	335	2/28/94	10	Alabama	McDonough, Ga.	FA-'26
45	Tuipulotu, Tuli	OLB	6-3	266	9/3/02	4	Southern California	Hawthorne, Calif.	D2-'23
7	Uiagalelei, DJ	QB	6-4	252	4/17/01	1	Florida State	Inland Empire, Calif.	FA-'25
28	Vidal, Kimani	RB	5-8	215	8/28/01	3	Troy	Marietta, Ga.	D6-'24
58	Wax, Marlowe	LB	6-1	236	12/13/02	2	Syracuse	Baltimore, Md.	FA-'25
37	Waxter, Isas	CB	6-1	205	9/17/01	1	Villanova	Newark, N.J.	FA-'25
32	Williamson, Kendall	S	6-0	203	8/24/00	2	Stanford	Snellville, Ga.	FA-'24

PRACTICE SQUAD

No.	Name	Pos.	Ht.	Wt.	DOB	Exp.	College	Hometown	How Acq.
96	Adams, Myles	DL	6-2	299	3/9/98	4	Rice	Arlington, Texas	FA-'26
36	Armour-Davis, Jalyn	CB	6-1	200	9/3/99	5	Alabama	Mobile, Ala.	FA-'26
57	Barton, Lander	LB	6-5	240	12/30/03	R	Utah	Cottonwood Heights, Utah	FA-'26
13	Browning, Jake	QB	6-2	209	4/11/96	4	Washington	Folsom, Calif.	FA-'26
51	Carter, Andre	OLB	6-5	270	3/28/00	2	Army	Missouri City, Texas	FA-'26
41	Childress, Zion	CB	5-11	203	1/21/02	1	Kentucky	Houston, Texas	FA-'26
25	Colson, Junior	LB	6-3	247	12/6/02	3	Michigan	Franklin, Tenn.	D3-'24
29	Elam, Kaiir	CB	6-1	202	5/5/01	5	Florida	Riviera Beach, Fla.	FA-'26
39	Grimm, Luke	WR	6-0	190	8/8/01	1	Kansas	Raymore, Mo.	FA-'25
81	Herbert, Patrick	TE	6-5	255	10/18/00	1	Oregon	Eugene, Ore.	FA-'26
35	Johnson, Amar	RB	5-10	205	1/31/03	1	South Dakota State	O'Fallon, Mo.	FA-'25
68	Kaltenberger, Josh	C	6-6	308	8/10/01	1	Maryland	Pittsburgh, Pa.	FA-'25
38	Kelly, Kyu Blu	CB	6-0	188	5/22/01	3	Stanford	Las Vegas, Nev.	FA-'26
31	Palmer, Tejhaun	WR	6-2	210	5/19/00	1	UAB	Milwaukee, Wis.	FA-'26
78	Vakalahi, Laekin	T	6-5	327	1/28/03	1	—	Auckland, New Zealand	FA (IPP)-'26
64	Webb, Terry	DL	6-3	313	1/8/03	R	Southern Methodist	Galveston, Texas	FA-'26
40	Wheeler, Ian	RB	5-10	205	9/15/01	1	Howard	Houston, Texas	FA-'26

RESERVE/INJURED

No.	Name	Pos.	Ht.	Wt.	DOB	Exp.	College	Hometown	How Acq.
63	Biadasz, Tyler	C	6-4	316	11/20/97	7	Wisconsin	Amherst, Wis.	FA-'26
30	Ingold, Alec	FB	6-1	232	7/9/96	7	Wisconsin	Green Bay, Wis.	FA-'26
3	James Jr., Derwin	S	6-2	215	8/3/96	9	Florida State	Haines City, Fla.	D1-'18
5	Lance, Trey	QB	6-4	226	5/9/00	6	North Dakota State	Marshall, Minn.	UFA (Dal)-'25
75	Penning, Trevor	OL	6-7	325	5/15/99	5	Northern Iowa	Clear Lake, Iowa	T (NO)-'25
24	Shelley, Rodney	CB	5-11	180	8/14/02	R	Georgia Tech	Fairburn, Ga.	FA-'26
70	Slater, Rashawn	T	6-4	315	3/26/99	6	Northwestern	Sugar Land, Texas	D1-'21
71	Taylor, Branson	G/T	6-6	330	2/13/02	1	Pittsburgh	Lorain, Ohio	D6a-'25

RESERVE/NON-FOOTBALL INJURY

No.	Name	Pos.	Ht.	Wt.	DOB	Exp.	College	Hometown	How Acq.
67	World, Isaiah	T	6-8	318	12/16/03	R	Oregon	San Diego, Calif.	FA-'26

2026 LOS ANGELES CHARGERS POSITION ROSTER

QUARTERBACKS (2)

No.	Name	Pos.	Ht.	Wt.	Age	Exp.	College	Hometown	How Acq.
7	DJ Uiagalelei	QB	6-4	252	25	1	Florida State	Inland Empire, Calif.	FA-'25
10	Justin Herbert	QB	6-6	236	28	7	Oregon	Eugene, Ore.	D1a-'20

RUNNING BACKS (4)

No.	Name	Pos.	Ht.	Wt.	Age	Exp.	College	Hometown	How Acq.
8	Omarion Hampton	RB	6-0	220	23	2	North Carolina	Clayton, N.C.	D1-'25
28	Kimani Vidal	RB	5-8	215	25	3	Troy	Marietta, Ga.	D6-'24
34	Keaton Mitchell	RB	5-8	190	24	4	East Carolina	McDonough, Ga.	FA-'26
44	Scott Matlock	FB/DL	6-4	296	26	4	Boise State	Homedale, Idaho	D6-'23

WIDE RECEIVERS (6)

No.	Name	Pos.	Ht.	Wt.	Age	Exp.	College	Hometown	How Acq.
1	Quentin Johnston	WR	6-2	208	25	4	TCU	Temple, Texas	D1-'23
9	Tre' Harris	WR	6-3	210	24	2	Mississippi	Broussard, La.	D2-'25
12	Derius Davis	WR	5-8	165	26	4	TCU	St. Francisville, La.	D4-'23
15	Ladd McConkey	WR	6-0	185	25	3	Georgia	Chatsworth, Ga.	D2-'24
84	KeAndre Lambert-Smith	WR	6-1	182	25	2	Auburn	Norfolk, Va.	D5a-'25
89	Brenen Thompson	WR	5-9	170	23	R	Mississippi State	Spearman, Texas	D4a-'26

TIGHT ENDS (3)

No.	Name	Pos.	Ht.	Wt.	Age	Exp.	College	Hometown	How Acq.
83	David Njoku	TE	6-4	246	30	10	Miami	Cedar Grove, N.J.	FA-'26
86	Oronde Gadsden	TE	6-5	236	23	2	Syracuse	Plantation, Fla.	D5b-'25
88	Charlie Kolar	TE	6-6	265	27	5	Iowa State	Norman, Okla.	UFA (Bal)-'26

OFFENSIVE LINEMEN (9)

No.	Name	Pos.	Ht.	Wt.	Age	Exp.	College	Hometown	How Acq.
60	Jacob Spomer	C	6-3	290	24	R	Fresno State	Brentwood, Calif.	FA-'26
65	Logan Taylor	G	6-5	303	24	R	Boston College	Lunenburg, Nova Scotia, Canada	D6a-'26
66	Jake Slaughter	C/G	6-5	303	23	R	Florida	Sparr, Fla.	D2-'26
69	Cole Strange	G	6-5	310	28	5	Chattanooga	Knoxville, Tenn.	UFA (Mia)-'26
73	Alex Harkey	G	6-6	327	25	R	Oregon	Austin, Texas	D6b-'26
74	Kayode Awosika	G	6-3	322	28	5	Buffalo	Maple Grove, Minn.	UFA (Det)-'26
76	Joe Alt	T	6-8	322	23	3	Notre Dame	North Oaks, Minn.	D1-'24
77	Travis Burke	T	6-9	315	23	R	Memphis	Hollywood, Fla.	D4b-'26
79	Trey Pipkins III	G/T	6-6	307	30	8	Sioux Falls	Apple Valley, Minn.	D3-'19

DEFENSIVE LINEMEN (6)

No.	Name	Pos.	Ht.	Wt.	Age	Exp.	College	Hometown	How Acq.
44	Scott Matlock	FB/DL	6-4	296	26	4	Boise State	Homedale, Idaho	D6-'23
91	Nick Barrett	DL	6-3	327	23	R	South Carolina	Goldsboro, N.C.	D5-'26
92	Justin Eboigbe	DL	6-5	292	25	3	Alabama	Forest Park, Ga.	D4-'24
93	Teair Tart	DL	6-2	315	29	7	Florida International	Philadelphia, Pa.	FA-'24
94	Dalvin Tomlinson	DL	6-3	335	32	10	Alabama	McDonough, Ga.	FA-'26
99	Jamaree Caldwell	DL	6-1	340	26	2	Oregon	Newberry, S.C.	D3-'25

LINEBACKERS (5)

No.	Name	Pos.	Ht.	Wt.	Age	Exp.	College	Hometown	How Acq.
0	Daiyan Henley	LB	6-0	225	27	4	Washington State	Los Angeles, Calif.	D3-'23
6	Denzel Perryman	LB	5-11	240	33	12	Miami	Coral Gables, Fla.	UFA (Hou)-'24
43	Troy Dye	LB	6-3	225	30	7	Oregon	Norco, Calif.	UFA (Min)-'24
53	Del'Shawn Phillips	LB	6-2	230	30	7	Illinois	Highland Park, Ill.	UFA (Hou)-'25
58	Marlowe Wax	LB	6-1	236	23	2	Syracuse	Baltimore, Md.	FA-'25

OUTSIDE LINEBACKERS (5)

No.	Name	Pos.	Ht.	Wt.	Age	Exp.	College	Hometown	How Acq.
45	Tuli Tuipulotu	OLB	6-3	266	24	4	Southern California	Hawthorne, Calif.	D2-'23
48	Bud Dupree	OLB	6-4	269	33	12	Kentucky	Macon, Ga.	FA-'24
50	Caleb Murphy	OLB	6-3	254	26	3	Ferris State	Dowagiac, Mich.	FA-'26
52	Khalil Mack	OLB	6-3	269	35	13	Buffalo	Fort Pierce, Fla.	T (Chi)-'22
90	Akheem Mesidor	OLB	6-3	265	25	R	Miami	Ottawa, Ontario, Canada	D1-'26

DEFENSIVE BACKS (10)

No.	Name	Pos.	Ht.	Wt.	Age	Exp.	College	Hometown	How Acq.
2	Elijah Molden	DB	5-10	192	26	6	Washington	West Linn, Ore.	T (Ten)-'24
4	Tarheeb Still	CB	6-1	196	24	3	Maryland	Sicklerville, N.J.	D5a-'24
20	Cam Hart	CB	6-2	207	25	3	Notre Dame	Baltimore, Md.	D5b-'24
22	Genesis Smith	S	6-2	204	22	R	Arizona	Chandler, Ariz.	D4c-'26
23	Tony Jefferson	S	5-11	212	34	12	Oklahoma	Chula Vista, Calif.	FA-'24
26	Donte Jackson	CB	5-10	180	31	9	Louisiana State	Metairie, La.	UFA (Pit)-'25
27	RJ Mickens	S	6-0	210	25	2	Clemson	Southlake, Texas	D6b-'25
32	Kendall Williamson	S	6-0	203	26	2	Stanford	Snellville, Ga.	FA-'24
33	Deane Leonard	DB	6-0	195	27	5	Mississippi	Calgary, Alberta, Canada	D7a-'22
37	Isas Waxter	CB	6-1	205	25	1	Villanova	Newark, N.J.	FA-'25

SPECIALISTS (3)

No.	Name	Pos.	Ht.	Wt.	Age	Exp.	College	Hometown	How Acq.
11	Cameron Dicker	K	6-1	216	26	5	Texas	Austin, Texas	FA-'22
16	JK Scott	P	6-5	208	31	8	Alabama	Denver, Colo.	FA-'22
47	Josh Harris	LS	6-1	224	37	15	Auburn	Carrollton, Ga.	UFA (Atl)-'22

**FB/DL Scott Matlock is listed both as a running back and defensive lineman*

HOW THE 2026 CHARGERS WERE BUILT

YEAR	NFL DRAFT	FREE AGENCY	TRADE/WAIVERS
2019	G/T Trey Pipkins III (3)		
2020	QB Justin Herbert (1a)		
2022	DB Deane Leonard (7a)	K Cameron Dicker LS Josh Harris (UFA-Atl) P JK Scott	OLB Khalil Mack (T-Chi)
2023	WR Derius Davis (4) LB Daiyan Henley (3) WR Quentin Johnston (1) FB/DL Scott Matlock (6) OLB Tuli Tuipulotu (2)		
2024	T Joe Alt (1) DL Justin Eboigbe (4) CB Cam Hart (5b) WR Ladd McConkey (2) CB Tarheeb Still (5a) RB Kimani Vidal (6)	OLB Bud Dupree LB Troy Dye (UFA-Min) S Tony Jefferson LB Denzel Perryman (UFA-Hou) DL Teair Tart S Kendall Williamson	DB Elijah Molden (T-Ten)
2025	DL Jamaree Caldwell (3) TE Oronde Gadsden (5b) RB Omarion Hampton (1) WR Tre' Harris (2) WR KeAndre Lambert-Smith (5a) S RJ Mickens (6b)	CB Donte Jackson (UFA-Pit) LB Del'Shawn Phillips (UFA-Hou) QB DJ Uiagalelei (UDFA) LB Marlowe Wax (UDFA) CB Isas Waxter	
2026	DL Nick Barrett (5) T Travis Burke (4b) G Alex Harkey (6b) OLB Akheem Mesidor (1) C/G Jake Slaughter (2) S Genesis Smith (4c) G Logan Taylor (6a) WR Brenen Thompson (4a)	G Kayode Awosika (UFA-Det) TE Charlie Kolar (UFA-Bal) RB Keaton Mitchell OLB Caleb Murphy TE David Njoku C Jacob Spomer (UDFA) G Cole Strange (UFA-Mia) DL Dalvin Tomlinson	

2026 LOS ANGELES CHARGERS COACHES

Head Coach ..... Jim Harbaugh
Special Teams Coordinator ..... Ryan Ficken
Offensive Coordinator ..... Mike McDaniel
Defensive Coordinator ..... Chris O'Leary
Offensive Run Game Coordinator/Offensive Line ..... Butch Barry
Offensive Assistant ..... Kirk Campbell
Assistant Defensive Line ..... Julian Campenni
Defensive Passing Game Coordinator/Defensive Backs .. Steve Clinkscale
Offensive Passing Game Coordinator/Quarterbacks ..... Shane Day
Defensive Run Game Coordinator/Defensive Line ..... Mike Elston
Offensive Assistant ..... Rob Everett
Safeties ..... Adam Fuller
Passing Game Specialist ..... Adam Gase
Assistant Special Teams ..... Chris Gould
Assistant Wide Receivers/Assistant Special Teams ..... Josh Hammond
Assistant Offensive Line ..... Nick Hardwick
Tight Ends ..... Chandler Henley
Defensive Run Game Specialist ..... Mike Hiestand
Wide Receivers ..... Sanjay Lal
Assistant Outside Linebackers ..... Denzel Martin
Running Backs ..... Max McCaffrey
Outside Linebackers ..... Dylan Roney
Linebackers ..... Sean Spence
Executive Director of Player Performance ..... Ben Herbert
Head Strength & Conditioning ..... Jonathan Brooks
Head Strength & Conditioning ..... Devin Woodhouse
Director of Performance Analytics ..... Ben Rabe
Performance Analyst ..... Lincoln DeWolf
Alex G. Spanos Coaching Fellow ..... Jarrod James
Alex G. Spanos Coaching Fellow ..... Beau Snuggs
Alex G. Spanos Coaching Fellow ..... Jimmy Thompson

2026 LOS ANGELES CHARGERS DEPTH CHART

Depth Chart is unofficial and compiled by Chargers Communications

OFFENSE

WR	15	Ladd McConkey		9	Tre' Harris		12	Derius Davis
LT	76	Joe Alt		73	Alex Harkey			
LG	65	Logan Taylor		74	Kayode Awosika			
C	66	Jake Slaughter		60	Jacob Spomer			
RG	69	Cole Strange		74	Kayode Awosika			
RT	77	Travis Burke		73	Alex Harkey			
TE	88	Charlie Kolar		83	David Njoku		86	Oronde Gadsden
WR	1	Quentin Johnston		84	KeAndre Lambert-Smith		89	Brenen Thompson
QB	10	Justin Herbert		7	DJ Uiagalelei			
FB	44	Scott Matlock						
RB	8	Omarion Hampton		34	Keaton Mitchell	**—OR—**	28	Kimani Vidal

DEFENSE

EDGE	52	Khalil Mack		90	Akheem Mesidor		50	Caleb Murphy
DL	99	Jamaree Caldwell		91	Nick Barrett			
DL	94	Dalvin Tomlinson		92	Justin Eboigbe			
DL	93	Teair Tart						
EDGE	45	Tuli Tuipulotu		48	Bud Dupree			
RB	0	Daiyan Henley		58	Marlowe Wax	**—OR—**	43	Troy Dye
RB	53	Del'Shawn Phillips		6	Denzel Perryman	**—OR—**	43	Troy Dye
CB	4	Tarheeb Still	**—OR—**	20	Cam Hart		33	Deane Leonard
S	23	Tony Jefferson		27	RJ Mickens			
S	2	Elijah Molden		22	Genesis Smith		32	Kendall Williamson
CB	26	Donte Jackson	**—OR—**	20	Cam Hart		37	Isas Waxter

SPECIALISTS

K	11	Cameron Dicker						
P	16	JK Scott						
KO	11	Cameron Dicker						
H	16	JK Scott						
LS	47	Josh Harris						
KR	12	Derius Davis		34	Keaton Mitchell		28	Kimani Vidal
PR	12	Derius Davis		89	Brenen Thompson		15	Ladd McConkey

NOTE: Rookies are underlined

2026 LOS ANGELES CHARGERS PRONUNCIATION GUIDE

KAYODE AWOSIKA . . . . . KY-oh-dee ah-woah-SHE-kah
Tyler **BIADASZ** . . . . . bee-AH-dish
Justin **EBOIGBE** . . . . . ee-BOYG-bee
KAIIR Elam . . . . . kai-EER
ORONDE Gadsden. . . . . uh-RON-day
OMARION Hampton . . . . . oh-MARR-ee-on
DAIYAN Henley . . . . . DAY-on
Charlie **KOLAR** . . . . . KOHL-er
Akheem **MESIDOR** . . . . . MEH-zih-door
David **NJOKU** . . . . . nuh-JOE-koo
TEJHAUN Palmer. . . . . TAY-jahn
RASHAWN Slater. . . . . ruh-SHAWN
Jacob **SPOMER** . . . . . SPOH-muhr
TEAIR Tart. . . . . TEE-air
TULI TUIPULOTU . . . . . TOO-lee TOO-ee-poo-LOW-too
DJ **UIAGALELEI** . . . . . oo-ee-AHN-guh-luh-lay
Laekin **VAKALAHI** . . . . . VAH-kuh-LUH-hee
Kimani **VIDAL**. . . . . VIE-dell
ISAS Waxter . . . . . eye-SAHS

2026 TRANSACTIONS BY DATE

Jan. 13 Signed LS Peter Bowden, WR Dalevon Campbell, DL TeRah Edwards, WR Luke Grimm, WR JaQuae Jackson, RB Amar Johnson, LB Emany Johnson, C Josh Kaltenberger, TE Tanner McLachlan, OLB Garmon Randolph, G/T Branson Taylor, QB DJ Uiagalelei, CB Isas Waxter and TE Thomas Yassmin to Reserve/Future contracts.

Jan. 14 Signed G Ben Cleveland to Reserve/Future contract.

Feb. 2 Signed DL Teair Tart to contract extension.

March 4 Placed C Bradley Bozeman on Reserve/Retired. Released G Mekhi Becton Sr., and TE Will Dissly (Failed Physical). Waived T Savion Washington.

March 6 Signed C Tyler Biadasz. Extended exclusive rights tender to RB Kimani Vidal. Signed RB Jaret Patterson and S Kendall Williamson to contract extensions.

March 10 Signed FB Alec Ingold. Signed OLB Khalil Mack to contract extension.

March 11 Re-signed DB Deane Leonard.

March 13 Signed TE Charlie Kolar and RB Keaton Mitchell. Re-signed LB Del'Shawn Phillips and G/T Trey Pipkins III.

March 16 Re-signed OL Trevor Penning.

March 17 Signed DL Dalvin Tomlinson. Re-signed LB Denzel Perryman.

March 18 Re-signed LS Josh Harris.

March 19 Re-signed QB Trey Lance.

March 25 Signed G Kayode Awosika.

April 1 Re-signed S Tony Jefferson.

April 13 Signed G Cole Strange.

April 14 Re-signed RB Kimani Vidal.

May 7 Waived DL Josh Fuga and CB Jordan Oladokun.

May 8 Signed S Noah Avinger, DL Nick Barrett, LB Lander Barton, TE Jerand Bradley, WR Sincere Brown, T Travis Burke, DL Jahmeer Carter, RB Gregory Desrosiers, S Devin Grant, DL Jacobian Guillory, G Alex Harkey, OLB Niles King, WR Devonte Ross, CB Rodney Shelley, CB Avery Smith, S Genesis Smith, C Jacob Spomer, TE Evan Svoboda, G Logan Taylor, OLB Nadame Tucker, DL Terry Webb, CB Jeremiah Wilson and T Isaiah World.

May 11 Signed C/G Jake Slaughter.

May 12 Signed TE David Njoku, TE Johnny Pascuzzi, S Myles Purchase and T Laekin Vakalahi. Waived OLB Niles King, TE Tanner McLachlan and TE Tyler Yassmin. Waived/Injured CB Jeremiah Wilson.

May 13 Placed CB Jeremiah Wilson on Reserve/Injured.

May 14 Signed WR Mante' Morrow. Waived LS Peter Bowden.

May 21 Reached injury settlement with CB Jeremiah Wilson.

May 27 Signed S Derwin James Jr., to contract extension.

June 9 Signed OLB Akheem Mesidor.

June 18 Signed WR Brenen Thompson.

July 24 Declared Non-Football Injury for T Isaiah World.

July 27 Released G Ben Cleveland.

July 28 Signed LS Peter Bowden.

Aug. 10 Signed OLB Andre Carter. Waived WR Mante' Morrow.

Aug. 19 Signed WR Liam Clifford. Waived/Injured WR Luke Grimm.

Aug. 20 Placed WR Luke Grimm on Reserve/Injured.

Aug. 23 Placed C Tyler Biadasz on Reserve/Injured. Signed WR Gary Jennings.

Aug. 25 Reached injury settlement with WR Luke Grimm.

Aug. 30 Traded CB Avery Smith to Seattle for 2027 sixth-round selection. Traded DL TeRah Edwards to Carolina for 2028 sixth-round selection. Placed FB/DL Scott Matlock and G/T Branson Taylor on Reserve/Injured; Designated for Return. Placed T Isaiah World on Reserve/Non-Football Injury. Released RB Jaret Patterson and P JK Scott. Waived CB Noah Avinger, LB Lander Barton, LS Peter Bowden, TE Jerand Bradley, OLB Andre Carter, DL Jahmeer Carter, WR Liam Clifford, LB Junior Colson, RB Gregory Desrosiers, S Devin Grant, DL Jacobian Guillory, WR JaQuae Jackson, WR Gary Jennings, RB Amar Johnson, LB Emany Johnson, C Josh Kaltenberger, TE Johnny Pascuzzi, S Myles Purchase, OLB Garmon Randolph, CB Nikko Reed, CB Eric Rogers, WR Devonte Ross, TE Evan Svoboda, OLB Nadame Tucker, QB DJ Uiagalelei, T Laekin Vakalahi, CB Isas Waxter and DL Terry Webb. Waived/Injured WR Sincere Brown, WR Dalevon Campbell and OLB Kyle Kennard.

Aug. 31 Placed WR Sincere Brown, WR Dalevon Campbell and OLB Kyle Kennard on Reserve/Injured. Signed LB Lander Barton, OLB Andre Carter, DL Jahmeer Carter, LB Junior Colson, RB Gregory Desrosiers, WR Gary Jennings, RB Amar Johnson, C Josh Kaltenberger, CB Nikko Reed, WR Devonte Ross, TE Evan Svoboda, OLB Nadame Tucker, QB DJ Uiagalelei, T Laekin Vakalahi, CB Isas Waxter and DL Terry Webb to practice squad.

Sept. 1 Signed P JK Scott. Placed LB Denzel Perryman on Reserve/Injured. Signed TE Patrick Herbert to practice squad.

Sept. 2 Signed CB Kaiir Elam, DL Jordan Jefferson and WR Theo Wease to practice squad. Released DL Jahmeer Carter, WR Devonte Ross and CB Isas Waxter from practice squad.

Sept. 3 Signed OLB Caleb Murphy to practice squad. Released OLB Nadame Tucker from practice squad. Reached injury settlement with WR Sincere Brown.

Sept. 4 Reached injury settlement with OLB Kyle Kennard.

Sept. 7 Signed CB Isas Waxter to practice squad. Released WR Gary Jennings from practice squad.

Sept. 9 Reached injury settlement with WR Dalevon Campbell.

Sept. 10 Signed WR Gary Jennings to practice squad. Released CB Isas Waxter from practice squad.

Sept. 15 Placed WR KeAndre Lambert-Smith on Reserve/Injured. Signed WR Greg Jennings to active roster. Signed CB Isas Waxter to practice squad.

Sept. 16 Signed WR Marquez Valdes-Scantling to practice squad. Released CB Kaair Elam from practice squad.

Sept. 17 Signed CB Kaair Elam to practice squad.

Sept. 19 Activated CB Isas Waxter (standard elevation) from practice squad.

Sept. 21 Reverted CB Isas Waxter to practice squad.

Sept. 22 Signed TE Hayden Rucci to active roster off Jacksonville's practice squad. Waived wide receiver Gary Jennings.

Sept. 23 Placed TE David Njoku on Reserve/Injured. Signed WR Marquez Valdes-Scantling to active roster. Signed LS Spencer Triplett to practice squad.

Sept. 24 Signed WR Gary Jennings to practice squad. Released LS Spencer Triplett from practice squad.

Sept. 26 Placed G/T Trey Pipkins III on Reserve/Injured. Signed QB DJ Uiagalelei to active roster. Activated TE Patrick Herbert (standard elevation) and OLB Caleb Murphy (standard elevation) practice squad.

Sept. 28 Reverted TE Patrick Herbert and OLB Caleb Murphy to practice squad.

Sept. 30 Signed DL Myles Adams to practice squad.

Oct. 3 Activated TE Patrick Herbert (standard elevation) and OLB Caleb Murphy (standard elevation) to practice squad.

Oct. 5 Reverted TE Patrick Herbert and OLB Caleb Murphy to practice squad.

Oct. 6 Released DL Jordan Jefferson from practice squad.

Oct. 7 Signed OL Daniel Brunskill to practice squad.

Oct. 9 Placed T Rashawn Slater on Reserve/Injured.

Oct. 10 Activated FB/DL Scott Matlock and G/T Branson Taylor from Reserve/Injured; Designated for Return. Placed QB Trey Lance and OL Trevor Penning on Reserve/Injured. Signed WR Theo Wease to active roster. Activated OL Daniel Brunskill (standard elevation) and CB Isas Waxter (standard elevation) from practice squad.

Oct. 12 Reverted OL Daniel Brunskill and CB Isas Waxter to practice squad.

Oct. 13 Designated WR KeAndre Lambert-Smith for return from Reserve/Injured. Signed WR Luke Grimm to practice squad.

Oct. 14 Signed QB Jake Browning to practice squad. Placed TE Evan Svoboda on Practice Squad; Injured.

Oct. 15 Placed FB Alec Ingold on Reserve/Injured.

Oct. 17 Activated WR KeAndre Lambert-Smith from Reserve/Injured; Designated for Return. Signed OLB Caleb Murphy to active roster. Released WR Marquez Valdes-Scantling. Activated OL Daniel Brunskill (standard elevation) and CB Isas Waxter (standard elevation) from practice squad.

Oct. 19 Reverted OL Daniel Brunskill and CB Isas Waxter to practice squad.

Oct. 27 Signed WR Tejhaun Palmer to practice squad.

Oct. 31 Placed S Derwin James Jr., on Reserve/Injured. Signed CB Isas Waxter to active roster. Activated CB Kaiir Elam (standard elevation) from practice squad.

Nov. 2 Reverted CB Kaiir Elam to practice squad. Signed CB Jalyn Armour-Davis to practice squad.

Nov. 5 Designated TE David Njoku and LB Denzel Perryman for return from Reserve/Injured.

Nov. 10 Waived TE Hayden Rucci. Released TE Evan Svoboda from Practice Squad; Injured.

Nov. 11 Signed CB Zion Childress and CB Kyu Blu Kelly to practice squad. Released WR Gary Jennings from practice squad.

Nov. 12 Designated G/T Trey Pipkins III for return from Reserve/Injured.

2026 TRANSACTIONS BY DATE

Nov. 16 Activated TE David Njoku and LB Denzel Perryman fron Reserve/Injured; Designated for Return. Placed G/T Branson Taylor on Reserve/Injured. Activated DL Myles Adams (standard elevation) from practice squad.

Nov. 19 Signed TE Josiah Deguara to practice squad. Released OL Daniel Brunskill from practice squad.

Nov. 21 Activated G/T Trey Pipkins III fron Reserve/Injured; Designated for Return. Placed CB Rodney Shelley on Reserve/Injured. Activated CB Jalyn Armour-Davis (standard elevation) from practice squad.

Nov. 23 Reverted CB Jalyn Armour-Davis to practice squad.

Nov. 24 Waived WR Theo Wease. Signed RB Ian Wheeler to practice squad. Released TE Josiah Deguara from practice squad.

2026 TRANSACTIONS BY PLAYER

Adams, Myles — DL
Sept. 30 Signed to practice squad
Nov. 16 Activated from practice squad (standard elevation)

Armour-Davis, Jalyn — CB
Nov. 2 Signed to practice squad
Nov. 21 Activated from practice squad (standard elevation)
Nov. 23 Reverted to practice squad

Avinger, Noah — S
May 8 Signed
Aug. 30 Waived

Awosika, Kayode — G
March 25 Signed

Barrett, Nick — DL
May 8 Signed

Barton, Lander — LB
May 8 Signed
Aug. 30 Waived
Aug. 31 Signed to practice squad

Becton Sr., Mekhi — G
March 4 Released

Biadasz, Tyler — C
March 6 Signed
Aug. 23 Placed on Reserve/Injured

Browning, Jake — QB
Oct. 14 Signed to practice squad

Brunskill, Daniel — OL
Oct. 7 Signed to practice squad
Oct. 10 Activated from practice squad (standard elevation)
Oct. 12 Reverted to practice squad
Oct. 17 Activated from practice squad (standard elevation)
Oct. 19 Reverted to practice squad
Nov. 19 Released from practice squad

Bozeman, Bradley — C
March 4 Placed on Reserve/Retired

Bowden, Peter — LS
Jan. 13 Signed to Reserve/Future contract
May 14 Waived
July 28 Signed
Aug. 30 Waived

Bradley, Jerand — TE
May 8 Signed
Aug. 30 Waived

Brown, Sincere — WR
May 8 Signed
Aug. 30 Waived/Injured
Aug. 31 Placed on Reserve/Injured
Sept. 3 Reached injury settlement

Burke, Travis — T
May 8 Signed

Campbell, Dalevon — WR
Jan. 13 Signed to Reserve/Future contract
Aug. 30 Waived/Injured
Aug. 31 Placed on Reserve/Injured
Sept. 9 Reached injury settlement

Carter, Andre — OLB
Aug. 10 Signed
Aug. 30 Waived
Aug. 31 Signed to practice squad

Carter, Jahmeer — DL
May 8 Signed
Aug. 30 Waived
Aug. 31 Signed to practice squad
Sept. 2 Released from practice squad

Childress, Zion — CB
Nov. 11 Signed to practice squad

Cleveland, Ben — G
Jan. 14 Signed to Reserve/Future contract
July 27 Released

Clifford, Liam — WR
Aug. 19 Signed
Aug. 30 Waived

Deguara, Josiah — TE
Nov. 19 Signed to practice squad
Nov. 24 Released from practice squad

Desrosiers, Gregory — RB
May 8 Signed
Aug. 30 Waived
Aug. 31 Signed to practice squad

Dissly, Will — TE
March 4 Released (Failed Physical)

Edwards, TeRah — DL
Jan. 13 Signed to Reserve/Future contract
Aug. 30 Traded to Carolina

Elam, Kaiir — CB
Sept. 2 Signed to practice squad
Sept. 16 Released from practice squad
Sept. 17 Signed to practice squad
Oct. 31 Activated from practice squad (standard elevation)
Nov. 2 Reverted to practice squad

Fuga, Josh — DL
May 7 Waived

Grant, Devin — S
May 8 Signed
Aug. 30 Waived

Grimm, Luke — WR
Jan. 13 Signed to Reserve/Future contract
Aug. 19 Waived/Injured
Aug. 20 Placed on Reserve/Injured
Aug. 25 Reached injury settlement
Oct. 13 Signed to practice squad

Guillory, Jacobian — DL
May 8 Signed
Aug. 30 Waived

Harkey, Alex — G
May 8 Signed

Harris, Josh — LS
March 18 Re-signed

Herbert, Patrick — TE
Sept. 1 Signed to practice squad
Sept. 26 Activated from practice squad (standard elevation)
Sept. 28 Reverted to practice squad
Oct. 3 Activated from practice squad (standard elevation)
Oct. 5 Reverted to practice squad

Ingold, Alec — FB
March 10 Signed
Oct. 15 Placed on Reserve/Injured

Jackson, JaQuae — WR
Jan. 13 Signed to Reserve/Future contract
Aug. 30 Waived

James Jr., Derwin — S
May 27 Signed contract extension
Oct. 31 Placed on Reserve/Injured

Jefferson, Jordan — DL
Sept. 2 Signed to practice squad
Oct. 6 Released from practice squad

Jefferson, Tony — S
April 1 Re-signed

Jennings, Gary — WR
Aug. 23 Signed
Aug. 30 Waived
Aug. 31 Signed to practice squad
Sept. 7 Released from practice squad
Sept. 10 Signed to practice squad
Sept. 15 Signed to active roster
Sept. 22 Waived
Sept. 24 Signed to practice squad
Nov. 11 Released from practice squad

Johnson, Amar — RB
Jan. 13 Signed to Reserve/Future contract
Aug. 30 Waived
Aug. 31 Signed to practice squad

Johnson, Emany — LB
Jan. 13 Signed to Reserve/Future contract
Aug. 30 Waived

Kaltenberger, Josh — C
Jan. 13 Signed to Reserve/Future contract
Aug. 30 Waived
Aug. 31 Signed to practice squad

Kelly, Kyu Blu — CB
Nov. 11 Signed to practice squad

Kennard, Kyle — OLB
Aug. 30 Waived/Injured
Aug. 31 Placed on Reserve/Injured
Sept. 4 Reached injury settlement

King, Niles — OLB
May 8 Signed
May 12 Waived

Kolar, Charlie — TE
March 13 Signed

Lambert-Smith, KeAndre — WR
Sept. 15 Placed on Reserve/Injured
Oct. 13 Designated for return from Reserve/Injured
Oct. 17 Activated from Reserve/Injured; Designated for Return

Lance, Trey — QB
March 18 Re-signed
Oct. 10 Placed on Reserve/Injured

Leonard, Deane — DB
March 11 Re-signed

Mack, Khalil — OLB
March 10 Signed contract extension

Matlock, Scott — FB
Aug. 30 Placed on Reserve/Injured; Designated for Return
Oct. 10 Activated from Reserve/Injured; Designated for Return

McLachlan, Tanner — TE
Jan. 13 Signed to Reserve/Future contract
May 12 Waived

Mesidor, Akheem — OLB
June 9 Signed

Mitchell, Keaton — RB
March 13 Signed

Morrow, Mante[r] — WR
May 14 Signed
Aug. 10 Waived

Murphy, Caleb — OLB
Sept. 3 Signed to practice squad
Sept. 26 Activated from practice squad (standard elevation)
Sept. 28 Reverted to practice squad
Oct. 3 Activated from practice squad (standard elevation)
Oct. 5 Reverted to practice squad
Oct. 17 Signed to active roster

Njoku, David — TE
May 12 Signed
Sept. 23 Placed on Reserve/Injured
Nov. 5 Designated for return from Reserve/Injured
Nov. 16 Activated from Reserve/Injured; Designated for Return

Oladokun, Jordan — CB
May 7 Waived

Palmer, Tejhaun — WR
Oct. 27 Signed to practice squad

Pascuzzi, Johnny — TE
May 12 Signed
Aug. 30 Waived

Patterson, Jaret — RB
March 6 Signed contract extension
Aug. 30 Released

Penning, Trevor — OL
March 16 Re-signed
Oct. 10 Placed on Reserve/Injured

2026 TRANSACTIONS BY PLAYER

Perryman, Denzel — LB
March 17 Re-signed
Sept. 1 Placed on Reserve/Injured
Nov. 5 Designated for return from Reserve/Injured
Nov. 16 Activated from Reserve/Injured; Designated for Return

Phillips, Del'Shawn — LB
March 13 Re-signed

Pipkins III, Trey — G/T
March 13 Re-signed
Sept. 26 Placed on Reserve/Injured
Nov. 12 Designated for return from Reserve/Injured
Nov. 21 Activated from Reserve/Injured; Designated for Return

Purchase, Myles — S
May 12 Signed
Aug. 30 Waived

Randolph, Garmon — OLB
Jan. 13 Signed to Reserve/Future contract
Aug. 30 Waived

Reed, Nikko — CB
Aug. 30 Waived
Aug. 31 Signed to practice squad

Rogers, Eric — CB
Aug. 30 Waived

Ross, Devonte — WR
May 8 Signed
Aug. 30 Waived
Aug. 31 Signed to practice squad
Sept. 2 Released from practice squad

Rucci, Hayden — TE
Sept. 22 Signed to active roster off Jacksonville practice squad
Nov. 10 Waived

Scott, JK — P
Aug. 30 Released
Sept. 1 Signed

Shelley, Rodney — CB
May 8 Signed
Nov. 21 Placed on Reserve/Injured

Slater, Rashawn — T
Oct. 9 Placed on Reserve/Injured

Slaughter, Jake — C/G
May 11 Signed

Smith, Avery — CB
May 8 Signed
Aug. 30 Traded to Seattle

Smith, Genesis — S
May 8 Signed

Spomer, Jacob — C
May 8 Signed

Stranger, Cole — G
April 13 Signed

Svoboda, Evan — TE
May 8 Signed
Aug. 30 Waived
Aug. 31 Signed to practice squad
Oct. 14 Placed on Practice Squad; Injured
Nov. 10 Released from Practice Squad; Injured

Tart, Teair — DL
Feb. 2 Signed contract extension

Taylor, Branson — G/T
Jan. 13 Signed to Reserve/Future contract
Aug. 30 Placed on Reserve/Injured; Designated for Return
Oct. 10 Activated from Reserve/Injured; Designated for Return
Nov. 16 Placed on Reserve/Injured

Taylor, Logan — G
May 8 Signed

Thompson, Brenen — WR
June 18 Signed

Triplett, Spencer — LS
Sept. 23 Signed to practice squad
Sept. 24 Released from practice squad

Tomlinson, Dalvin — DL
March 17 Signed

Tucker, Nadame — OLB
May 8 Signed
Aug. 30 Waived
Aug. 31 Signed to practice squad
Sept. 3 Released from practice squad

Uiagalelei, DJ — QB
Jan. 13 Signed to Reserve/Future contract
Aug. 30 Waived
Aug. 31 Signed to practice squad
Sept. 26 Signed to active roster

Vakalahi, Laekin — T
May 12 Signed
Aug. 30 Waived
Aug. 31 Signed to practice squad

Valdes-Scantling, Marquez — WR
Sept. 16 Signed to practice squad
Sept. 23 Signed to active roster
Oct. 17 Released

Vidal, Kimani — RB
March 6 Extended exclusive rights offer
March 14 Re-signed

Washington, Savion — T
March 4 Waived

Waxter, Isas — CB
Jan. 13 Signed to Reserve/Future contract
Aug. 30 Waived
Aug. 31 Signed to practice squad
Sept. 2 Released from practice squad
Sept. 7 Signed to practice squad
Sept. 10 Released from practice squad
Sept. 15 Signed to practice squad
Sept. 19 Activated from practice squad (standard elevation)
Sept. 21 Reverted to practice squad
Oct. 10 Activated from practice squad (standard elevation)
Oct. 12 Reverted to practice squad
Oct. 17 Activated from practice squad (standard elevation)
Oct. 19 Reverted to practice squad
Oct. 31 Signed to active roster

Wease, Theo — WR
Sept. 2 Signed to practice squad
Oct. 10 Signed to active roster
Nov. 24 Waived

Webb, Terry — DL
May 8 Signed
Aug. 30 Waived
Aug. 31 Signed to practice squad

Wheeler, Ian — RB
Nov. 24 Signed to practice squad

Williamson, Kendall — S
March 6 Signed contract extension

Wilson, Jeremiah — CB
May 8 Signed
May 12 Waived/Injured
May 13 Placed on Reserve/Injured
May 21 Reached injury settlement

World, Isaiah — T
May 8 Signed
July 24 Declared Non-Football Injury
Aug. 30 Placed on Reserve/Non-Football Injury

Yassmin, Thomas — TE
Jan. 13 Signed to Reserve/Future contract
May 12 Waived

MEDIA INFORMATION



GAME-DAY MEDIA PARKING: Media attending Chargers home games have been assigned reserved areas to park at SoFi Stadium. All parking will be distributed electronically. As a reminder, parking is limited and is being provided as a courtesy.

MEDIA ENTRANCE: All credentialed media must enter through southeast media gate between entries 10 & 11 near Media Will Call and are subject to search procedures. Please be prepared to open all cases and bags for inspection by SoFi Stadium security personnel. All items will be inspected and tagged for security purposes. Please make sure bags are identifiable and limit carry-in items to only what is necessary. Please remove any security tags from prior games.

PRESS WILL CALL
Press Will Call is located at the southeast media gate between entries 10 & 11.

PRESS BOX
Media can access the press box by entering SoFi Stadium through the southeast media gate. Once on the concourse, turn left and walk along the concourse around the South end zone until reaching elevators in the southwest corner of the stadium. Take the elevators up to level 7 to access the press box.

CHARGERS MEDIA SITE
Chargers.com/media is available to assist media with coverage leading up to each game of the 2026 season. The media site contains digital copies of all press materials. Credential requests on the site must be submitted by the sports director, sports editor or photo editor to be considered.

CHARGERS GAME RELEASE
Stats and notes in Los Angeles Chargers Game Releases are found utilizing a variety of sources, including STATS LLC, Sportradar, Stathead and the Elias Sports Bureau.

LOS ANGELES CHARGERS COMMUNICATIONS CONTACTS

NAME	TITLE	EMAIL
Josh Rupprecht	*Senior Vice President, Communications & Brand Messaging*	*Josh.Rupprecht@Chargers.NFL.com*
Jennifer Rojas	*Vice President, Marketing Communications & Alumni Affairs*	*Jennifer.Rojas@Chargers.NFL.com*
Brock Anderson	*Director, Football Communications*	*Brock.Anderson@Chargers.NFL.com*
Leonie Strehl	*Manager, Marketing Communications & Alumni Affairs*	*Leonie.Strehl@Chargers.NFL.com*
Ricky Martinez	*Coordinator, Football Communications*	*Ricky.Martinez@Chargers.NFL.com*
Diego Branda	*Seasonal Assistant, Communications*	*Diego.Branda@Chargers.NFL.com*
Anizza Ramirez	*Seasonal Assistant, Communications*	*Anizza.Ramirez@Chargers.NFL.com*

SUPPLEMENTAL STATS

ALL-TIME SERIES HISTORY

	REGULAR SEASON						POSTSEASON					PRESEASON		
Franchise	**W**	**L**	**T**	**Pct.**	**PF**	**PA**	**W**	**L**	**Pct.**	**PF**	**PA**	**W**	**L**	**T**
Arizona Cardinals[1]	11	6	0	.647	421	344	0	0	—			14	11	0
Atlanta Falcons	5	8	0	.385	187	260	0	0	—			4	2	0
Baltimore Ravens	6	10	0	.375	298	357	1	0	1.000	23	17	0	0	0
Buffalo Bills	24	13	2	.649	954	684	1	2	.333	27	57	0	1	0
Carolina Panthers	2	6	0	.250	135	171	0	0	—			0	0	0
Chicago Bears	7	7	0	.500	279	233	0	0	—			4	3	0
Cincinnati Bengals	23	14	0	.622	905	805	1	1	.500	34	37	0	0	0
Cleveland Browns[2]	20	9	1	.683	727	582	0	0	—			1	0	1
Dallas Cowboys	6	8	0	.429	329	313	0	0	—			9	9	0
Denver Broncos	58	74	1	.439	2,832	2,826	0	1	.000	17	24	5	2	0
Detroit Lions	7	6	0	.538	292	304	0	0	—			1	1	0
Green Bay Packers	2	11	0	.154	232	376	0	0	—			2	1	1
Houston Texans	6	5	0	.545	285	256	0	1	.000	12	32	1	0	0
Indianapolis Colts[3]	18	11	0	.621	690	514	2	1	.667	71	76	2	2	0
Jacksonville Jaguars	9	5	0	.643	391	290	0	1	.000	30	31	0	0	0
Kansas City Chiefs[4]	59	72	1	.450	2,673	2,936	1	0	1.000	17	0	5	2	0
Las Vegas Raiders[5]	62	69	2	.473	2,922	2,925	0	1	.000	27	34	7	7	0
Los Angeles Rams[6]	6	8	0	.429	353	359	0	0	—			21	20	0
Miami Dolphins	16	18	0	.471	782	765	2	2	.500	76	124	3	1	0
Minnesota Vikings	8	8	0	.500	395	379	0	0	—			3	11	1
New England Patriots[7]	16	24	2	.400	817	983	1	4	.200	115	112	5	2	0
New Orleans Saints	8	6	0	.571	367	272	0	0	—			5	7	0
New York Giants	8	6	0	.571	374	323	0	0	—			5	3	0
New York Jets[8]	24	13	1	.649	1,081	766	0	2	.000	31	37	4	2	1
Philadelphia Eagles	9	5	0	.643	284	285	0	0	—			3	1	0
Pittsburgh Steelers	10	24	0	.294	651	864	2	1	.667	72	76	1	2	0
San Francisco 49ers	8	7	0	.533	339	396	0	1	.000	26	49	23	28	0
Seattle Seahawks	25	28	0	.472	1,113	1,133	0	0	—			5	14	0
Tampa Bay Buccaneers	8	5	0	.615	348	290	0	0	—			0	0	0
Tennessee Titans[9]	30	16	1	.652	1,203	1,022	1	3	.250	50	57	7	3	0
Washington Commanders[10]	5	8	0	.385	269	311	0	0	—			1	0	0
ALL-TIME TOTALS	**505**	**510**	**11**	**.498**	**22,905**	**22,304**	**12**	**21**	**.364**	**628**	**763**	**141**	**135**	**4**

Note: Prior to 1972, tie games were not included in winning percentage.

1—Known as St. Louis Cardinals (1960-87) and Phoenix Cardinals (1988-93)

2—Did not play from 1996-98 after relocation to Baltimore, but rejoined as an expansion franchise in 1999

3—Known as Baltimore Colts (1960-83)

4—Known as Dallas Texans (1960-62)

5—Known Los Angeles Rams (1960-94 and 2016-present) and St. Louis Rams (1995-2015)

6—Known as Boston Patriots (1960-70)

7—Known as Titans of New York (1960-62)

8—Known as Oakland Raiders (1960-81 and 1995-2019) and Los Angeles Raiders (1982-94)

9—Known as Houston Oilers (1960-96) and Tennessee Oilers (1997-98)

10—Known as Washington Redskins (1960-2019) and Washington Football Team (2020-21)

THE LAST TIME . . .

Regular season in regular font | *Postseason in italics*

RUSHING

200 Yards Rushing, Individual

CHARGERS — LaDainian Tomlinson, Dec. 28, 2003 vs. Oakland (243 yards)
OPPONENT — Adrian Peterson, Nov. 4, 2007 at Minnesota (296 yards)
CHARGERS — Keith Lincoln, AFL Championship, Jan. 5, 1964 vs. Boston (206 yards)
OPPONENT — Never

100 Yards Rushing, Individual

CHARGERS — Omarion Hampton, Nov. 16, 2026 at Baltimore (105 yards)
OPPONENT — Kenneth Walker, Oct. 18, 2026 at Kansas City (128 yards)
CHARGERS — Darren Sproles, AFC Wild Card, Jan. 3, 2009 vs. Indianapolis (105 yards)
OPPONENT — Joe Mixon, AFC Wild Card, Jan. 11, 2025 at Houston (106 yards)

100 Yards Rushing, One Half, Individual

CHARGERS — Omarion Hampton, Sept. 28, 2025 at New York Giants (114 yards in second half)
OPPONENT — Daivid Montgomery, Nov 12, 2023 vs. Detroit (102 yards in first half)
CHARGERS — Keith Lincoln, AFL Championship, Jan. 5, 1964 vs. Boston (176 yards in first half)
OPPONENT — Sony Michel, AFC Divisional, Jan. 13, 2019 at New England (105 yards in first half)

Two 100-Yard Rushers

CHARGERS — Darren Sproles (122 yards) and LaDainian Tomlinson (116 yards) Dec. 16, 2007, vs. Detroit
OPPONENT — Frank Gore (158 yards) and Colin Kaepernick (151 yards), Dec. 20, 2014 at San Francisco
CHARGERS — Never
OPPONENT — Never

Four Touchdowns Rushing, Individual

CHARGERS — LaDainian Tomlinson, Oct. 14, 2007 vs. Oak. (3, 27, 13, 41 yards)
OPPONENT — Never
CHARGERS — Never
OPPONENT — Never

Three Touchdowns Rushing, Individual

CHARGERS — Melvin Gordon, Oct. 15, 2018, at Cleveland (4, 10, 11 yards)
OPPONENT — Jonathan Taylor, Oct. 19, 2025 vs. Indianapolis (23, 8, 19 yards)
CHARGERS — Never
OPPONENT — Sony Michel, AFC Divisional, Jan. 13, 2019 at New England (1, 14, 5 yards)

Two Touchdowns Rushing, Individual

CHARGERS — Gus Edwards, Dec. 19, 2024 vs. Denver (1, 5 yards)
OPPONENT — Derrick Henry, Nov. 16, 2026 at Baltimore (2, 1 yards)
CHARGERS — Darren Sproles, AFC Wild Card, Jan. 3, 2009 vs. Indianapolis (9, 22 yards)
OPPONENT — Sony Michel, AFC Divisional, Jan. 13, 2019 at New England (1, 14, 5 yards)

PASSING

500 Yards Passing, Individual

CHARGERS — Philip Rivers, Oct. 18, 2015 at Green Bay (503 yards)
OPPONENT — Never
CHARGERS — Never
OPPONENT — Never

400 Yards Passing, Individual

CHARGERS — Justin Herbert, Oct. 19, 2025 vs. Indianapolis (420 yards)
OPPONENT — Patrick Mahomes, Oct. 22, 2023 at Kansas City (424 yards)
CHARGERS — Dan Fouts, AFC Divisional, Jan. 2, 1982 at Miami (433 yards)
OPPONENT — Peyton Manning, AFC Divisional, Jan. 13, 2008 at Indianapolis (402 yards)

300 Yards Passing, Individual

CHARGERS — Justin Herbert, Dec. 21, 2025 at Dallas (300 yards)
OPPONENT — Jacoby Brissett, Nov. 16, 2026 at Baltimore (340 yards)
CHARGERS — Philip Rivers, AFC Divisional, Jan. 13, 2019 at New England (331 yards)
OPPONENT — Tom Brady, AFC Divisional, Jan. 13, 2019 at New England (343 yards)

Six Touchdown Passes, Individual

CHARGERS — Dan Fouts, Nov. 22, 1981 at Oakland (12, 15, 29, 4, 5, 6 yards)
OPPONENT — Never
CHARGERS — Never
OPPONENT — Never

Five Touchdown Passes, Individual

CHARGERS — Drew Brees, Oct. 31, 2004 vs. Oakland (17, 13, 23, 5, 1 yards)
OPPONENT — C.J. Stround, Nov. 8, 2026 vs. Houston (17, 63, 12, 13, 63 yards)
CHARGERS — Never
OPPONENT — Never

Four Touchdown Passes, Individual

CHARGERS — Justin Herbert, Nov. 12, 2023 vs. Detroit (29, 18, 1, 38 yards)
OPPONENT — C.J. Stround, Nov. 8, 2026 vs. Houston (17, 63, 12, 13, 63 yards)
CHARGERS — Never
OPPONENT — Don Strock, AFC Divisional, Jan. 2, 1982 at Miami (1, 40, 15, 50 yards)

Three Touchdown Passes, Individual

CHARGERS — Justin Herbert, Oct. 23, 2025 vs. Minnesota (8, 27, 6 yards)
OPPONENT — Geno Smith, Nov. 22, 2026 vs. New York Jets (7, 8, 16 yards)
CHARGERS — Philip Rivers, AFC Divisional, Jan. 13, 2019 at New England (43, 1, 8 yards)
OPPONENT — Peyton Manning, AFC Divisional, Jan. 13, 2008 at Indianapolis (25, 9, 55 yards)

Six Interceptions Thrown, Individual

CHARGERS — Ed Luther, Oct. 31, 1983 vs. Washington
OPPONENT — Peyton Manning, Nov. 11, 2007 vs. Indianapolis
CHARGERS — Never
OPPONENT — Never

Five Interceptions Thrown, Individual

CHARGERS — Craig Whelihan, Dec. 13, 1998 at Seattle
OPPONENT — Nathan Peterman, Nov. 19, 2017 vs. Buffalo
CHARGERS — Dan Fouts, AFC Second Round, Jan. 16, 1983 at Miami
OPPONENT — George Blanda, AFL Championship, Dec. 24, 1961 vs. Houston Oilers

Four Interceptions Thrown, Individual

CHARGERS — Philip Rivers, Nov. 18, 2019 vs. Kansas City in Mexico City, Mexico
OPPONENT — Jalen Hurts, Dec, 8, 2024 vs. Philadelphia
CHARGERS — Justin Herbert, AFC Wild Card, Jan. 11, 2025 at Houston
OPPONENT — George Blanda, AFL Championship, Dec. 24, 1961 vs. Houston Oilers

RECEIVING

10 or More Receptions, Individual
CHARGERS — Keenan Allen, Oct. 19, 2025 vs. Indianapolis (11 receptions)
OPPONENT — Puka Nacua, Nov. 1, 2026 at Los Angeles Rams (11 receptions)
CHARGERS — Ronnie Harmon, AFC Wild Card, Dec. 31, 1995 vs. Indianapolis (10 receptions)
OPPONENT — James White, AFC Divisional, Jan. 13, 2019 at New England (15 receptions)

200 Yards Receiving, Individual
CHARGERS — Keenan Allen, Sept. 24, 2023 at Minnesota (215 yards)
OPPONENT — Tyreek Hill, Sept. 10, 2023 vs. Miami (215 yards)
CHARGERS — Never
OPPONENT — Never

100 Yards Receiving, Individual
CHARGERS — Keenan Allen, Dec. 21, 2025 at Dallas (104 yards)
OPPONENT — Kayshon Boutte (125 yards) and Tank Dell (105 yards), Nov. 8, 2026 vs. Houston
CHARGERS — Ladd McConkey, AFC Wild Card, Jan. 11, 2025 at Houston (197 yards)
OPPONENT — Nico Collins, AFC Wild Card, Jan. 11, 2025 at Houston (122 yards)

100 Yards Receiving, One Half, Individual
CHARGERS — Quentin Johnston, Jan. 5, 2025 at Las Vegas (118 yards in first half)
OPPONENT — Tre Tucker, Sept. 20, 2026 vs. Las Vegas (110 yards in first half)
CHARGERS — Ladd McConkey, AFC Wild Card, Jan. 11, 2025 at Houston (141 yards in second half)
OPPONENT — Julian Edelman, AFC Divisional, Jan. 13, 2019 at New England (107 yards in first half)

Two 100-Yard Receivers
CHARGERS — Oronde Gadsden (164 yards) and Keenan Allen (119 yards), Oct. 19, 2025 vs. Indianapolis
OPPONENT — Kayshon Boutte (125 yards) and Tank Dell (105 yards), Nov. 8, 2026 vs. Houston
CHARGERS — Chris Chambers (133 yards) and Vincent Jackson (114 yards), AFC Wild Card, Jan. 6, 2008
OPPONENT — Tony Nathan (114 yards) and Duriel Harris (106 yards), AFC Divisional, Jan. 2, 1982

Five Touchdown Receptions, Individual
CHARGERS — Kellen Winslow, Nov. 22, 1981 at Oakland (15, 29, 4, 5, 3 yards)
OPPONENT — Never
CHARGERS — Never
OPPONENT — Never

Four Touchdown Receptions, Individual
CHARGERS — Kellen Winslow, Nov. 22, 1981 at Oakland (15, 29, 4, 5, 3 yards)
OPPONENT — Daryl Turner, Sept. 15, 1985 vs. Seattle (34, 15, 30, 7 yards)
CHARGERS — Never
OPPONENT — Never

Three Touchdown Receptions, Individual
CHARGERS — Danny Woodhead, Dec. 20, 2015 vs. Miami (20, 9, 9 yards)
OPPONENT — Travis Kelce, Nov. 20, 2022 vs. Kansas City (4, 32 17 yards)
CHARGERS — Never
OPPONENT — Jerry Rice, Super Bowl XXIX at Joe Robbie Stadium, Jan. 29, 1995 vs. San Francisco (44, 15, 7 yards)

Two Touchdown Receptions, Individual
CHARGERS — Ladd McConkey, Nov. 22, 2026 vs. New York Jets (11, 6 yards)
OPPONENT — Sterling Shepard, Nov. 22, 2026 vs. New York Jets (8, 16 yards)
CHARGERS — Keenan Allen, AFC Divisional, Jan. 12, 2014 at Denver (16, 16 yards)
OPPONENT — Michael Crabtree, AFC Wild Card, Jan. 6, 2019 at Baltimore (31, 7 yards)

COMBINATION

100 Yards Rushing and Receiving, Individual
CHARGERS — Austin Ekeler, Dec. 8, 2019 at Jacksonville (101 yards rushing, 112 yards receiving)
OPPONENT — Essex Johnson, Sept. 30, 1973 vs. Cincinnati (121 yards rushing, 116 yards receiving)
CHARGERS — Keith Lincoln, AFC Championship, Jan. 5, 1964 vs. Boston (206 yards rushing, 123 yards receiving)
OPPONENT — Never

300-Yard Passer, 100-Yard Rusher and 100-Yard Receiver
CHARGERS — Philip Rivers (314 yards passing), Austin Ekeler (101 yards rushing), Austin Ekeler (112 yards receiving), Dec. 8, 2019 at Jacksonville
OPPONENT — Patrick Mahomes (329 yards passing), Isiah Pacheco (107 yards rushing), Travis Kelce (115 yards receiving), Nov. 20, 2022 vs. Kansas City
CHARGERS — Dan Fouts (333 yards passing), Chuck Muncie (126 yards rushing), Wes Chandler (124 yards receiving), Kellen Winslow (102 yards receiving), AFC Wild Card, Jan. 9, 1983 at Pittsburgh
OPPONENT — Tom Brady (343 yards passing), Sony Michel (129 yards rushing), Julian Edelman (151 yards receiving), AFC Divisional, Jan. 13, 2019 at New England

INTERCEPTIONS

Four Interceptions, Individual
CHARGERS — Never
OPPONENT — Kwamie Lassiter, Dec. 27, 1998 at Arizona (4 interceptions)
CHARGERS — Never
OPPONENT — Vernon Perry, AFC Divisional, Dec. 29, 1979 vs. Houston Oilers (4 interceptions)

Three Interceptions, Individual
CHARGERS — Antonio Cromartie, Nov. 11, 2007 vs. Indianapolis (3 interceptions)
OPPONENT — Kwamie Lassiter, Dec. 27, 1998 at Arizona (4 interceptions)
CHARGERS — Never
OPPONENT — Vernon Perry, AFC Divisional, Dec. 29, 1979 vs. Houston Oilers (4 interceptions)

Two Interceptions, Individual
CHARGERS — Genesis Smith, Sept. 27, 2026 at Buffalo (2 interceptions)
OPPONENT — Hezekiah Masses, Sept. 20, 2026 vs. Las Vegas (2 interceptions)
CHARGERS — Glen Edwards, AFC Divisional, Jan. 3, 1981 vs. Buffalo (2 interceptions)
OPPONENT — Derek Stingley, AFC Wild Card, Jan. 11, 2025 at Houston (2 interceptions)

Interception Returned for Touchdown
CHARGERS — Tarheeb Still, Dec. 1, 2024 at Atlanta (61 yards of Kirk Cousins)
OPPONENT — Ja'Quan McMillian, Jan. 4, 2026 at Denver (45 yards of Trey Lance)
CHARGERS — Never
OPPONENT — Eric Murray, AFC Wild Card, Jan. 11, 2025 at Houston (38 yards of Justin Herbert)

SACKS

Six Sacks, Individual
CHARGERS — Khalil Mack, Oct. 1, 2023 vs. Las Vegas (6.0 sacks)
OPPONENT — Never
CHARGERS — Never
OPPONENT — Never

Five Sacks, Individual
CHARGERS — Khalil Mack, Oct. 1, 2023 vs. Las Vegas (6.0 sacks)
OPPONENT — Never
CHARGERS — Never
OPPONENT — Never

Four-and-One-Half Sacks, Individual
CHARGERS — Khalil Mack, Oct. 1, 2023 vs. Las Vegas (6.0 sacks)
OPPONENT — Hugh Douglas, Oct. 18, 1998 vs. Philadelphia (4.5 sacks)
CHARGERS — Never
OPPONENT — Never

Four Sacks, Individual
CHARGERS — Tuli Tuipulotu, Sept. 28, 2025 at New York Giants (4.0 sacks)
OPPONENT — Justin Houston, Dec. 28, 2014 at Kansas City (4.0 sacks)
CHARGERS — Never
OPPONENT — Never

Three-and-One-Half Sacks, Individual
CHARGERS — Tuli Tuipulotu, Sept. 28, 2025 at New York Giants (4.0 sacks)
OPPONENT — Justin Houston, Dec. 28, 2014 at Kansas City (3.5 sacks)
CHARGERS — Never
OPPONENT — Never

Three Sacks, Individual
CHARGERS — Tuli Tuipulotu, Sept. 28, 2025 at New York Giants (4.0 sacks)
OPPONENT — Myles Garrett, Nov. 3 2024 at Cleveland (3.0 sacks)
CHARGERS — Odafe Oweh, AFC Wild Card, Jan. 11, 2026 at New England (3.0 sacks)
OPPONENT — Never

Two-and-One-Half Sacks, Individual
CHARGERS — Tuli Tuipulotu, Sept. 28, 2025 at New York Giants (4.0 sacks)
OPPONENT — Jalyx Hunt, Dec. 8, 2024 vs. Philadelphia (2.5 sacks)
CHARGERS — Odafe Oweh, AFC Wild Card, Jan. 11, 2026 at New England (3.0 sacks)
OPPONENT — Never

Two Sacks, Individual
CHARGERS — Dalvin Tomlinson, Nov. 16, 2026 at Baltimore (2.0 sacks)
OPPONENT — David Bailey, Nov. 22, 2026 vs. New York Jets (2.0 sacks)
CHARGERS — Odafe Oweh, AFC Wild Card, Jan. 11, 2026 at New England (3.0 sacks)
OPPONENT — K'Lavon Chaisson (2.0 sacks) and Milton Williams (2.0 sacks), AFC Wild Card, Jan. 11, 2026 at New England

TOUCHDOWNS

Five Touchdowns, Individual
CHARGERS — Kellen Winslow, Nov. 22, 1981 at Oakland (15-, 29-, 4-, 5-, 3-yard receptions)
OPPONENT — Never
CHARGERS — Never
OPPONENT — Never

Four Touchdowns, Individual
CHARGERS — Austin Ekeler, Nov. 21, 2021 vs. Pittsburgh (10-, 17-yard receptions; 6-, 5-yard runs)
OPPONENT — Harvey Williams, Nov. 16, 1997, vs. Oakland (8-, 32-yard receptions; 1-, 1-yard runs)
CHARGERS — Never
OPPONENT — Never

Three Touchdowns, Individual
CHARGERS — Austin Ekeler, Oct. 2, 2022 at Houston (14-yard receptions; 10-, 20-yard runs)
OPPONENT — Travis Kelce, Nov. 20, 2022 vs. Kansas City (4-, 32-, 17-yard receptions)
CHARGERS — Never
OPPONENT — Sony Michel, AFC Divisional, Jan. 13, 2019 at New England (1-, 14-, 5-yard runs)

FIELD GOALS AND PATs

Six Field Goals Made, Individual
CHARGERS — Greg Davis, Oct. 5, 1997 at Oakland (30, 22, 38, 43, 33, 33 yards)
OPPONENT — Phil Dawson, Nov. 5, 2006 vs. Cleveland (37, 20, 42, 30, 36, 35 yards)
CHARGERS — Never
OPPONENT — Never

Five Field Goals Made, Individual
CHARGERS — Cameron Dicker, Dec. 8, 2025 vs. Philadelphia (45, 34, 31, 46, 54 yards)
OPPONENT — Daniel Carlson, Jan. 9, 2022 at Las Vegas (24, 31, 52, 40, 47 yards)
CHARGERS — Michael Badgley, AFC Wild Card, Jan. 6, 2019 at Baltimore (21, 53, 40, 34, 47 yards)
OPPONENT — Never

Four Field Goals Made, Individual
CHARGERS — Cameron Dicker, Dec. 8, 2025 vs. Philadelphia (45, 34, 31, 46, 54 yards)
OPPONENT — Chad Ryland, Sept. 13, 2026 vs. Arizona (27, 44, 34, 49 yards)
CHARGERS — Michael Badgley, AFC Wild Card, Jan. 6, 2019 at Baltimore (21, 53, 40, 34, 47 yards)
OPPONENT — Never

50-Yard Field Goal, Individual
CHARGERS — Cameron Dicker, Nov. 22, 2026 vs. New York Jets (52 yards)
OPPONENT — Jason Sanders, Nov. 22, 2026 vs. New York Jets (50 yards)
CHARGERS — Michael Badgley, AFC Wild Card, Jan. 6, 2019 at Baltimore (53 yards)
OPPONENT — Stephen Gostkowski, AFC Divisional, Jan. 14, 2007 vs. New England (50 yards)

Blocked Field Goal Attempt
CHARGERS — Teair Tart, Nov. 3, 2024 at Cleveland (51-yard Dustin Hopkins attempt)
OPPONENT — Zack Allen, Dec. 31, 2023 at Denver (50-yard Cameron Dicker attempt)
CHARGERS — Leroy Jones, AFC Divisional, Jan. 2, 1982 at Miami (34-yard Uwe von Schamann attempt)
OPPONENT — Never

Two-Point Conversion
CHARGERS — Justin Herbert run, Sept. 28, 2025 at New York Giants
OPPONENT — Michael Pittman Jr., pass from Daniel Jones, Oct. 19, 2025 vs. Indianapolis
CHARGERS — Keenan Allen pass from Philip Rivers, AFC Divisional, Jan. 13, 2019 at New England
OPPONENT — Kevin Faulk run, AFC Divisional, Jan. 14, 2007 vs. New England

Defensive Two-Point Conversion
CHARGERS — Casey Hayward Jr., Dec. 30, 2018 at Denver (Interception of Case Keenum)
OPPONENT — Never
CHARGERS — Never
OPPONENT — D'Angelo Ross, AFC Wild Card, Jan. 11, 2025 at Houston (Return of Cameron Dicker blocked PAT)

Point After Touchdown Missed
CHARGERS — Cameron Dicker, Dec. 27, 2025 vs. Houston (Second attempt, wide left)
OPPONENT — Michael Badgley, Oct. 19, 2025 vs. Indianapolis (First attempt, wide left)
CHARGERS — Rolf Benirschke, AFC Second Round, Jan. 16, 1993 at Miami (First attempt, wide right)
OPPONENT — Never

Blocked Point After Touchdown
CHARGERS — Isaac Rochell, Sept. 27, 2020 vs. Carolina (Joey Slye, first attempt)
OPPONENT — Denico Autry, Dec. 31, 2017 vs. Oakland (Nick Rose, third attempt)
CHARGERS — Never
OPPONENT — Denico Autry, AFC Wild Card, Jan. 11, 2025 at Houston (Cameron Dicker, first attempt)

PUNTING

80-Yard Punt
CHARGERS — JK Scott, Dec. 11, 2023 vs. Denver (83 yards)
OPPONENT — Dustin Colquitt, Dec. 2, 2007 at Kansas City (81 yards)
CHARGERS — Never
OPPONENT — Never

70-Yard Punt
CHARGERS — JK Scott, Dec. 11, 2023 vs. Denver (83 yards)
OPPONENT — Bryce Baringer, Dec. 3, 2023 at New England (70 yards)
CHARGERS — Never
OPPONENT — Ray Guy, AFC Championship, Jan. 11, 1981 vs. Oakland (71 yards)

60-Yard Punt
CHARGERS — JK Scott, Oct. 18, 2026 at Kansas City (60 yards)
OPPONENT — Ethan Evans, Nov. 1, 2026 at Los Angeles Rams (64 yards)
CHARGERS — Mike Scifres, AFC Divisional, Jan. 12, 2014 at Denver (62 yards)
OPPONENT — Tommy Townsend, AFC Wild Card, Jan. 11, 2025 at Houston (67 yards)

Blocked Punt
CHARGERS — Jerry Attaochu of Drew Butler, Sept. 8, 2014 at Arizona
OPPONENT — Simi Fehoko of JK Scott, Sept. 13, 2026 vs. Arizona
CHARGERS — Never
OPPONENT — Lou Piccone of Rick Partridge, AFC Divisional, Jan. 3, 1981 vs. Buffalo

10 or More Punts, Individual
CHARGERS — Drew Kaser, Nov. 12, 2017 at Jacksonville (10 punts for 485 yards)
OPPONENT — Chad Stanley, Sept. 15, 2002 vs. Houston (10 punts for 406 yards)
CHARGERS — Never
OPPONENT — Never

No Punts
CHARGERS — Oct. 23, 2025 vs. Minnesota
OPPONENT — Nov. 22, 2026 vs. New York Jets
CHARGERS — Never
OPPONENT — AFC Divisional, Jan. 12, 2014 at Denver

OTHER SPECIAL TEAMS

Kickoff Returned for Touchdown
CHARGERS — Andre Roberts, Jan. 2, 2022 vs. Denver (101 yards)
OPPONENT — Mecole Hardman, Dec. 29, 2019 at Kansas City (104 yards)
CHARGERS — Andre Coleman, Super Bowl XXIX at Joe Robbie Stadium, Jan. 29, 1995 vs. San Francisco (98 yards)
OPPONENT — Never

Punt Returned for Touchdown
CHARGERS — Derius Davis, Nov. 6, 2023 at New York Jets (87 yards)
OPPONENT — Chimere Dike, Nov. 2, 2025 at Tennessee (67 yards)
CHARGERS — Wes Chandler, AFC Divisional, Jan. 2, 1982 at Miami (58 yards)
OPPONENT — Santonio Holmes, AFC Divisional, Jan. 11, 2009 at Pittsburgh (67 yards)

Blocked Punt Returned for Touchdown
CHARGERS — Jacob Hester, Oct. 25, 2009 at Kansas City (Recovered own blocked Dustin Colquitt punt in end zone)
OPPONENT — Daniel Thomas, Oct. 25, 2020 vs. Jacksonville (Recovered own blocked Ty Long punt, returned recovery 16 yards)
CHARGERS — Never
OPPONENT — Never

Recovered Own Onside Kick Attempt
CHARGERS — Darrell Stuckey of Nick Novak kick, Nov. 18, 2012 at Denver
OPPONENT — Keion Crossen of Riley Dixon kick, Dec. 12, 2021 vs. New York Giants
CHARGERS — Richard Marshall of Nick Novak kick, AFC Divisional, Jan. 12, 2014 at Denver
OPPONENT — Never

OTHER DEFENSE

Shutout Posted
CHARGERS — Dec. 3, 2023 at New England (6-0, Chargers win)
OPPONENT — Dec. 6, 2020 vs. New England (45-0, Patriots win)
CHARGERS — AFC Wild Card, Jan. 2, 1993 vs. Kansas City (Chargers win, 17-0)
OPPONENT — AFC Divisional, Jan. 10, 1993 at Miami (Dolphins win, 31-0)

Fumble Returned for Touchdown
CHARGERS — Tevaughn Campbell, Dec. 5, 2021 at Cincinnati (61 yards)
OPPONENT — Mike Edwards, Jan. 7, 2024 vs. Kansas City (97 yards)
CHARGERS — Never
OPPONENT — Guy Ruff, AFC Wild Card, Jan. 9, 1983 at Pittsburgh (Recovered opening kickoff fumble in end zone)

Safety Scored
CHARGERS — Nov. 9, 2025 vs. Pittsburgh (Aaron Rodgers sacked in end zone by Khalil Mack)
OPPONENT — Sept. 20, 2026 vs. Las Vegas (Joe Alt penalty enforced in end zone)
CHARGERS — AFC Divisional, Jan. 8, 1995 vs. Miami (Bernie Parmalee tackled in end zone by Reuben Davis)
OPPONENT — Never

MISCELLANEOUS

No Penalties
CHARGERS — Oct. 9, 2011 at Denver (Chargers win, 29-24)
OPPONENT — Dec. 4, 2005 vs. Oakland (Raiders win, 34-10)
CHARGERS — Never
OPPONENT — AFC Divisional, Jan. 10, 1993 at Miami (Dolphins win, 31-0)

Game Without Touchdown
CHARGERS — Nov. 1, 2026 at Los Angeles Rams (Rams win 24-9)
OPPONENT — Sept. 15, 2025 at Las Vegas (Chargers win 20-9)
CHARGERS — AFC Wild Card, Jan. 11, 2026 at New England (Patriots win, 16-3)
OPPONENT — AFC Wild Card, Jan. 6, 2008 vs. Tennessee (Chargers win, 17-6)

50 Points, Game
CHARGERS — Nov. 19, 2017 vs. Buffalo (Chargers win, 54-24)
OPPONENT — Dec. 14, 2023 at Las Vegas (Raiders win, 63-21)
CHARGERS — AFL Championship, Jan. 5, 1964 vs. Boston (Chargers win, 51-10)
OPPONENT — Never

40 Points, Game
CHARGERS — Dec. 28, 2024 at New England (Chargers win, 40-7)
OPPONENT — Nov. 8, 2026 vs. Houston (Texans win, 44-22)
CHARGERS — AFC Divisional, Jan. 2, 1982 at Miami (Chargers win, 41-38)
OPPONENT — AFC Divisional, Jan. 13, 2019 at New England (Patriots win, 41-28)

600 Yards Total Offense, Game
CHARGERS — Dec. 20, 1982 vs. Cincinnati (661 yards)
OPPONENT — Oct. 1, 2000 at St. Louis (614 yards)
CHARGERS — AFL Championship, Jan. 5, 1964 vs. Boston (610 yards)
OPPONENT — Never

500 Yards Total Offense, Game
CHARGERS — Dec. 8, 2019 at Jacksonville (525 yards)
OPPONENT — Dec. 15, 2024 vs. Tampa Bay (506 yards)
CHARGERS — AFC Divisional, Jan. 2, 1982 at Miami (564 yards)
OPPONENT — Never

WEEKLY RANKINGS

2026 WEEKLY NFL RANKINGS

		Offense			Defense		
Week	**Opp.**	**Total**	**Rush**	**Pass**	**Total**	**Rush**	**Pass**
1	Ari	24	26	18	25	17	27
2	LV	22	19	T-21	23	7	29
3	at Buf	20	12	20	23	T-19	21
4	at Sea	21	9	24	16	22	14
5	Den	25	9	30	10	21	6
6	at KC	26	11	27	17	25	9
7	*BYE*	*28*	*13*	*28*	*15*	*21*	*8*
8	at LAR	28	18	26	13	23	7
9	Hou	26	16	26	21	20	15
10	at Bal	26	11	28	21	15	22
11	NYJ	26	10	29	20	17	21
12	NE						
13	at TB						
14	at LV						
15	SF						
16	at Mia						
17	KC						
18	at Den						
Chargers in 2025		***12***	***12***	***18***	***5***	***8***	***5***
Chargers in 2024		***20***	***17***	***19***	***11***	***14***	***7***
Chargers in 2023		***18***	***25***	***13***	***28***	***17***	***30***
Chargers in 2022		***9***	***30***	***3***	***20***	***28***	***7***
Chargers in 2021		***4***	***21***	***T-2***	***23***	***30***	***12***
Chargers in 2020		***9***	***18***	***6***	***10***	***18***	***9***
Chargers in 2019		***10***	***28***	***6***	***6***	***18***	***5***
Chargers in 2018		***11***	***15***	***10***	***9***	***9***	***9***
Chargers in 2017		***4***	***24***	***1***	***15***	***31***	***3***
Chargers in 2016		***14***	***26***	***8***	***16***	***10***	***20***
Chargers in 2015		***9***	***31***	***4***	***20***	***27***	***T-14***
Chargers in 2014		***18***	***30***	***10***	***9***	***26***	***4***
Chargers in 2013		***5***	***13***	***4***	***23***	***12***	***29***
Chargers in 2012		***31***	***27***	***24***	***9***	***6***	***18***
Chargers in 2011		***6***	***16***	***6***	***16***	***20***	***13***
Chargers in 2010		***1***	***15***	***2***	***1***	***4***	***1***
Chargers in 2009		***10***	***31***	***5***	***16***	***20***	***11***
Chargers in 2008		***11***	***20***	***7***	***25***	***11***	***31***
Chargers in 2007		***20***	***7***	***26***	***14***	***16***	***14***
Chargers in 2006		***4***	***2***	***16***	***10***	***7***	***13***
Chargers in 2005		***10***	***9***	***12***	***13***	***1***	***28***
Chargers in 2004		***10***	***6***	***16***	***18***	***3***	***31***
Chargers in 2003		***14***	***6***	***19***	***27***	***T-25***	***21***
Chargers in 2002		***16***	***8***	***22***	***30***	***11***	***32***

2026 REGULAR-SEASON RANKINGS

LOS ANGELES CHARGERS (Team)

Category	**NFL**	**AFC**
Turnover Margin (-5)	T-26	13
Points Scored (16.8)	30	15
Points Allowed (26.6)	23	12
Total Offense (288.1)	26	12
Rushing (123.4)	10	4
Passing (164.7)	29	14
Total Defense (343.4)	20	10
vs. Rush (115.7)	17	8
vs. Pass (227.7)	21	10
Third-Down Offense (35.6%)	27	13
Third-Down Defense (39.3%)	17	9
Red-Zone Offense (52.0%)	22	11
Red-Zone Defense (55.0%)	13	7

LOS ANGELES CHARGERS (Individual)

Category	**NFL**	**AFC**
Passing		
Rating: Justin Herbert (75.2)	31	14
Yards: Justin Herbert (1,851)	22	14
Touchdowns: Justin Herbert (8)	T-24	12
Rushing		
Attempts: Omarion Hampton (138)	T-15	T-8
Yards: Omarion Hampton (563)	18	10
Touchdowns: Omarion Hampton (4)	T-18	T-9
Receiving		
Receptions: Tre' Harris (28)	T-87	40
Yards: Tre' Harris (376)	64	30
Touchdowns: Ladd McConkey (3)	T-38	T-58
Defense		
Total Tackles: Daiyan Henley (62)	T-49	29
Solo Tackles: Cam Hart (28)	T-97	T-40
INTs: Cam Hart/Genesis Smith (2)	T-18	T-8
Sacks: Two Tied (3.0)	T-68	T-37

GAME-BY-GAME STARTERS

OFFENSIVE STARTERS

			WR	WR	TE	LT	LG	C	RG	RT	QB	RB	FB/2RB	2TE	3TE/WR
Sept. 13		Ari	Johnston	McConkey	Kolar	Slater	Awosika	Slaughter	Strange	Alt	Herbert	Hampton	Ingold	—	—
Sept. 20		LV	Harris	—	Kolar	Slater	Awosika	Slaughter	Strange	Alt	Herbert	Hampton	Ingold	Gadsden	—
Sept. 27	at	Buf	Johnston	McConkey	Rucci	Slater	Penning	Slaughter	Strange	Alt	Herbert	Hampton	Ingold	—	—
Oct. 4	at	Sea	Harris	—	Rucci	Slater	Penning	Slaughter	Strange	Alt	Herbert	Vidal	Ingold	Gadsden	—
Oct. 11		Den	Harris	Valdes-Scantling	Kolar	Burke	L.Taylor	Slaughter	Strange	Harkey	Herbert	Hampton	—	Gadsden	—
Oct. 18	at	KC	Lambert-Smith	—	Kolar	Burke	L.Taylor	Slaughter	Strange	Harkey	Herbert	Hampton	Mitchell	Gadsden	—
Nov. 1	at	LAR	Johnston	McConkey	Kolar	Alt	L.Taylor	Slaughter	Strange	Burke	Herbert	Hampton	—	—	Harris
Nov. 8		Hou	Johnston	Harris	Kolar	Alt	L.Taylor	Slaughter	Strange	Burke	Herbert	Hampton	Matlock	—	—
Nov. 16	at	Bal	Johnston	Harris	Kolar	Alt	L.Taylor	Slaughter	Strange	Burke	Herbert	Hampton	Matlock	—	—
Nov. 22		NYJ	Harris	—	Kolar	Alt	L.Taylor	Slaughter	Awosika	Burke	Herbert	Hampton	Matlock	Njoku	—
Nov. 29		NE													
Dec. 6	at	TB													
Dec. 13	at	LV													
Dec. 17		SF													
Dec. 27	at	Mia													
TBD		KC													
TBD	at	Den													

DEFENSIVE STARTERS

			OLB	DL	DL	DL	OLB	LB	LB	CB	CB	S	S	3LB	3CB/S
Sept. 13		Ari	Mack	Tart	Tomlinson	—	Tuipulotu	Henley	Phillips	Still	Jackson	James	Molden	—	Jefferson
Sept. 20		LV	Mack	Tart	Tomlinson	—	Tuipulotu	Henley	Phillips	Still	Hart	James	Mickens	—	Jefferson
Sept. 27	at	Buf	Mack	Tart	Eboigbe	Caldwell	Tuipulotu	Henley	Phillips	Hart	Jackson	James	Jefferson	—	—
Oct. 4	at	Sea	Mack	Tart	Eboigbe	Caldwell	Tuipulotu	Henley	Phillips	Still	Jackson	Molden	Jefferson	—	—
Oct. 11		Den	Mack	Tart	Tomlinson	—	Tuipulotu	Henley	Phillips	Still	Hart	Molden	Jefferson	Dye	—
Oct. 18	at	KC	Mack	Tart	Tomlinson	—	Tuipulotu	Henley	Phillips	Still	Hart	Molden	Jefferson	Dye	—
Nov. 1	at	LAR	Mack	Tart	Tomlinson	—	Tuipulotu	Henley	Phillips	Still	Hart	Molden	Jefferson	—	Waxter
Nov. 8		Hou	Mack	Tart	Tomlinson	—	Tuipulotu	Henley	Phillips	Still	Hart	Molden	Jefferson	—	Jackson
Nov. 16	at	Bal	Mack	Tart	Tomlinson	—	Tuipulotu	Henley	Phillips	Still	Hart	Molden	Jefferson	—	Jackson
Nov. 22		NYJ	Mack	Tart	Tomlinson	—	Tuipulotu	Dye	Phillips	Hart	Jackson	Molden	Jefferson	—	Leonard
Nov. 29		NE													
Dec. 6	at	TB													
Dec. 13	at	LV													
Dec. 17		SF													
Dec. 27	at	Mia													
TBD		KC													
TBD	at	Den													

WEEKLY INACTIVES

Sept. 13		Arizona:	Alex Harkey, Deane Leonard, RJ Mickens, Trevor Penning, Logan Taylor.
Sept. 20		Las Vegas:	Alex Harkey, Deane Leonard, Elijah Molden, Trey Pipkins III, Logan Taylor, Isas Waxter.
Sept. 27	at	Buffalo:	Kayode Awosika, Alex Harkey, Charlie Kolar, Elijah Molden, Brenen Thompson, Dalvin Tomlinson, DJ Uiagalelei.
Oct. 4	at	Seattle:	Kayode Awosika, Alex Harkey, Derwin James Jr., Charlie Kolar, Brenen Thompson, Dalvin Tomlinson, DJ Uiagalelei.
Oct. 11		Denver:	Joe Alt, Kayode Awosika, Donte Jackson, Derwin James Jr., Quentin Johnston, Rodney Shelley, Brenen Thompson.
Oct. 18	at	Kansas City:	Joe Alt, Kayode Awosika, Bud Dupree, Tre' Harris, Donte Jackson, Derwin James Jr., Rodney Shelley.
Nov. 1	at	L.A. Rams:	Kayode Awosika, Donte Jackson, Deane Leonard, Rodney Shelley, Brenen Thompson, Theo Wease.
Nov. 8		Houston:	Kayode Awosika, Deane Leonard, Brenen Thompson, Theo Wease, Kendall Williamson.
Nov. 16	at	Baltimore:	Bud Dupree, Justin Eboigbe, Ladd McConkey, Brenen Thompson, Isas Waxter, Kendall Williamson.
Nov. 22		N.Y. Jets:	Alex Harkey, Daiyan Henley, KeAndre Lambert-Smith, Tarheeb Still, Brenen Thompson , Kendall Williamson.
Nov. 29		New England:	
Dec. 6	at	Tampa Bay:	
Dec. 13	at	Las Vegas:	
Dec. 17		San Francisco:	
Dec. 27	at	Miami:	
TBD		Kansas City:	
TBD	at	Denver:	

SEASON TOTALS

Name	No.
Brenen Thompson	7
Kayode Awosika	6
Alex Harkey	5
Deane Leonard	4
Donte Jackson	3
Derwin James Jr.	3
Rodney Shelley	3
Kendall Williamson	3
Joe Alt	2
Bud Dupree	2
Charlie Kolar	2

Name	No.
Elijah Molden	2
Logan Taylor	2
Dalvin Tomlinson	2
DJ Uiagalelei	2
Isas Waxter	2
Theo Wease	2
Justin Eboigbe	1
Tre' Harris	1
Daiyan Henley	1
Quentin Johnston	1
KeAndre Lambert-Smith	1

Name	No.
Ladd McConkey	1
RJ Mickens	1
Trevor Penning	1
Trey Pipkins III	1
Tarheeb Still	1

CHARGERS AND OPPONENT WEEKLY LEADERS

REGULAR-SEASON WEEKLY LEADERS, LOS ANGELES CHARGERS

			Scoring		Pass Yds		Carries		Rush Yds		Catches		Rec. Yds		Tackles (Solo)		Sacks	
Sept. 13		Arizona:	Two Tied	6	Hebert	209	Hampton	12	Hampton	43	Two Tied	5	McConkey	82	James Jr.	10 (7)	Two Tied	0.5
Sept. 20		Las Vegas:	Two Tied	6	Herbert	192	Hampton	23	Hampton	94	Two Tied	3	Harris	53	Phillips	7 (4)	Mack	1.0
Sept. 27	at	Buffalo:	Dicker	9	Herbert	226	Hampton	15	Hampton	56	Harris	6	Harris	76	Henley	9 (5)	Tuipulotu	1.5
Oct. 4	at	Seattle:	Dicker	12	Herbert	189	Mitchell	10	Hampton	45	Two Tied	5	Harris	60	Mack	6 (4)	Two Tied	1.0
Oct. 11		Denver:	Two Tied	6	Herbert	121	Hampton	14	Vidal	57	Two Tied	3	Kolar	37	Mesidor	8 (5)	Mesidor	1.0
Oct. 18	at	Kansas City:	Dicker	6	Herbert	204	Two Tied	7	Herbert	26	Lambert-Smith	5	Johnston	57	Still	8 (5)	None	
Nov. 1	at	L.A. Rams:	Dicker	9	Herbert	257	Hampton	9	Vidal	23	Gadsden	5	McConkey	86	Jefferson	2 (4)	Tuipulotu	1.0
Nov. 8		Houston:	Dicker	10	Herbert	193	Hampton	13	Hampton	60	Three Tied	3	Johnston	58	Henley	10 (4)	Two Tied	0.5
Nov. 16	at	Baltimore:	Dicker	11	Herbert	129	Hampton	22	Hampton	105	Harris	5	Harris	86	Henley	11 (5)	Tomlinson	2.0
Nov. 22		N.Y. Jets:	McConkey	12	Herbert	131	Hampton	14	Hampton	89	McConkey	5	McConkey	37	Molden	8 (4)	Dye	1.0
Nov. 29		New England:																
Dec. 6	at	Tampa Bay:																
Dec. 13	at	Las Vegas:																
Dec. 17		San Francisco:																
Dec. 27	at	Miami:																
TBD		Kansas City:																
TBD	at	Denver:																

REGULAR-SEASON WEEKLY LEADERS, OPPONENT

			Scoring		Pass Yds		Carries		Rush Yds		Catches		Rec. Yds		Tackles (Solo)		Sacks	
Sept. 13		Arizona:	Two Tied	6	Brissett	277	Allgeier	17	Allgeier	61	McBride	9	McBride	95	Gibbens	7 (5)	Two Tied	1.0
Sept. 20		Las Vegas:	White	12	Cousins	253	Jeanty	21	Jeanty	48	Tucker	5	Tucker	119	Dean	10 (7)	Koonce	1.5
Sept. 27	at	Buffalo:	Allen	12	Allen	204	Cook	24	Cook	154	Moore	6	Moore	67	Williams	9 (5)	Rousseau	2.0
Oct. 4	at	Seattle:	Wilson	12	Darnold	168	Wilson	21	Wilson	81	Smith-Njigba	5	Smith-Njigba	76	Jones	12 (6)	Four Tied	1.0
Oct. 11		Denver:	Lutz	11	Nix	123	Dobbins	18	Dobbins	68	Engram	4	Engram	55	Strnad	8 (5)	Bonitto	2.0
Oct. 18	at	Kansas City:	Walker	12	Mahomes	272	Walker	19	Walker	128	Worthy	7	Worthy	73	Bolton	11 (3)	Three Tied	1.0
Nov. 1	at	L.A. Rams:	Three Tied	6	Stafford	157	Williams	16	Corum	73	Nacua	12	Nacua	80	McDuffie	9 (5)	Two Tied	1.0
Nov. 8		Houston:	Boutte	12	Stroud	384	Marks	18	Marks	70	Three Tied	4	Boutte	125	Al-Shaair	9 (4)	Three Tied	2.0
Nov. 16	at	Baltimore:	Henry	12	Brissett	340	Henry	10	Henry	10	Andrews	8	Andrews	82	Hamilton	10 (7)	Green	2.0
Nov. 22		N.Y. Jets:	Shepard	12	Smith	176	Hall	20	Hall	86	Three Tied	3	Wilson	39	Sherwood	11 (8)	Phillips	1.0
Nov. 29		New England:																
Dec. 6	at	Tampa Bay:																
Dec. 13	at	Las Vegas:																
Dec. 17		San Francisco:																
Dec. 27	at	Miami:																
TBD		Kansas City:																
TBD	at	Denver:																

REGULAR-SEASON PLAYER PARTICIPATION

2026 Season	1	2	3	4	5	6	8	9	10	11	12	13	14	15	16	17	18	Season Totals			
Player	**ARI**	**LV**	**at BUF**	**at SEA**	**DEN**	**at KC**	**at LAR**	**HOU**	**at BAL**	**NYJ**	**NE**	**at TB**	**at LV**	**SF**	**at MIA**	**KC**	**at DEN**	**GP**	**GS**	**DNP**	**INA**
Adams, Myles	—	—	—	PS	PS	PS	PS	PS	SUB	PS								1	0	0	0
Alt, Joe	**RT**	**RT**	**RT**	**RT**	INA	INA	**LT**	**LT**	**LT**	**LT**								8	8	0	2
Armour-Davis, Jalyn	—	—	—	—	—	—	—	PS	PS	SUB								1	0	0	0
Awosika, Kayode	**LG**	**LG**	INA	INA	INA	INA	INA	INA	SUB	**RG**								4	3	0	5
Barrett, Nick	SUB	SUB	SUB	SUB	SUB	SUB	SUB	SUB	SUB	SUB								10	0	0	0
Barton, Lander	PS	PS	PS	PS	PS	PS	PS	PS	PS	PS								0	0	0	0
Biadasz, Tyler	IR	IR	IR	IR	IR	IR	IR	IR	IR	IR								0	0	0	0
Browning, Jake	—	—	—	—	—	PS	PS	PS	PS	PS								0	0	0	0
Brunskill, Daniel	—	—	—	—	SUB	SUB	PS	PS	PS	—								2	0	0	0
Burke, Travis	SUB	SUB	SUB	SUB	**LT**	**LT**	**RT**	**RT**	**RT**	**RT**								10	6	0	0
Caldwell, Jamaree	SUB	SUB	**DL**	**DL**	SUB	DNP	SUB	SUB	SUB	SUB								9	2	1	0
Carter, Andre	PS	PS	PS	PS	PS	PS	PS	PS	PS	PS								0	0	0	0
Childress, Zion	—	—	—	—	—	—	—	—	PS	PS								0	0	0	0
Colson, Junior	PS	PS	PS	PS	PS	PS	PS	PS	PS	PS								0	0	0	0
Davis, Derius	SUB	SUB	SUB	SUB	SUB	SUB	SUB	SUB	SUB	SUB								10	0	0	0
Deguara, Josiah	—	—	—	—	—	—	—	—	—	PS								0	0	0	0
Desrosiers, Gregory	PS	PS	PS	PS	PS	PS	—	—	—	—								0	0	0	0
Dicker, Cameron	SUB	SUB	SUB	SUB	SUB	SUB	SUB	SUB	SUB	SUB								10	0	0	0
Dupree, Bud	SUB	SUB	SUB	SUB	SUB	INA	SUB	SUB	INA	SUB								8	0	1	1
Dye, Troy	SUB	SUB	SUB	SUB	**LB**	**LB**	SUB	SUB	SUB	**LB**								10	3	0	0
Eboigbe, Justin	SUB	SUB	**DL**	**DL**	SUB	SUB	SUB	SUB	INA	SUB								9	2	0	1
Elam, Kaiir	PS	PS	PS	PS	PS	PS	SUB	PS	PS	PS								1	0	0	0
Gadsden, Oronde	SUB	**TE**	SUB	**TE**	**TE**	**TE**	SUB	SUB	SUB	SUB								10	4	0	0
Grimm, Luke	—	—	—	—	—	PS	PS	PS	PS	PS								0	0	0	0
Hampton, Omarion	**RB**	**RB**	**RB**	SUB	**RB**	**RB**	**RB**	**RB**	**RB**	**RB**								10	9	0	0
Harkey, Alex	INA	INA	INA	INA	**RT**	**RT**	DNP	SUB	DNP	INA								3	2	2	5
Harris, Josh	SUB	SUB	SUB	SUB	SUB	SUB	SUB	SUB	SUB	SUB								10	0	0	0
Harris, Tre'	SUB	**WR**	SUB	**WR**	**WR**	INA	**WR**	**WR**	**WR**	**WR**								9	7	0	1
Hart, Cam	SUB	**CB**	**CB**	SUB	**CB**	**CB**	**CB**	**CB**	**CB**	**CB**								10	8	0	0
Henley, Daiyan	**LB**	**LB**	**LB**	**LB**	**LB**	**LB**	**LB**	**LB**	**LB**	INA								9	9	0	1
Herbert, Justin	**QB**	**QB**	**QB**	**QB**	**QB**	**QB**	**QB**	**QB**	**QB**	**QB**								10	10	0	0
Herbert, Patrick	PS	PS	SUB	SUB	PS	PS	PS	PS	PS	PS								2	0	0	0
Ingold, Alec	**FB**	**FB**	**FB**	**FB**	SUB	IR	IR	IR	IR	IR								5	4	0	0
Jackson, Donte	**CB**	SUB	**CB**	**CB**	INA	INA	INA	**CB**	**CB**	**CB**								7	6	0	3
James Jr., Derwin	**S**	**S**	**S**	INA	INA	INA	IR	IR	IR	IR								3	3	0	3
Jefferson, Jordan	PS	PS	PS	PS	—	—	—	—	—	—								0	0	0	0
Jefferson, Tony	**S**	**S**	**S**	**S**	**S**	**S**	**S**	**S**	**S**	**S**								10	10	0	0
Jennings, Gary	PS	SUB	PS	PS	PS	PS	PS	PS	—	—								1	0	0	0
Johnson, Amar	PS	PS	PS	PS	PS	PS	PS	PS	PS	PS								0	0	0	0
Johnston, Quentin	**WR**	SUB	**WR**	SUB	INA	SUB	**WR**	**WR**	**WR**	SUB								9	5	0	1
Kaltenberger, Josh	PS	PS	PS	PS	PS	PS	PS	PS	PS	PS								0	0	0	0
Kelly, Kyu Blu	—	—	—	—	—	—	—	—	PS	PS								0	0	0	0
Kolar, Charlie	**TE**	**TE**	INA	INA	**TE**	**TE**	**TE**	**TE**	**TE**	**TE**								8	8	0	2
Lambert-Smith, KeAndre	SUB	IR	IR	IR	IR	**WR**	SUB	SUB	SUB	INA								5	1	0	1
Lance, Trey	DNP	DNP	DNP	DNP	IR	IR	IR	IR	IR	IR								0	0	4	0
Leonard, Deane	INA	INA	SUB	SUB	SUB	SUB	INA	INA	SUB	DB								6	1	0	4
Mack, Khalil	**OLB**	**OLB**	**OLB**	**OLB**	**OLB**	**OLB**	**OLB**	**OLB**	**OLB**	**OLB**								10	10	0	0
Matlock, Scott	IR/DFR	IR/DFR	IR/DFR	IR/DFR	SUB	SUB	SUB	**FB**	**FB**	**FB**								6	3	0	0
McConkey, Ladd	**WR**	SUB	**WR**	SUB	DNP	SUB	**WR**	DNP	INA	SUB								7	3	2	1
Mesidor, Akheem	SUB	SUB	SUB	SUB	SUB	SUB	SUB	SUB	SUB	SUB								10	0	0	0
Mickens, RJ	INA	**S**	SUB	SUB	SUB	SUB	SUB	SUB	SUB	SUB								9	1	0	1
Mitchell, Keaton	SUB	SUB	SUB	SUB	SUB	**RB**	SUB	SUB	SUB	SUB								10	1	0	0
Molden, Elijah	**DB**	INA	INA	**DB**	**DB**	**DB**	**DB**	**DB**	**DB**	**DB**								8	8	0	2
Murphy, Caleb	PS	PS	SUB	SUB	PS	SUB	SUB	SUB	SUB	SUB								7	0	0	0
Njoku, David	SUB	SUB	IR	IR	IR	IR	IR	IR/DFR	SUB	**TE**								4	1	0	0
Palmer, Tejhaun	—	—	—	—	—	—	PS	PS	PS	PS								0	0	0	0
Penning, Trevor	INA	SUB	**LG**	**LG**	IR	IR	IR	IR	IR	IR								3	2	0	1
Perryman, Denzel	IR	IR	IR	IR	IR	IR	IR	IR/DFR	SUB	SUB								2	0	0	0
Phillips, Del'Shawn	**LB**	**LB**	**LB**	**LB**	**LB**	**LB**	**LB**	**LB**	**LB**	**LB**								10	10	0	0
Pipkins III, Trey	SUB	INA	IR	IR	IR	IR	IR	IR	IR/DFR	SUB								2	0	0	1
Reed, Nikko	PS	—	—	—	—	—	—	—	—	—								0	0	0	0
Rucci, Hayden	—	—	**TE**	**TE**	SUB	SUB	SUB	SUB	—	—								6	2	0	0
Scott, JK	SUB	SUB	SUB	SUB	SUB	SUB	SUB	SUB	SUB	SUB								10	0	0	0
Shelley, Rodney	SUB	SUB	SUB	SUB	INA	INA	INA	SUB	SUB	IR								6	0	0	3
Slater, Rashawn	**LT**	**LT**	**LT**	**LT**	IR	IR	IR	IR	IR	IR								4	4	0	0
Slaughter, Jake	**C**	**C**	**C**	**C**	**C**	**C**	**C**	**C**	**C**	**C**								10	10	0	0
Smith, Genesis	SUB	SUB	SUB	SUB	SUB	SUB	SUB	SUB	SUB	SUB								10	0	0	0
Spomer, Jacob	DNP	DNP	DNP	SUB	DNP	DNP	DNP	SUB	DNP	DNP								2	0	8	0
Still, Tarheeb	**CB**	**CB**	SUB	**CB**	**CB**	**CB**	**CB**	**CB**	**CB**	INA								9	8	0	1
Strange, Cole	**RG**	**RG**	**RG**	**RG**	**RG**	**RG**	**RG**	**RG**	**RG**	SUB								10	9	0	0
Svoboda, Evan	PS	PS	PS	PS	PS	PS/INJ	PS/INJ	PS/INJ	—	—								0	0	0	0
Tart, Teair	**DL**	**DL**	**DL**	**DL**	**DL**	**DL**	**DL**	**DL**	**DL**	**DL**								10	10	0	0
Taylor, Branson	IR/DFR	IR/DFR	IR/DFR	IR/DFR	SUB	SUB	SUB	SUB	IR	IR								4	0	0	0
Taylor, Logan	INA	INA	SUB	SUB	**LG**	**LG**	**LG**	**LG**	**LG**	**LG**								8	6	0	2
Thompson, Brenen	SUB	SUB	INA	INA	INA	DNP	INA	INA	INA	INA								2	0	1	7
Tomlinson, Dalvin	**DL**	**DL**	INA	INA	**DL**	**DL**	**DL**	**DL**	**DL**	**DL**								8	8	0	2
Tuipulotu, Tuli	**OLB**	**OLB**	**OLB**	**OLB**	**OLB**	**OLB**	**OLB**	**OLB**	**OLB**	**OLB**								10	10	0	0
Uiagalelei, DJ	PS	PS	INA	INA	DNP	DNP	DNP	SUB	DNP	DNP								1	0	5	2
Vakalahi, Laekin	PS	PS	PS	PS	PS	PS	PS	PS	PS	PS								0	0	0	0
Valdes-Scantling, Marquez	—	PS	SUB	SUB	**WR**	—	—	—	—	—								3	1	0	0
Vidal, Kimani	SUB	SUB	SUB	**RB**	SUB	SUB	SUB	SUB	SUB	SUB								10	1	0	0
Wax, Marlowe	SUB	SUB	SUB	SUB	SUB	SUB	SUB	SUB	SUB	SUB								10	0	0	0
Waxter, Isas	PS	PS	PS	PS	SUB	SUB	**CB**	SUB	INA	SUB								5	1	0	1
Wease, Theo	PS	PS	PS	PS	SUB	SUB	INA	INA	SUB	SUB								4	0	0	2
Webb, Terry	PS	PS	PS	PS	PS	PS	PS	PS	PS	PS								0	0	0	0
Williamson, Kendall	SUB	SUB	SUB	SUB	SUB	SUB	SUB	INA	INA	INA								7	0	0	3
World, Isaiah	NFI	NFI	NFI	NFI	NFI	NFI	NFI	NFI	NFI	NFI								0	0	0	0

STARTERS FOR EACH GAME IN BOLD:

DNP — Did Not Play, DNR — Reserve/Did Not Report, E/CP — Exempt/Commissioner Permission, INA — Inactive,
IR — Reserve/Injured, IR/DFR — Reserve Injured; Designated for Return, COVID — Reserve/COVID-19,
NFI — Non-Football Illness List, PS — Practice Squad, PS/INJ — Practice Squad; Injured List,
PUP — Reserve/Physically Unable to Perform, SUB — Substitute, SUS — Reserve/Suspended,
2RB — Started as Second Running Back, 2TE — Started as Second Tight End, 3TE — Started as Third Tight End,
CB — Started as Additional Cornerback, 3S — Started as Third Safety, 3WR — Started as Third Wide Receiver.

REGULAR-SEASON SINGLE-GAME HIGHS

INDIVIDUAL

Passing

Longest Scoring Pass — 58, J.Herbert to Q.Johnston, Nov. 8 vs. Houston
Longest Non-Scoring Pass — 57, J.Herbert to Q.Johnston, Oct. 18 at Kansas City
Most Passing Attempts — 37, J.Herbert, Oct. 18 at Kansas City
Most Completions — 24, J.Herbert, Nov. 1 at L.A. Rams
Most Passing Yards — 257, J.Herbert, Nov. 1 at L.A. Rams
Most Passing Touchdowns — 2, Justin Herbert, Nov. 22 vs. N.Y. Jets
Highest Completion Percentage (min. 20 att.) — 75.0, J.Herbert, Nov. 1 at L.A. Rams
Highest Passer Rating (min. 20 att.) — 119.3, J.Herbert, Nov. 22 vs. N.Y. Jets

Rushing

Longest Scoring Run — 42, K.Vidal, Oct. 11 vs. Denver
Longest Non-Scoring Run — 32, O.Hampton, Nov. 8 vs. Houston
Most Rushing Attempts — 23, O.Hampton, Sept. 20 vs. Las Vegas
Most Rushing Yards — 105, O.Hampton, Nov. 16 at Baltimore
Most Rushing Touchdowns — 1, 6 times, last: O.Hampton and J.Herbert, Nov. 16 at Baltimore

Receiving

Most Receptions — 6, T.Harris, Sept. 27 at Buffalo
Most Receiving Yards — 86, 2 times, last: T.Harris, Nov. 16 at Baltimore
Most Receiving Touchdowns — 2, Ladd McConkey, Nov. 22 vs. N.Y. Jets

Total Offense

Most Total Yards from Scrimmage — 115, O.Hampton, Sept. 20 vs. Las Vegas
Most Touchdowns — 2, Ladd McConkey, Nov. 22 vs. N.Y. Jets

Special Teams

Longest Punt — 60, J.Scott, Oct. 18 at Kansas City
Longest Field Goal — 52, 2 times, last: C.Dicker, Nov. 22 vs. N.Y. Jets
Most Attempted Field Goals — 4, C.Dicker, Sept 27 at Buffalo
Most Made Field Goals — 3, 5 times, last: C.Dicker, Nov. 16 at Baltimore

Returns

Longest Kickoff Return — 34, D.Davis, Oct. 4 at Seattle
Longest Punt Return — 24, D.Davis, Nov. 16 at Baltimore
Longest Interception Return — 18, D.Henley, Nov. 8 vs. Houston
Longest Fumble Return — 0, 4 times, last: C.Murphy, Oct. 18 at Kansas City

Defense

Most Interceptions — 2, G.Smith, Sept 27 at Buffalo
Most Tackles — 11, D.Henley, Nov. 16 at Baltimore
Most Solo Tackles — 7, D.James, Sept. 13 vs. Arizona
Most Sacks — 2.0, D.Tomlinson, Nov. 16 at Baltimore
Most Passes Defensed — 2, 4 times, last: C.Hart, Nov. 16 at Baltimore

TEAM

Most, Offense

First Downs — 21, Nov. 22 vs. N.Y. Jets
Rushing Attempts — 34, 2 times, last: Nov. 16 at Baltimore
Rushing Yards — 160, Nov. 16 at Baltimore
Rushing Touchdowns — 2, Nov. 16 at Baltimore
Passing Attempts — 37, Oct. 18 at Kansas City
Completions — 24, Nov. 1 at L.A. Rams
Net Passing Yards — 231, Nov. 1 at L.A. Rams
Touchdowns Thrown — 2, 2 times, last: Nov. 22 vs. N.Y. Jets
Offensive Plays — 68, 2 times, last: Nov. 8 vs. Houston
Total Offense — 348, Sept. 27 at Buffalo
Time of Possession — 32:24, Nov. 1 at L.A. Rams

Most, Turnovers

Turnovers — 4, Oct. 4 at Seattle
Interceptions Thrown — 2, 3 times, last: Nov. 1 at L.A. Rams
Fumbles — 6, Sept. 20 vs. Las Vegas
Fumbles Lost — 2, 2 times, last: Oct. 11 vs. Denver

Longest Scoring Drives

Plays — 16, 2 times, last: Nov. 22 vs. N.Y. Jets
Yards — 85, Oct. 4 at Seattle
Time — 9:28, Oct. 11 vs. Denver

Shortest Scoring Drives

Plays — 1, Oct. 11 vs. Denver
Yards — 14, Nov. 8 vs. Houston
Time — 0:10, Oct. 11 vs. Denver

Fewest, Defense

First Downs Allowed — 14, Sept. 20 vs. Las Vegas
Rushing Attempts Allowed — 15, Nov. 16 at Baltimore
Rushing Yards Allowed — 16, Nov. 16 at Baltimore
Passing Attempts Allowed — 22, Oct. 4 at Seattle
Completions Allowed — 13, Oct. 4 at Seattle
Net Passing Yards Allowed — 123, Oct. 11 vs. Denver
Total Plays Allowed — 53, Nov. 1 at L.A. Rams
Total Yards Allowed — 224, Oct. 11 vs. Denver

Most, Defense

Takeaways — 5, Sept. 27 at Buffalo
Interceptions — 2, Sept. 27 at Buffalo
Fumbles Forced — 3, Sept. 27 at Buffalo
Fumbles Recovered — 3, Sept. 27 at Buffalo
Passes Defensed — 10, Nov. 16 at Baltimore
Sacks — 4.0, Sept. 27 at Buffalo

GAME-BY-GAME PASSES DEFENSED

Sept. 13		Arizona:	Cam Hart (1), Derwin James Jr. (1), Tony Jefferson (1), Tuli Tuipulotu (1).
Sept. 20		Las Vegas:	Cam Hart (2), Donte Jackson (1), Genesis Smith (1).
Sept. 27	at	Buffalo:	Genesis Smith (2), Troy Dye (1), Donte Jackson (1), Tony Jefferson (1).
Oct. 4	at	Seattle:	Tarheeb Still (2), Cam Hart (1), Tuli Tuipulotu (1).
Oct. 11		Denver:	Cam Hart (1), Daiyan Henley (1), Genesis Smith (1), Tarheeb Still (1), Tuli Tuipulotu (1).
Oct. 18	at	Kansas City:	Cam Hart (1).
Nov. 1	at	L.A. Rams:	Tarheeb Still (1).
Nov. 8		Houston:	Daiyan Henley (1), Donte Jackson (1), Genesis Smith (1), Marlowe Wax (1).
Nov. 16	at	Baltimore:	Cam Hart (2), Daiyan Henley (1), Donte Jackson (1), RJ Mickens (1), Elijah Molden (1), Del'Shawn Phillips (1), Rodney Shelley (1), Tarheeb Still (1), Teair Tart (1).
Nov. 22		N.Y. Jets:	Deane Leonard (1).
Nov. 29		New England:	
Dec. 6	at	Tampa Bay:	
Dec. 13	at	Las Vegas:	
Dec. 17		San Francisco:	
Dec. 27	at	Miami:	
TBD		Kansas City:	
TBD	at	Denver:	

SEASON TOTALS (39)

Name	No.
Cam Hart	8
Genesis Smith	5
Tarheeb Still	5
Donte Jackson	4
Daiyan Henley	3
Tuli Tuipulotu	3
Tony Jefferson	2
Troy Dye	1
Derwin James Jr.	1
Deane Leonard	1

Name	No.
RJ Mickens	1
Elijah Molden	1
Del'Shawn Phillips	1
Rodney Shelley	1
Teair Tart	1
Marlowe Wax	1

GAME-BY-GAME SACKS

Sept. 13		Arizona:	Troy Dye (0.5), Daiyan Henley (0.5).
Sept. 20		Las Vegas:	Khalil Mack (1.0), Akheem Mesidor (0.5), Dalvin Tomlinson (0.5).
Sept. 27	at	Buffalo:	Tuli Tuipulotu (1.5), Khalil Mack (1.0), Akheem Mesidor (1.0), Nick Barrett (0.5).
Oct. 4	at	Seattle:	Troy Dye (1.0), Khalil Mack (1.0), Justin Eboigbe (0.5), Tuli Tuipulotu (0.5).
Oct. 11		Denver:	Akheem Mesidor (1.0).
Oct. 18	at	Kansas City:	None.
Nov. 1	at	L.A. Rams:	Tuli Tuipulotu (1.0).
Nov. 8		Houston:	Tony Jefferson (0.5), Caleb Murphy (0.5).
Nov. 16	at	Baltimore:	Dalvin Tomlinson (2.0).
Nov. 22		N.Y. Jets:	Troy Dye (1.0).
Nov. 29		New England:	
Dec. 6	at	Tampa Bay:	
Dec. 13	at	Las Vegas:	
Dec. 17		San Francisco:	
Dec. 27	at	Miami:	
TBD		Kansas City:	
TBD	at	Denver:	

SEASON TOTALS (16)

Name	No.
Khalil Mack	3.0
Tuli Tuipulotu	3.0
Troy Dye	2.5
Akheem Mesidor	2.5
Dalvin Tomlinson	2.5
Nick Barrett	0.5
Justin Eboigbe	0.5
Daiyan Henley	0.5
Tony Jefferson	0.5
Caleb Murphy	0.5

RECORDS

INDIVIDUAL RECORDS

*NFL Record

SERVICE

Most Seasons
- 17 David Binn, 1994-2010
- 16 Philip Rivers, 2004-19
- Antonio Gates, 2003-18
- 15 Dan Fouts, 1973-87
- Russ Washington, 1968-82
- 14 Don Macek, 1976-89
- Doug Wilkerson, 1971-84

Most Games
- 256 David Binn, 1994-2010
- 236 Antonio Gates, 2003-18
- 228 Philip Rivers, 2004-19
- 200 Junior Seau, 1990-2002
- Russ Washington, 1968-82

Most Consecutive Games
- 225 Philip Rivers, 2005-19
- 179 David Binn, 1994-2010
- 178 Russ Washington, 1968-80

Most Consecutive Starts
- 224 Philip Rivers, 2006-19
- 148 Russ Washington, 1970-80
- 140 Walt Sweeney, 1964-73

POINTS

Most Seasons Leading League
- 1 Nate Kaeding, 2009
- LaDainian Tomlinson, 2006
- John Carney, 1994

Most, Career
- 1,076 John Carney, 1990-2000
- 918 LaDainian Tomlinson, 2001-09
- 889 Nate Kaeding, 2004-12

Most, Season
- 186* LaDainian Tomlinson, 2006
- 150 Cameron Dicker, 2024
- 148 Cameron Dicker, 2025

Most, Season, Non-Kickers
- 186* LaDainian Tomlinson, 2006
- 124 Austin Ekeler, 2021
- 120 LaDainian Tomlinson, 2005

Most, Season, Rookie
- 114 Nate Kaeding, 2004
- 106 Josh Lambo, 2015
- Dennis Partee, 1968
- 94 Herb Travenio, 1965

Most, Game
- 30 Kellen Winslow, Nov. 22, 1981 at Oakland
- 24 (10x) Last: Austin Ekeler, Nov. 21, 2021 vs. Pit.
- 20 Mike Williams, Dec. 13, 2018 at Kansas City

TOUCHDOWNS

Most Seasons Leading League
- 3 Lance Alworth, 1964, 1965, 1966
- 2 Austin Ekeler, 2021, 2022
- 1 LaDainian Tomlinson, 2006
- Chuck Muncie, 1981

Most, Career
- 153 LaDainian Tomlinson, 2001-09
- 116 Antonio Gates, 2003-18
- 83 Lance Alworth, 1962-70

Most, Season
- 31* LaDainian Tomlinson, 2006
- 20 Austin Ekeler, 2021
- LaDainian Tomlinson, 2005
- 19 Chuck Muncie, 1981

Most, Game
- 5 Kellen Winslow, Nov. 22, 1981 at Oakland
- 4 (10x) Last: Austin Ekeler, Nov. 21, 2021 vs. Pit.
- 3 (46x) Last: A.Ekeler, Oct. 2, 2022 at Hou.

Most Consecutive Games
- 18* LaDainian Tomlinson, 2004-05
- 10 LaDainian Tomlinson, 2006
- 9 Antonio Gates, 2009-10
- Natrone Means, 1993-94
- Lance Alworth, 1963

POINTS AFTER TOUCHDOWN

Most Seasons Leading League
- 2 Nate Kaeding, 2006
- Rolf Benirschke, 1981, 1982
- 1 Herb Travenio, 1965

Most, Career
- 349 Nate Kaeding, 2004-12
- 328 Rolf Benirschke, 1977-86
- 293 John Carney, 1990-2000

Most, Season
- 58 Nate Kaeding, 2006
- 55 Rolf Benirschke, 1981
- 54 Nate Kaeding, 2004

Most, Game
- 7 (6x) Last: N.Kaeding, Dec. 28, 2008 vs. Den.
- 6 (30x) Last: M.Badgley, Dec. 8, 2019 at. Jax.
- 5 (55x) Last: C.Dicker, Nov. 12, 2023 vs. Detroit

Most Consecutive
- 250 Nate Kaeding, 2004-09
- 128 Nick Novak, 2011-14
- 87 Rolf Benirschke, 1983-86

Most Attempts, Career
- 352 Rolf Benirschke, 1977-86
- 351 Nate Kaeding, 2004-12
- 298 John Carney, 1990-2000

Most Attempts, Season
- 61 Rolf Benirschke, 1981
- 58 Nate Kaeding, 2006
- 55 Nate Kaeding, 2004
- Bob Thomas, 1985

Most Attempts, Game
- 8 Rolf Benirschke, Nov. 22, 1981 at Oakland
- 7 (6x) Last: N.Kaeding, Dec. 28, 2008 vs. Den.
- 6 (38x) Last: M.Badgley, Dec. 8, 2019 at. Jax.

TWO-POINT CONVERSIONS

Most Seasons Leading League
- 1 Ladarius Green, 2015
- Mikhael Ricks, 1999
- Ronnie Harmon, 1994

Most, Career
- 3 Joshua Palmer, 2021-24
- Ronnie Harmon, 1990-95
- 2 Keenan Allen, 2013-23, '25
- Jared Cook, 2021
- Austin Ekeler, 2017-23
- Mike Williams, 2017-23
- Antonio Gates, 2003-18
- Melvin Gordon, 2015-19
- Ladarius Green, 2012-15
- Justin Herbert, 2020-26
- Legedu Naanee, 2007-10
- Dave Kocourek, 1960-65

Most, Season
- 3 Ronnie Harmon, 1994
- 2 Joshua Palmer, 2024
- Jared Cook, 2021
- Austin Ekeler, 2021
- Melvin Gordon, 2018
- Antonio Gates, 2018
- 1 (38x) Last: Justin Herbert, 2025

Most, Game
- 2* Ladarius Green, Oct. 25, 2015 vs. Oakland
- 1 (47x) Last: Justin Herbert, Sept. 28, 2025 at NYG

FIELD GOALS

Most Seasons Leading League
1 Nate Kaeding, 2009
John Carney, 1994

Most, Career
261 John Carney, 1990-2000
180 Nate Kaeding, 2004-12
146 Cameron Dicker, 2022-26
Rolf Benirschke, 1977-86

Most, Season
39 Cameron Dicker, 2024
38 Cameron Dicker, 2025
34 Nick Novak, 2013
John Carney, 1994

Most, Game
6 (3x) Last: G.Davis, Oct. 5, 1997 at Oakland
5 (15x) Last: C.Dicker, Dec. 8, 2025 vs. Phi.
4 (41x) Last: C.Dicker, Jan. 5, 2025 at Las Vegas

Most, Game, No Misses
6 (3x) Last: G.Davis, Oct. 5, 1997 at Oakland
5 (14x) Last: C.Dicker, Dec. 8, 2025 vs. Phi.
4 (29x) Last: C.Dicker, Dec. 28, 2024 at N.E.

Highest Percentage, Career (min. 100 att.)
93.0 Cameron Dicker, 2022-26 (146-of-157)
87.0 Nate Kaeding, 2004-12 (180-of-207)
84.6 Nick Novak, 2011-14, '17 (110-of-130)
81.6 John Carney, 1990-2000 (261-of-320)

Highest Percentage, Season (min. 15 att.)
95.0 Cameron Dicker, 2022 (19-of-20)
93.9 Cameron Dicker, 2023 (31-of-33)
93.8 Michael Badgley, 2018 (15-of-16)

Most Consecutive
32 Nick Novak, 2013-14
29 John Carney, 1992-93
22 Nate Kaeding, 2009-10

Most Attempts, Career
320 John Carney, 1990-2000
208 Rolf Benirschke, 1977-86
207 Nate Kaeding, 2004-12

Most Attempts, Season
42 Cameron Dicker, 2024
41 Cameron Dicker, 2025
40 John Carney, 1993

Most Attempts, Game
7 Dick Van Raaphorst, Oct. 8, 1966 at N.Y. Jets
6 (6x) Last: Steve Christie, Dec. 1, 2002 vs. Den.
5 (30x) Last: C.Dicker, Dec. 8, 2025 vs. Phi.

Longest
59 Cameron Dicker, Nov. 9, 2025 vs. Pittsburgh
Cameron Dicker, Oct. 21, 2024 at Arizona
Michael Badgley, Dec. 9, 2018 vs. Cincinnati
57 Cameron Dicker, Dec. 19, 2024 vs. Denver
Nate Kaeding, Dec. 21, 2008 at Tampa Bay
56 Cameron Dicker, Nov. 30, 2025 vs. Las Vegas

RUSHING YARDS

Most Seasons Leading League
2 LaDainian Tomlinson, 2006, 2007
1 Dick Post, 1968
Paul Lowe, 1965

Most, Career
12,490 LaDainian Tomlinson, 2001-09
4,972 Paul Lowe, 1960-68
4,355 Austin Ekeler, 2017-23

Most, Season
1,815 LaDainian Tomlinson, 2006
1,683 LaDainian Tomlinson, 2002
1,645 LaDainian Tomlinson, 2003

Most, Game
243 LaDainian Tomlinson, Dec. 28, 2003 vs. Oak.
220 LaDainian Tomlinson, Dec. 1, 2002 vs. Denver
217 LaDainian Tomlinson, Sept. 29, 2002 vs. N.E.
Gary Anderson, Dec. 18, 1988 vs. Kansas City

Most Games 100 Yards or More, Career
46 LaDainian Tomlinson, 2001-09
15 Natrone Means, 1993-99
Paul Lowe, 1960-68
12 Ryan Mathews, 2010-14

Most Games 100 Yards or More, Season
10 LaDainian Tomlinson, 2006
7 LaDainian Tomlinson, 2002
Don Woods, 1974
6 Ryan Mathews, 2013
LaDainian Tomlinson, 2007
LaDainian Tomlinson, 2004
LaDainian Tomlinson, 2003
Natrone Means, 1994

Most Consecutive Games, 100 Yards or More
9 LaDainian Tomlinson, 2006
5 Natrone Means, 1994
4 LaDainian Tomlinson, 2007

Most Games 200 Yards or More, Career
4 LaDainian Tomlinson, 2001-09
1 Gary Anderson, 1985-88

Longest Run
87t Melvin Gordon, Oct. 29, 2017 at New England
Paul Lowe, Sept. 10, 1961 at Dallas Texans
86t Keith Lincoln, Sept. 30, 1962 at Oakland
85t LaDainian Tomlinson, Dec. 17, 2006 vs. K.C.

RUSHING TOUCHDOWNS

Most Seasons Leading League
3 LaDainian Tomlinson, 2004, 2006, 2007
1 Chuck Muncie, 1981
Paul Lowe, 1961, 1965

Most, Career
138 LaDainian Tomlinson, 2001-09
43 Chuck Muncie, 1980-84
39 Austin Ekeler, 2017-23

Most, Season
28* LaDainian Tomlinson, 2006
19 Chuck Muncie, 1981
18 LaDainian Tomlinson, 2005

Most, Game
4 LaDainian Tomlinson, Oct. 14, 2007 vs. Oak.
LaDainian Tomlinson, Nov. 12, 2006 at Cin.
LaDainian Tomlinson, Oct. 15, 2006 at S.F.
Chuck Muncie, Nov. 29, 1981 vs. Denver
Clarence Williams, Sept. 16, 1979 vs. Buffalo
3 (22x), Last: M.Gordon, Oct. 15, 2018 at Cle.
2 (127x), Last: G.Edwards, Dec. 19, 2024 vs. Den.

Most Consecutive Games
18* LaDainian Tomlinson, 2004-05
9 Natrone Means, 1993-94
8 LaDainian Tomlinson, 2006

RUSHING AVERAGE

Most Seasons Leading League (min. 100 att.)
2 Paul Lowe, 1960, 1965
1 Dickie Post, 1968
Brad Hubbert, 1967
Keith Lincoln, 1963

Highest, Career (minimum 500 att.)
4.90 Paul Lowe, 1960-68
4.71 Keith Lincoln, 1961-66, '68
4.43 Dickie Post, 1967-70

Highest, Season (minimum 100 att.)
6.45 Keith Lincoln, 1963
6.29 Paul Lowe, 1960
5.71 Paul Lowe, 1963

Highest, Game (minimum 10 att.)
14.7 Michael Turner, Oct. 7, 2007 at Denver
13.8 Keith Lincoln, Sept. 30, 1962 at Oakland
13.5 J.K. Dobbins, Sept. 8, 2024 vs. Las Vegas

RUSHING ATTEMPTS

Most, Career
2,880 LaDainian Tomlinson, 2001-09
1,059 Melvin Gordon, 2015-19
1,031 Marion Butts, 1989-93

Most, Season
372 LaDainian Tomlinson, 2002
348 LaDainian Tomlinson, 2006
343 Natrone Means, 1994

Most, Game
39 LaDainian Tomlinson, Oct. 20, 2002 at Oak.
Marion Butts, Dec. 17, 1989 at Kansas City
37 (3x) Last: L.Tomlinson, Nov. 21, 2004 at Oak.
36 LaDainian Tomlinson, Sept. 9, 2001 vs. Was.
Gary Brown, Oct. 5, 1997 at Oakland

PASSING ATTEMPTS

Most Seasons Leading League
2 Dan Fouts, 1980, 1981
John Hadl, 1968, 1971
1 Philip Rivers, 2015

Most, Career
7,591 Philip Rivers, 2004-19
5,604 Dan Fouts, 1973-87
3,712 Justin Herbert, 2020-26

Most, Season
699 Justin Herbert, 2022
672 Justin Herbert, 2021
661 Philip Rivers, 2015

Most, Game
65 Philip Rivers, Oct. 18, 2015 at Green Bay
64 Justin Herbert, Jan. 9, 2022 at Las Vegas (OT)
58 Philip Rivers, Oct. 25, 2015 vs. Oakland
Mark Herrmann, Dec. 22, 1985 at K.C.

PASS COMPLETIONS

Most Seasons Leading League
- 2 Dan Fouts, 1980, 1981
- John Hadl, 1968, 1971
- 1 Philip Rivers, 2015

Most, Career
- 4,908 Philip Rivers, 2004-19
- 3,297 Dan Fouts, 1973-87
- 2,456 Justin Herbert, 2020-26

Most, Season
- 477 Justin Herbert, 2022
- 443 Justin Herbert, 2021
- 437 Philip Rivers, 2015

Most, Game
- 43 Philip Rivers, Oct. 18, 2015 at Green Bay
- 40 Justin Herbert, Sept. 24, 2023 at Minnesota
- 39 Justin Herbert, Dec. 11, 2022 vs. Miami

Most Consecutive
- 25* Philip Rivers, Nov. 25, 2018 vs. Arizona
- 22 Philip Rivers, Sept. 13, 2015 vs. Detroit — Sept. 20, 2015 at Cincinnati
- 20 Philip Rivers, Sept. 13, 2015 vs. Detroit

COMPLETION PERCENTAGE

Most Seasons Leading League (min. 140 att.)
- 1 Philip Rivers, 2013
- Mark Herrmann, 1985
- Dan Fouts, 1979
- Tobin Rote, 1963

Highest, Career (minimum 500 att.)
- 66.2 Justin Herbert, 2020-26
- 64.7 Philip Rivers, 2004-19
- 62.2 Drew Brees, 2001-05

Highest, Season (minimum 140 att.)
- 69.5 Philip Rivers, 2013
- 68.2 Justin Herbert, 2022
- 68.3 Philip Rivers, 2018

Highest, Game (minimum 20 att.)
- 96.6 Philip Rivers, Nov. 25, 2018 vs. Ari. (28-of-29)
- 90.0 Philip Rivers, Nov. 1, 2012 vs. K.C. (18-of-20)
- 88.0 Drew Brees, Oct. 31, 2004 vs. Oak. (22-of-25)

PASSING YARDS

Most Seasons Leading League
- 4 Dan Fouts, 1979, 1980, 1981, 1982
- 3 John Hadl, 1965, 1968, 1971
- 1 Philip Rivers, 2010

Most, Career
- 59,271 Philip Rivers, 2004-19
- 43,040 Dan Fouts, 1973-87
- 26,938 John Hadl, 1962-72

Most, Season
- 5,014 Justin Herbert, 2021
- 4,802 Dan Fouts, 1981
- 4,792 Philip Rivers, 2015

Most, Game
- 503 Philip Rivers, Oct. 18, 2015 at Green Bay
- 455 Philip Rivers, Sept. 26, 2010 at Seattle
- 444 Dan Fouts, Dec. 11, 1982 at San Francisco
- Dan Fouts, Oct. 19, 1980 vs. N.Y. Giants

Most Games 300 Yards or More, Career
- 70 Philip Rivers, 2004-19
- 51 Dan Fouts, 1973-87
- 31 Justin Herbert, 2020-26

Most Games 300 Yards or More, Season
- 9 Justin Herbert, 2021
- 8 Justin Herbert, 2020
- Philip Rivers, 2015, 2019
- Dan Fouts, 1980
- 7 Dan Fouts, 1981, 1985

Most Consecutive Games, 300 Yards or More
- 5 Philip Rivers, 2015
- 4 Dan Fouts, 1979, 1980-81
- 3 Justin Herbert, 2020-21, 2021, 2022
- Philip Rivers, 2010-11, 2016, 2017
- Dan Fouts, 1980, 1985
- John Hadl, 1967

Most Games 400 Yards or More, Career
- 11 Philip Rivers, 2004-19
- 6 Dan Fouts, 1973-87
- 2 Justin Herbert, 2020-26
- 1 Jim Harbaugh, 1999-2000

Longest Completion
- 99t* Stan Humphries, Sept. 18, 1994 at Seattle
- 91t Jack Kemp, Nov. 12, 1961 at Denver
- 88t Ed Luther, Dec. 3, 1984 vs. Chicago

TOUCHDOWN PASSES

Most Seasons Leading League
- 2 Dan Fouts, 1981, 1982
- John Hadl, 1968, 1971
- 1 Philip Rivers, 2008

Most, Career
- 397 Philip Rivers, 2004-19
- 254 Dan Fouts, 1973-87
- 201 John Hadl, 1962-72

Most, Season
- 38 Justin Herbert, 2021
- 34 Philip Rivers, 2008
- 33 Philip Rivers, 2016
- Dan Fouts, 1981

Most, Game
- 6 Dan Fouts, Nov. 22, 1981 at Oakland
- 5 (4x), Last: Drew Brees, Oct. 31, 2004 vs. Oak.
- 4 (32x), Last: J.Herbert, Nov. 12, 2023 vs. Det.

Most Consecutive Games
- 28 Philip Rivers, 2012-14
- 27 Philip Rivers, 2017-18
- 26 Justin Herbert, 2020-23

INTERCEPTIONS THROWN

Most Seasons Leading League (Fewest INT, min. 300 att.)
- 1 Justin Herbert, 2024
- Drew Brees, 2004

Most, Career
- 242 Dan Fouts, 1973-87
- 211 John Hadl, 1962-72
- 198 Philip Rivers, 2004-19

Most, Season
- 32 John Hadl, 1968
- 26 John Hadl, 1972
- 25 John Hadl, 1971
- Jack Kemp, 1960

Most, Game
- 6 Ed Luther, Oct. 31, 1983 vs. Washington
- John Hadl, Dec. 8, 1968 vs. Kansas City
- 5 (9x), Last: C.Whelihan, Dec. 13, 1998 at Sea.
- 4 (33x), Last: P.Rivers, Nov. 18, 2019 vs. K.C.

Fewest, Season (minimum 150 att.)
- 1 Easton Stick, 2023 (174 att.)
- 3 Justin Herbert, 2024 (504 att.)
- Ed Luther, 1984 (151 att.)
- 4 Doug Flutie, 2003 (167 att.)
- John Friesz, 1993 (238 att.)

Most Consecutive Attempts, None Intercepted
- 357 Justin Herbert, Sept. 15, 2024-Dec. 15, 2024
- 233 Justin Herbert, Dec. 26, 2022-Oct. 1, 2023
- 194 Drew Brees, Oct. 17-Dec. 5, 2004

Lowest Percentage, Season (minimum 150 att.)
- 0.6 Justin Herbert, 2024
- Easton Stick, 2023
- 1.4 Justin Herbert, 2022
- 1.5 Justin Herbert, 2023

PASSER RATING

Most Seasons Leading League (min. 300 att.)
- 1 Philip Rivers, 2008

Highest, Career (minimum 500 att.)
- 95.1 Philip Rivers, 2004-19
- 94.8 Justin Herbert, 2020-26
- 84.9 Drew Brees, 2001-05

Highest, Season (minimum 300 att.)
- 105.5 Philip Rivers, 2008, 2013, 2018
- 104.8 Drew Brees, 2004
- 104.4 Philip Rivers, 2009

Highest, Game (minimum 20 att.)
- 157.1 Dan Fouts, Sept. 7, 1981 at Cleveland
- 154.4 Philip Rivers, Dec. 8, 2019 at Jacksonville
- 153.1 Drew Brees, Oct. 31, 2004 vs. Oakland

RECEIVING YARDS

Most Seasons Leading League
- 3 Lance Alworth, 1965, 1966, 1968
- 1 Wes Chandler, 1982
- John Jefferson, 1980

Most, Career
- 11,841 Antonio Gates, 2003-18
- 11,307 Keenan Allen, 2013-23, '25
- 9,584 Lance Alworth, 1962-70

Most, Season
- 1,602 Lance Alworth, 1965
- 1,393 Keenan Allen, 2017
- 1,383 Lance Alworth, 1966

Most, Game
- 260 Wes Chandler, Dec. 20, 1982 vs. Cincinnati
- 243 Wes Chandler, Sept. 15, 1985 vs. Seattle
- 232 Lance Alworth, Oct. 20, 1963 at Kansas City

Most Games 100 Yards or More, Career
- 41 Lance Alworth, 1962-70
- 39 Keenan Allen, 2013-23, '25
- 24 Kellen Winslow, 1979-87

Most Games 100 Yards or More, Season
- 9 Lance Alworth, 1965
- 8 Lance Alworth, 1966
- 7 Keenan Allen, 2017
- John Jefferson, 1980

Most Consecutive Games, 100 Yards or More
- 5 Lance Alworth, 1966
- 4 Keenan Allen, 2017
- Wes Chandler, 1982
- John Jefferson, 1979-80
- Charlie Joiner, 1976
- Lance Alworth, 1968
- Lance Alworth, 1965
- 3 Keenan Allen, 2023
- Kellen Winslow, 1982
- Kellen Winslow, 1980
- John Jefferson, 1980
- John Jefferson, 1979
- Gary Garrison, 1971
- Lance Alworth, 1967
- Lance Alworth, 1965
- Lance Alworth, 1964

Most Games 200 Yards or More, Career
- 5* Lance Alworth, 1962-70
- 2 Wes Chandler, 1981-87
- 1 Keenan Allen, 2013-23, '25
- Malcom Floyd, 2004-15

Longest Reception
- 99t* Tony Martin, Sept. 18, 1994 at Seattle
- 91t Keith Lincoln, Nov. 12, 1961 at Denver
- 88t Bobby Duckworth, Dec. 3, 1984 at Chicago

RECEIVING AVERAGE

Most Seasons Leading League (min. 35 rec.)
- 1 Mike Williams, 2019
- Malcom Floyd, 2011
- Wes Chandler, 1982
- Gary Garrison, 1970
- Lance Alworth, 1965

Average per Catch, Career (minimum 250 rec.)
- 19.4 Lance Alworth, 1962-70
- 18.6 Gary Garrison, 1966-76
- 17.5 Vincent Jackson, 2005-11

Average per Catch, Season (minimum 35 rec.)
- 23.2 Lance Alworth, 1965
- 22.9 Gary Garrison, 1970
- 21.2 Gary Garrison, 1968, 1971

Highest, Game (minimum 5 rec.)
- 36.0 Lance Alworth, Nov. 2, 1963 at New York Jets
- 33.6 Lance Alworth, Nov. 15, 1964 at Kansas City
- 32.0 Lance Alworth, Dec. 19, 1965 vs. Oakland

RECEPTIONS

Most Seasons Leading League
- 3 Lance Alworth, 1966, 1968, 1969
- 2 Kellen Winslow, 1980, 1981

Most, Career
- 985 Keenan Allen, 2013-23, '25
- 955 Antonio Gates, 2003-18
- 586 Charlie Joiner, 1976-86

Most, Season
- 108 Keenan Allen, 2023
- 107 Austin Ekeler, 2022
- 106 Keenan Allen, 2021

Most, Game
- 18 Keenan Allen, Sept. 24, 2023 at Minnesota
- 16 Keenan Allen, Nov. 22, 2020 vs. N.Y. Jets
- 15 Austin Ekeler, Oct. 6, 2019 vs. Denver
- Keenan Allen, Sept. 13, 2015 vs. Detroit
- Kellen Winslow, Oct. 7, 1984 at Green Bay

Most Consecutive Games With a Catch
- 96 Lance Alworth, 1962-69
- 88 Keenan Allen, 2018-23, '25
- 80 Antonio Gates, 2003-08

RECEIVING TOUCHDOWNS

Most Seasons Leading League
- 3 Lance Alworth, 1964, 1965, 1966
- 2 John Jefferson, 1978, 1980
- 1 Tony Martin, 1996
- Wes Chandler, 1982

Most, Career
- 116 Antonio Gates, 2003-18
- 81 Lance Alworth, 1962-70
- 63 Keenan Allen, 2013-23, '25

Most, Season
- 14 Tony Martin, 1996
- Lance Alworth, 1965
- 13 Antonio Gates, 2004
- John Jefferson, 1978, 1980
- Lance Alworth, 1964, 1966
- 12 Antonio Gates, 2014
- Gary Garrison, 1970

Most, Game
- 5* Kellen Winslow, Nov. 22, 1981 at Oakland
- 4 Lance Alworth, Dec. 1, 1968 at Denver
- 3 (14x) Last: D.Woodhead, Dec. 20, 2015 vs. Mia.

Most Consecutive Games
- 9 Antonio Gates, 2009-10
- Lance Alworth, 1963
- 7 Lance Alworth, 1967
- 6 John Jefferson, 1980
- Lance Alworth, 1964

SCRIMMAGE YARDS

Most Seasons Leading League
- 2 Lance Alworth, 1965, 1968
- 1 LaDainian Tomlinson, 2003

Most, Career
- 16,445 LaDainian Tomlinson, 2001-09
- 11,841 Antonio Gates, 2003-18
- 11,420 Keenan Allen, 2013-23, '25

Most, Season
- 2,370 LaDainian Tomlinson, 2003
- 2,323 LaDainian Tomlinson, 2006
- 2,172 LaDainian Tomlinson, 2002

Most, Game
- 271 LaDainian Tomlinson, Dec. 1, 2002 vs. Den.
- 261 Melvin Gordon, Nov. 6, 2016 vs. Tennessee
- 260 LaDainian Tomlinson, Dec. 28, 2003 vs. Oak.
- Wes Chandler, Dec. 20, 1982 vs. Cincinnati

Most Games 100 Yards or More, Career
- 79 LaDainian Tomlinson, 2001-09
- 44 Lance Alworth, 1962-70
- 40 Keenan Allen, 2013-23, '25

Most Games 100 Yards or More, Season
- 14 LaDainian Tomlinson, 2006
- 11 LaDainian Tomlinson, 2003
- 10 Ryan Mathews, 2011
- LaDainian Tomlinson, 2004
- LaDainian Tomlinson, 2002

Most Consecutive Games, 100 Yards or More
- 11 LaDainian Tomlinson, 2006
- 6 Melvin Gordon, 2018
- Ryan Mathews, 2011
- LaDainian Tomlinson, 2007
- LaDainian Tomlinson, 2004
- 5 Natrone Means, 1994
- Lydell Mitchell, 1978

Most Games 200 Yards or More, Career
- 12 LaDainian Tomlinson, 2001-09
- 5 Lance Alworth, 1962-70
- 2 Lionel James, 1984-88
- Wes Chandler, 1981-87

INTERCEPTIONS

Most Seasons Leading League
- 1 Casey Hayward, 2016
- Eric Weddle, 2011
- Antonio Cromartie, 2007

Most, Career
- 42 Gill Byrd, 1983-92
- 29 Dick Harris, 1960-65
- 26 Rodney Harrison, 1994-2002

Most, Season
- 10 Antonio Cromartie, 2007
- 9 Charlie McNeil, 1961
- 8 (4x) Last: Ryan McNeil, 2001

Most, Game
- 3 Antonio Cromartie, Nov. 11, 2007 vs. Ind.
- Dwayne Harper, Nov. 27, 1995 vs. Oakland
- Pete Shaw, Nov. 2, 1980 at Cincinnati
- Clarence Duren, Oct. 30, 1977 at Miami
- Chris Fletcher, Nov. 30, 1975 at Denver (OT)
- Joe Beauchamp, Sept. 24, 1972 vs. Denver
- Leslie "Speedy" Duncan, Sept. 25, 1966 at Oak.
- Bud Whitehead, Oct. 10, 1965 at Buffalo
- Dick Harris, Nov. 17, 1963 at Buffalo
- C.McNeil, Sept. 24, 1961 vs. Houston Oilers
- C.McNeil, Dec. 18, 1960 vs. Titans of N.Y.
- 2 (88x) Last: Genesis Smith, Sept. 27, 2026 at Buf.

Most Consecutive Games
- 5 Charlie McNeil, 1961
- 4 Greg Jackson, 1998
- Gill Byrd, 1989
- Mike Fuller, 1977
- Bryant Salter, 1972
- 3 (18x) Last: Stephen Cooper, 2008

INTERCEPTION RETURN YARDS

Most Seasons Leading League
1 Vencie Glenn, 1987
Charlie McNeil, 1961

Most, Career
546 Gill Byrd, 1983-92
502 Charlie McNeil, 1960-64
477 Kenny Graham, 1964-69

Most, Season
349 Charlie McNeil, 1961
224 Stanley Richard, 1994
166 Vencie Glenn, 1987

Most, Game
177* Charlie McNeil, Sept. 24, 1961 vs. Hou. Oilers
106 Woodrow Lowe, Nov. 18, 1979 vs. Pittsburgh
103 Vencie Glenn, Nov. 29, 1987 vs. Denver

Longest Return
103t Vencie Glenn, Nov. 29, 1987 vs. Denver
102t Donald Frank, Oct. 31, 1993 at L.A. Raiders
100t Leslie "Speedy" Duncan, Oct. 15, 1967 vs. K.C.

INTERCEPTION TOUCHDOWNS

Most Seasons Leading League
1 Clinton Hart, 2005
Jeffery Dale, 1985
John Hendy, 1985
Gill Byrd, 1984
Woodrow Lowe, 1979
Fred Dean, 1977
Leroy Jones, 1977
Kenny Graham, 1969
Joe Beauchamp, 1968
Earl Faison, 1964
Henry Schmidt, 1964
Claude Gibson, 1962
Dick Harris, 1961

Most, Career
5 Kenny Graham, 1964-69
Dick Harris, 1960-65
4 Woodrow Lowe, 1976-86
3 Eric Weddle, 2007-15
Joe Beauchamp, 1966-75

Most, Season
3 Dick Harris, 1961
2 (9x) Last: Demorrio Williams, 2012
1 (78x) Last: Tarheeb Still, 2024

Most, Game
1 (99x) Last: Tarheeb Still, Dec. 1, 2024 at Atl.

SACKS

Most Seasons Leading League
1 Shawne Merriman, 2006

Most, Career
105.5 Leslie O'Neal, 1986-95
72.0 Joey Bosa, 2016-24
69.5 Shaun Phillips, 2004-12

Most, Season
17.5 Gary Johnson, 1980
17.0 Khalil Mack, 2023
Shawne Merriman, 2006
Leslie O'Neal, 1992
Steve DeLong, 1969
15.5 Fred Dean, 1978

Most, Game (since 1982)
6.0 Khalil Mack, Oct. 1, 2023 vs. Las Vegas
5.0 Leslie O'Neal, Nov. 16, 1986 vs. Dallas
4.0 Tuli Tuipulotu, Sept. 28, 2025 at N.Y. Giants
Antwan Barnes, Dec. 18, 2011 vs. Baltimore
Shaun Phillips, Oct. 3, 2010 vs. Arizona
Leslie O'Neal, Oct. 22, 1995 at Seattle
Leslie O'Neal, Dec. 6, 1992 at Phoenix
Leslie O'Neal, Dec. 22, 1991 vs. Denver

PUNTS

Most Seasons Leading League
1 Paul Maguire, 1962

Most, Career
771 Darren Bennett, 1995-2003
756 Mike Scifres, 2003-15
519 Dennis Partee, 1968-75

Most, Season
95 Darren Bennett, 1998
92 Darren Bennett, 2000
89 Darren Bennett, 1997, 1999

Most, Game
11 (5x), Last: D.Bennett, Oct. 11, 1998 at Oak.
10 (10x) Last: D.Kaser, Nov. 12, 2017 at Jax.
9 (14x), Last: D.Kaser, Dec. 24, 2017 at N.Y. Jets

PUNT YARDS

Most Seasons Leading League
1 Paul Maguire, 1962

Most, Career
34,152 Mike Scifres, 2003-15
33,776 Darren Bennett, 1995-2003
21,417 Dennis Partee, 1968-75

Most, Season
4,248 Darren Bennett, 2000
4,174 Darren Bennett, 1998
3,972 Darren Bennett, 1997

Most, Game
522 Darren Bennett, Oct. 11, 1998 at Oakland
493 Mike Scifres, Nov. 18, 2012 at Denver
492 Dennis Partee, Nov. 10, 1974 at Kansas City

Longest Punt
83 JK Scott, Dec. 10, 2023 vs. Denver
82 Paul Maguire, Nov. 19, 1961 vs. Dallas Texans
73 Dennis Partee, Oct. 17, 1971 at Denver

PUNTING AVERAGE

Most Seasons Leading League (min. 50 punts)
1 Darren Bennett, 2000

Highest, Career (minimum 100 punts)
47.4 Drew Kaser, 2016-18
46.5 Ty Long, 2019-21
46.2 JK Scott, 2022-26
45.2 Mike Scifres, 2003-15

Highest, Season (minimum 50 punts)
48.3 Mike Scifres, 2012
48.1 Drew Kaser, 2017
47.9 JK Scott, 2025

Highest, Game (minimum 4 punts)
59.5 Mike Scifres, Oct. 17, 2010 at St. Louis
Darren Bennett, Oct. 1, 1995 at Pittsburgh
57.4 JK Scott, Dec. 10, 2023 vs. Denver
57.3 JK Scott, Oct. 27 2024 vs. New Orleans

PUNT RETURN YARDS

Most Seasons Leading League
1 Leslie "Speedy" Duncan, 1965

Most, Career
2,388 Mike Fuller, 1975-80
1,651 Leslie "Speedy" Duncan, 1964-70
1,407 Darrien Gordon, 1993-96

Most, Season
537 Darrien Gordon, 1996
489 Eric Metcalf, 1997
475 Darrien Gordon, 1994

Most, Game
168 Eric Metcalf, Nov. 2, 1997 at Cincinnati
136 Mike Fuller, Nov. 21, 1976 at Buffalo
133 Andre Coleman, Sept. 17, 1995 at Philadelphia

Longest Return
95t Leslie "Speedy" Duncan, Nov. 24, 1968 vs. NYJ
90t Darrien Gordon, Sept. 25, 1994 at L.A. Raiders
88t Andre Coleman, Sept. 17, 1995 at Philadelphia
Mike Fuller, Oct. 9, 1977 at New Orleans

PUNT RETURN AVERAGE

Most Seasons Leading League (min. 20 ret.)
1 Derius Davis, 2023
Ron Smith, 1973
Leslie "Speedy" Duncan, 1965

Highest, Career (minimum 50 ret.)
13.7 Darrien Gordon, 1993-96
12.5 Derius Davis, 2023-26
12.0 Leslie "Speedy" Duncan, 1964-70
11.3 Mike Fuller, 1975-80

Highest, Season (minimum 20 ret.)
16.0 Derius Davis, 2023
15.5 Leslie "Speedy" Duncan, 1965
14.9 Darrien Gordon, 1996

PUNT RETURN TOUCHDOWNS

Most Seasons Leading League
2 Leslie "Speedy" Duncan, 1965, 1966
1 Derius Davis, 2023
Desmond King, 2018
Eric Metcalf, 1997
Andre Coleman, 1995
Darrien Gordon, 1994
Nate Lewis, 1990
Kitrick Taylor, 1990
Ron Smith, 1973

Most, Career
4 Leslie "Speedy" Duncan, 1964-70
3 Eric Metcalf, 1997
Darrien Gordon, 1993-96
2 (5x) Last: Desmond King, 2017-19

Most, Season
3 Eric Metcalf, 1997
2 (3x) Last: Darrien Gordon, 1994
1 (20x) Last: Derius Davis, 2023

Most, Game
2* Eric Metcalf, Nov. 2, 1997 at Cincinnati
1 (26x) Last: Derius Davis, Nov. 6, 2023 at NYJ

PUNT RETURNS

Most, Career
212 Mike Fuller, 1975-80
138 Leslie "Speedy" Duncan, 1964-70
124 Lionel James, 1984-88

Most, Season
46 Mike Fuller, 1979
45 Eric Metcalf, 1997
39 Mike Fuller, 1978

Most, Game
8 (4x) Last: Leon Johnson, Dec. 7, 2003 at Det.
7 (4x) Last: M.Fuller, Dec. 17, 1978 at Hou. Oilers
6 (9x) Last: J.Herndon, Dec. 20, 2015 vs. Mia.

Most Fair Catches, Season
29 Derius Davis, 2023
25 Travis Benjamin, 2017
24 Kenny Graham, 1969

Most Fair Catches, Game
6 Derius Davis, Dec. 10, 2023 vs. Denver
Phil McConkey, Dec. 17, 1989 at Kansas City
5 Travis Benjamin, Oct. 22, 2017 vs. Denver
Jeff Graham, Sept. 3, 2000 at Oakland
Kenny Graham, Oct. 4, 1969 vs. Cincinnati

KICKOFF RETURN YARDS

Most Seasons Leading League
1 Ronney Jenkins, 2001
Lionel James, 1984
James Brooks, 1982

Most, Career
6,469 Darren Sproles, 2005-10
3,997 Ronney Jenkins, 2000-02
3,914 Andre Coleman, 1994-96

Most, Season
1,541 Ronney Jenkins, 2001
1,531 Ronney Jenkins, 2000
1,528 Darren Sproles, 2005

Most, Game
250 Ronney Jenkins, Nov. 18, 2001 at Oakland
221 Ronney Jenkins, Sept. 10, 2000 vs. N.O.
215 Richard Goodman, Jan. 1, 2012 at Oakland

Longest Return
105t Richard Goodman, Jan. 1, 2012 at Oakland
103t Darren Sproles, Sept. 14, 2008 at Denver
Keith Lincoln, Sept. 16, 1962 vs. Titans of N.Y.
101t Andre Roberts, Jan. 2, 2022 vs. Denver

KICKOFF RETURN AVERAGE

Most Seasons Leading League (min. 10 ret.)
1 Jimmy Warren, 1964

Highest, Career (minimum 75 ret.)
25.3 Leslie "Speedy" Duncan, 1964-70
25.1 Darren Sproles, 2005-10
24.2 Ronney Jenkins, 2000-02

Highest, Season (minimum 10 ret.)
32.8 Andre Roberts, 2021
29.7 Antonio Cromartie, 2006
28.9 Nasir Adderley, 2020

KICKOFF RETURN TOUCHDOWNS

Most Seasons Leading League
2 Anthony Miller, 1988, 1989
1 Richard Goodman, 2011
Ronney Jenkins, 2001
Andre Coleman, 1995
Nate Lewis, 1991
Jamie Holland, 1988
Keith Lincoln, 1962

Most, Career
4 Andre Coleman, 1994-96
3 Ronney Jenkins, 2000-02
2 Darren Sproles, 2005-10
Anthony Miller, 1988-93

Most, Season
2 Ronney Jenkins, 2001
Andre Coleman, 1995
Andre Coleman, 1994
1 (14x) Last: Andre Roberts, 2021

Most, Game
1 (20x) Last: A.Roberts, Jan. 2, 2022 vs. Den.

KICKOFF RETURNS

Most Seasons Leading League
1 Lionel James, 1984
James Brooks, 1982

Most, Career
258 Darren Sproles, 2005-10
166 Andre Coleman, 1994-96
165 Ronney Jenkins, 2000-02

Most, Season
67 Ronney Jenkins, 2000
63 Darren Sproles, 2005
62 Andre Coleman, 1995

Most, Game
8 (5x) Last: Darren Sproles, Oct. 26, 2008 at N.O. in London
7 (14x) Last: D.Davis, Dec. 15, 2024 vs. T.B.
6 (36x) Last: R.Goodman, Jan. 1, 2012 at Oak.

COMBINED KICK & PUNT RETURN YARDS

Most Seasons Leading League
1 James Brooks, 1982
Leslie "Speedy" Duncan, 1965

Most, Career
7,404 Darren Sproles, 2005-10
5,037 Leslie "Speedy" Duncan, 1964-70
4,240 Andre Coleman, 1994-96

Most, Season
1,737 Andre Coleman, 1995
1,636 Darren Sproles, 2005
1,625 Darren Sproles, 2008

COMBINED KICK & PUNT RETURNS

Most Seasons Leading League
1 Leslie "Speedy" Duncan, 1965

Most, Career
372 Darren Sproles, 2005-10
289 Mike Fuller, 1975-80
272 Leslie "Speedy" Duncan, 1964-70

Most, Season
90 Andre Coleman, 1995
81 Darren Sproles, 2005
80 Darren Sproles, 2009

TEAM RECORDS

*NFL Record | †strike-shortened 1982 season

GAMES WON

Most, Season
14 2006
13 2009
12 1961, 1979, 2004, 2018

Fewest, Season
1 2000
2 1973, 1975
4 1962, 1972, 1986, 1991, 1997, 2003, 2015

Most Consecutive
15 Nov. 27, 1960–Dec. 3, 1961
11 (3x) Last: Oct. 25, 2009–Jan. 3, 2010
8 (7x) Last: Oct. 25, 2004–Dec. 13, 2004

Most Consecutive at Home
10 Nov. 5, 1978–Nov. 25, 1979
9 (3x) Last: Sept. 17, 2006–Sept. 9, 2007
8 (4x) Last: Sept. 17, 2006–Dec. 31, 2006

Most Consecutive on Road
11 Oct. 2, 1960–Nov. 12, 1961
6 (4x) Last: Oct. 14, 2018 -Dec. 30, 2018
5 (5x) Last: Oct. 14, 2018 -Dec. 13, 2018

Most Consecutive at Start of Season
11 1961
6 1994
4 1966, 1980, 2002

GAMES LOST

Most, Season
15 2000
12 1975, 1986, 1991, 1997, 2003, 2015, 2023
11 1973, 1998, 2001, 2016, 2019

Fewest, Season
2 1961, 1965, 2006
3 2009, 1963, 1982†
4 1960, 1979, 2004, 2018

Most Consecutive
11 (2x) Last: Sept. 3, 2000–Nov. 19, 2000
10 Dec. 27, 2025-Nov. 8, 2026
9 (6x) Last: Dec. 27, 2025–Nov. 1, 2026

Most Consecutive at Home
7 Nov. 13, 2016–Oct 1, 2017
6 (3x) Last: Dec. 27, 2025-Nov. 22, 2026
5 (12x) Last: Dec. 27, 2025-Nov. 8, 2026

Most Consecutive on Road
11 Oct. 6, 1985–Oct. 26, 1986
8 (4x) Last: Sept. 3, 2000–Dec. 17, 2000
7 (7x) Last: Nov. 10, 2002–Oct. 5, 2003

Most Consecutive on Road w/o Victory (Ties incl.)
14 Nov. 22, 1970–Nov. 19, 1972

POINTS

Most Seasons Leading League
6 1963, 1965, 1981, 1982, 1985, 2006

Most, Season
492 2006
478 1981
474 2021

Most, Game
58 Dec. 22, 1963 vs. Denver
55 Nov. 22, 1981 at Oakland
Oct. 20, 1968 vs. Denver
54 Nov. 19, 2017 vs. Buffalo

Most Game, Both Teams
98 Dec. 8, 1985 vs. Pittsburgh
93 Dec. 18, 1960 vs. Titans of New York
90 Nov. 12, 2006 at Cincinnati

Most, Half
42 Nov. 12, 2006 at Cincinnati (2nd half)
41 Nov. 5, 1961 vs. Titans of N.Y. (2nd half)
37 Nov. 19, 2017 vs. Buffalo (1st half)

Most, Quarter
28 Nov. 25, 2018 vs. Arizona (2nd quarter)
Nov. 15, 1964 at K.C. (2nd quarter)
Nov. 5, 1961 vs. Titans of N.Y. (3rd quarter)
Sept, 24, 1961 vs. Houston Oilers (2nd quarter)

Most, Quarter, Both Teams
41 Nov. 21, 2021 vs. Pittsburgh (4th quarter)
Oct. 10, 2021 vs. Cleveland (4th quarter)
38 Dec. 26, 2021 at Houston (4th quarter)
Sept. 14, 2008 at Denver (2nd quarter)
Oct. 19, 1986 at Kansas City (2nd quarter)
Oct. 6, 1963 at Denver (2nd quarter)
Oct. 7, 1961 at Boston (2nd quarter)

Fewest, Season
188 1973
189 1975
212 1974

Fewest, Game
0 (29x) Last: Dec. 6, 2020 vs. New England

Most Consecutive Games Not Shutout
241 Nov. 7, 1999–Oct. 23, 2014
114 Oct. 4, 1992–Oct. 24, 1999
105 Sept. 7, 1962–Oct. 26, 1969
99 Dec. 13, 2020-Nov. 22, 2026

TOUCHDOWNS

Most Seasons Leading League
6 1963, 1979, 1981, 1982, 1985, 2006

Most, Season
61 1981
60 1985
59 2006

Most, Game
8 Dec. 8, 1985 vs. Pittsburgh
Nov. 22, 1981 at Oakland
7 (9x) Last: Oct. 10, 2021 vs. Cleveland
6 (37x) Last: Dec. 8, 2019 at Jacksonville

Fewest, Season
22 1973, 1975
23 1998
25 1977, 1999

POINTS AFTER TOUCHDOWN

Most Seasons Leading League
5 1965, 1981, 1982, 1985, 2006

Most, Season
58 2006
55 1981
54 2004

Most, Game
7 (7x) Last: Dec. 28, 2008 vs. Denver
6 (30x) Last: Dec. 8, 2019 at Jacksonville
5 (54x) Last: Nov. 12, 2023 vs. Detroit

Fewest, Season
19 1973, 1998
20 1975
21 1977

TWO-POINT CONVERSIONS

Most Seasons Leading League
4 2008, 2010, 2018, 2021

Most, Season
7 2021
6 2018
3 1994, 2024

Most, Game (since 1994)
2 Dec. 2, 2018 at Pittsburgh
Sept. 9, 2018 vs. Kansas City
Oct. 25, 2015 vs. Oakland
1 (43x) Last: Sept. 28, 2025 at N.Y. Giants

Most Attempts, Season
11 2021
8 2018
7 1994

Most Attempts, Game (since 1994)
3 Dec. 26, 2021 at Houston
Sept. 9, 2018 vs. Kansas City
Sept. 4, 1994 at Denver
2 (7x) Last: Dec. 19, 2024 vs. Denver
1 (55x) Last: Nov. 8, 2026 vs. Houston

FIELD GOALS

Most Seasons Leading League
2 1994, 2009

Most, Season
39 2024
38 2025
34 1994, 2013

Most, Game
6 (3x) Last: Oct. 5, 1997 at Oakland
5 (15x) Last: Dec. 8, 2025 vs. Philadelphia
4 (41x) Last: Jan. 5, 2025 at Las Vegas

Most Attempts, Season
43 2001
42 2024
41 2025

Most Attempts, Game
7 Oct. 8, 1966 at N.Y. Jets
6 (6x) Last: Nov. 19, 2017 vs. Buffalo
5 (32x) Last: Dec. 8, 2025 vs. Philadelphia

Most, Game, Both Teams
9 Dec. 8, 2025 vs. Philadelphia
Sept. 29, 1996 vs. Kansas City
8 Nov. 3, 1996 at Indianapolis
Nov. 9, 1975 vs. New England
7 (18x) Last: Oct. 12, 2025 at Miami

Most Attempts, Game, Both Teams
10 (5x) Last: Dec. 8, 2025 vs. Philadelphia
9 (3x) Last: Dec. 1, 2002 vs. Denver
8 (25x) Last: Oct. 12, 2025 at Miami

Fewest Made, Season
6 1974
10 1976
12 1964, 1970, 1973, 1975

Fewest Attempts, Season
16 1974
19 1970
20 1962, 1976, 1988, 2003

FIRST DOWNS

Most Seasons Leading League (Total)
7 1965, 1969, 1980, 1981, 1982, 1983, 1985

Most, Season
401 2021
380 1985
379 1981

Most, Game
35 Oct. 19, 1986 at Kansas City
34 Nov. 18, 1984 vs. Miami (OT)
Dec. 20, 1982 vs. Cincinnati
33 Nov. 21, 2021 vs. Pittsburgh
Sept. 9, 2018 vs. Kansas City
Sept. 15, 2013 at Philadelphia
Oct. 31, 2004 vs. Oakland

Most, Game, Both Teams
62 Sept. 15, 1985 vs. Seattle
60 Sept. 10, 2023 vs. Miami
58 Dec. 29, 2002 vs. Seattle (OT)
Sept. 22, 1985 at Cincinnati
Nov. 18, 1984 vs. Miami (OT)

Fewest, Season
198 1973, 1975
208 1961
217 1962

Fewest, Game
3 Nov. 30, 1975 at Denver (OT)
5 Nov. 16, 2003 at Denver
Oct. 5, 1970 vs. Oakland
6 Dec. 24, 2000 vs. Pittsburgh
Nov. 22, 1987 at Seattle

Most Seasons Leading League (Rushing)
3 1963, 1965, 2006

Most by Rushing, Season
137 2006
131 2004
127 1965, 1981

Most by Rushing, Game
19 Nov. 27, 1960 vs. Oakland
18 Oct. 3, 1965 vs. Houston Oilers
17 (4x) Last: Sept. 10, 2023 vs. Miami

Fewest by Rushing, Game
0 Dec. 5, 2010 vs. Oakland
Nov. 14, 1999 at Oakland
1 (20x) Last: Nov. 1, 2026 at L.A. Rams
2 (56x) Last: Oct. 18, 2026 at Kansas City

Most Seasons Leading League (Passing)
7 1968, 1971, 1980, 1981, 1982, 1983, 1985

Most by Passing, Season
259 1985
256 2021
244 1980

Most by Passing, Game
27 Sept. 15, 1985 vs. Seattle
26 Oct. 18, 2015 at Green Bay
23 Dec. 20, 1982 vs. Cincinnati
Oct. 19, 1980 vs. N.Y. Giants

Fewest by Passing, Season
89 1975
93 1973
110 1961

Fewest by Passing, Game
0 Sept. 20, 1998 at Kansas City
1 Nov. 30, 1975 at Denver (OT)
2 (3x) Last: Nov. 16, 2003 at Denver

Most Seasons Leading League (Penalty)
2 1960, 1970

Most by Penalty, Season
39 2013, 2019
37 2004, 2014
36 2016, 2020

Most by Penalty, Game
7 Oct. 17, 2022 vs. Denver (OT)
Nov. 13, 2016 vs. Tennessee
Nov. 15, 1998 vs. Baltimore
Nov. 30, 1997 vs. Denver
6 (5x) Last: Nov. 30, 2014 at Baltimore
5 (24x) Last: Oct. 4, 2026 at Seattle

Fewest by Penalty, Season
11 1975
12 1964
13 1968

NET YARDS GAINED

Most Seasons Leading League
8 1963, 1965, 1980, 1981, 1982, 1983, 1985, 2010

Most, Season
6,744 1981
6,634 2021
6,535 1985

Most, Game
661 Dec. 20, 1982 vs. Cincinnati
593 Nov. 10, 1985 vs. L.A. Raiders
581 Oct. 20, 1968 vs. Denver

Most, Game, Both Teams
1,102 Dec. 20, 1982 vs. Cincinnati
1,057 Oct. 20, 1968 vs. Denver
1,050 Sept. 15, 2013 at Philadelphia

Fewest, Season
3,411 1975
3,622 1973
3,953 1970

Fewest, Game
70 Nov. 2, 1969 at Denver
93 Oct. 5, 1975 vs. Oakland
96 Nov. 16, 2003 at Denver

Most Total Offensive Plays, Season
1,154 1984, 2022
1,135 1980
1,129 1981

Fewest Total Offensive Plays, Season
617 1982†
753 1963
759 1964

RUSHING

Most Seasons Leading League (Attempts)
1 1965

Most Attempts, Season
590 1978
525 2004
522 2006

Most Attempts, Game
58 Nov. 20, 1977 vs. Oakland
53 Dec. 16, 2007 vs. Detroit
Sept. 10, 1978 vs. Oakland
Dec. 3, 1972 vs. Oakland
52 Nov. 27, 1960 vs. Oakland

Fewest Attempts, Season
267 1982†
351 2000
361 1966

Most Seasons Leading League (Yards)
2 1963, 1965

Most Yards, Season
2,578 2006
2,257 1990
2,248 1991

Most Yards, Game
289 Dec. 28, 2008 vs. Denver
287 Oct. 13, 1963 vs. N.Y. Jets
274 Dec. 16, 2007 vs. Detroit

Fewest Yards, Game
2 Dec. 17, 1961 vs. Boston
3 Nov. 19, 1961 vs. Dallas Texans
11 Nov. 20, 1960 vs. Buffalo

Most Seasons Leading League (Touchdowns)
4 1961, 1981, 1982, 2006

Most Touchdowns, Season
32 2006
26 1981
25 1979

Fewest Touchdowns, Season
4 2012, 2015
5 1997
6 2014

Most Touchdowns, Game
5 (4x) Last: Dec. 28, 2008 vs. Denver
4 (22x) Last: Dec. 25, 2009 at Tennessee
3 (49x) Last: Sept. 10, 2023 vs. Miami

RUSHING AVERAGE

Most Seasons Leading League
6 1960, 1963, 1965, 1969, 1991, 2003

Most, Season
5.6 1963
5.1 2003
4.9 2006

Highest, Game
11.69 Sept. 28, 2025 at N.Y. Giants
8.52 Dec. 24, 1967 vs. N.Y. Jets
8.44 Dec. 22, 1963 vs. Denver

PASSING

Most Seasons Leading League (Attempts)
3 1968, 1984, 1985

Most Attempts, Season
711 2022
674 2021
667 2015

Most Attempts, Game
65 Oct. 18, 2015 at Green Bay
Oct. 19, 1986 at Kansas City
64 Jan. 9, 2022 at Las Vegas (OT)
58 Oct. 25, 2015 vs. Oakland
Dec. 22, 1985 at Kansas City

Fewest Attempts, Season
337 1975
338 1982†
349 1974

Fewest Attempts, Game
6 Dec. 19, 2004 at Cleveland
10 Dec. 18, 1988 vs. Kansas City
11 (2x) Last: Oct. 28, 2007 vs. Houston

Most Seasons Leading League (Completions)
3 1983, 1984, 1985

Most Completions, Season
485 2022
443 2021
442 2015

Most Completions, Game
43 Oct. 18, 2015 at Green Bay
41 Sept. 24, 2023 at Minnesota
39 Dec. 11, 2022 vs. Miami

Fewest Completions, Game
1 at Kansas City Sept. 20, 1998
3 vs. Oakland Oct. 5, 1975
4 at Cleveland Dec. 19, 2004
vs. Kansas City Nov. 2, 1986

Most Seasons Leading League (Net Yards)
11 1965, 1968, 1971, 1978, 1979, 1980, 1981, 1982, 1983, 1985, 2017

Most Net Yards Gained, Season
4,870 1985
4,800 2021
4,739 1981

Most Net Yards Gained, Game
494 Sept. 15, 1985 vs. Seattle
488 Oct. 18, 2015 at Green Bay
486 Dec. 20, 1982 vs. Cincinnati

Fewest Net Yards Gained, Season
1,610 1975
1,808 1973
2,244 1977

Fewest Net Yards Gained, Game
-22 Oct. 5, 1975 vs. Oakland
-19 Sept. 20, 1998 at Kansas City
7 Sept. 16, 1973 at Washington

Most Seasons Leading League (Touchdowns)
5 1971, 1981, 1982, 1985, 2008

Most Touchdowns, Season
38 2021
37 1985
34 1981, 2008

Fewest Touchdowns, Season
7 1975
9 1973
11 1977, 1988, 1998

Most Touchdowns, Game
7* Nov. 22, 1981 at Oakland
5 (9x) Last: Oct. 31, 2004 vs. Oakland
4 (35x) Last: Nov. 12, 2023 vs. Detroit

Most Seasons Leading League (Fewest INTs)
3 1966, 2004, 2024

Most Had Intercepted, Season
34 1962, 1998
33 1968, 1983, 1986
30 1964, 1973, 1978, 1985, 2000

Most Had Intercepted, Game
7 Dec. 13, 1998 at Seattle
Dec. 8, 1968 vs. Kansas City
6 (6x) Last: Oct. 24, 1999 vs. Green Bay
5 (14x) Last: Dec. 27, 1987 at Denver

Fewest Had Intercepted, Season
3 2024
8 2004, 2023
9 2006

SACKED ATTEMPTING TO PASS

Most Seasons Leading League (Least Sacked)
5 1963, 1964, 1967, 1968, 2017

Most Times, Season
60 2025
57 1970
53 2000

Fewest Times, Season
11 1967
12 1982†
18 1968, 2017

Most Times Sacked Opponent, Season
62 1986
61 2006
60 1980

Most Times Sacked Opponent, Game
11 Dec. 23, 2012 at N.Y. Jets
Nov. 16, 1986 vs. Dallas
10 Sept. 24, 1978 vs. Green Bay
9 (5x) Last: Dec. 24, 2016 at Cleveland

INTERCEPTIONS

Most Seasons Leading League (Interceptions)
3 1961, 2007, 2016

Most, Season
49* 1961
31 1969
30 1964, 2007

Most, Game
6 (6x) Last: Nov. 11, 2007 vs. Indianapolis
5 (9x) Last: Nov. 19, 2017 vs. Buffalo
4 (32x) Last: Dec. 8, 2025 vs. Philadelphia

Most, Game, Both Teams
10 Dec. 13, 1998 at Seattle
9 Sept. 21, 1980 at Denver
Nov. 1, 1964 at Oakland
8 (11x) Last: Nov. 11, 2007 vs. Indianapolis

Fewest, Season
7 2014
9 1970, 2023
10 2005

Most Consecutive Games
46* 1960-63

Most Seasons Leading League (Return Yards)
2 1961, 1964

Most Yards Returned, Season
929* 1961
562 1979
499 1984

Most Yards Returned, Game
194 Sept. 24, 1961 vs. Houston Oilers
174 Oct. 29, 1961 vs. Denver
171 Nov. 18, 1979 vs. Pittsburgh

Fewest Yards Returned, Season
31 2023
65 2014
90 1970

Most Seasons Leading League (Return TDs)
1 1961

Most Touchdowns by Returns, Season
9* 1961
5 2012
4 1984, 2000

Most Touchdowns by Returns, Game
2 Nov. 28, 2010 at Indianapolis
Oct. 29, 1961 vs. Denver
1 (94x) Last: Dec. 1, 2024 at Atlanta

PUNTS

Most, Season
95 1998
92 2000
90 1997

Most, Game
11 (5x) Last: Oct. 11, 1998 at Oakland
10 (11x) Last: Nov. 12, 2017 at Jacksonville
9 (12x) Last: Dec. 24, 2017 at N.Y. Jets

Fewest, Season
23 1982†
45 1972
47 2011

Fewest, Game
0 (9x) Last: Oct. 23, 2025 vs. Minnesota
1 (41x) Last: Dec. 21, 2025 at Dallas
2 (91x) Last: Nov. 22, 2026 vs. N.Y. Jets

Fewest, Game, Both Teams
1 (3x) Last: Sept. 19, 2021 vs. Dallas
2 (11x) Last: Nov. 22, 2026 vs. N.Y. Jets
3 (20x) Last: Oct. 19, 2025 vs. Indianapolis

PUNT YARDS

Most Seasons Leading League (Yards)
1 1962

Most, Season
4,248 2000
4,174 1998
3,972 1997

Most, Game
522 Oct. 11, 1998 at Oakland
493 Nov. 18, 2012 at Denver
492 Nov. 10, 1974 at Kansas City

Fewest, Season
868 1982†
1,813 1972
2,123 2021

Most Seasons Leading League (Average)
4 1960, 1969, 1987, 2000

Highest Average, Season
48.1 2017
47.9 2025
47.5 2011

Lowest Average, Season
36.3 1978
36.5 1979
36.8 1975

PUNT RETURNS

Most Seasons Leading League (Returns)
1 1965

Most, Season
57 1978
52 1979
49 2003

Most, Game
8 (4x) Last: Dec. 7, 2003 at Detroit
7 (7x) Last: Dec. 7, 1978 at Houston
6 (13x) Last: Dec. 20, 2015 vs. Miami

Fewest, Season
12 1982†
18 2021
20 2015

Most Seasons Leading League (Fair Catches)
4 1968, 1969, 1991, 2024

Most Fair Catches, Season
32 1969
31 2024
29 2023

Most Fair Catches, Game
6 (3x) Last: Dec. 10, 2023 vs. Denver
5 (3x) Last: Sept. 3, 2000 at Oakland
4 (16x) Last: Sept. 21, 2025 vs. Denver

Fewest Fair Catches, Season
0 1960, 1961, 1962, 1963, 1964, 1965, 1975
1 1976
3 1977

PUNT RETURN YARDS

Most Seasons Leading League (Return Yards)
1 1965

Most, Season
590 1978
559 1996
542 1998

Most, Game
168 Nov. 2, 1997 at Cincinnati
151 Sept. 20, 1965 vs. Kansas City
139 Nov. 5, 1961 vs. Titans of N.Y.

Fewest, Season
84 2015
100 2020
107 2021

Most Seasons Leading League (Average)
3 1965, 1966, 1973

Highest Average, Season
16.0 2023
15.5 1961
14.7 1996

Lowest Average, Season
4.2 2015
5.4 2019
5.6 1970, 2020

PUNT RETURN TOUCHDOWNS

Most Seasons Leading League
8 1965, 1973, 1990, 1994, 1995, 1997, 2018, 2023

Most, Season
3 1997
2 1965, 1973, 1990, 1994
1 (17x) Last: 2023

Most, Game
2* Nov. 2, 1997 at Cincinnati
1 (26x) Last: Nov. 6, 2023 at N.Y. Jets

KICKOFF RETURNS

Most Seasons Leading League
2 1982, 2003

Most, Season
84 2003
83 2000
75 1997

Most, Game
9 (7x) Last: Nov. 3, 2002 vs. N.Y. Jets
8 (15x) Last: Oct. 26, 2008 at N.O. in London
7 (53x) Last: Dec. 8, 2025 vs. Philadelphia

Most, Game, Both Teams
17 Dec. 8, 1985 vs. Pittsburgh
16 Dec. 18, 1960 vs. Titans of New York
15 (3x) Last: Oct. 2, 1983 at N.Y. Giants

KICKOFF RETURN YARDS

Most Seasons Leading League (Return Yards)
1 1962

Most, Season
1,804 2003
1,792 2000
1,716 2001

Most, Game
269 Nov. 18, 2001 at Oakland
242 Oct. 21, 1973 vs. Atlanta
232 Dec. 13, 1964 vs. Kansas City

Fewest, Season
390 2023
474 2017
508 2016

Most Seasons Leading League (Average)
3 1988, 1990, 2001

Highest Average, Season
27.6 2024
26.0 2001
25.6 2011

Lowest Average, Season
16.5 1961
17.5 1986
18.0 1992

KICKOFF RETURN TOUCHDOWNS

Most Seasons Leading League
6 1988, 1989, 1991, 1995, 2001, 2011

Most, Season
2 1988, 1994, 1995, 2001
1 1962, 1985, 1989, 1991, 1997, 2000, 2004, 2007, 2008, 2011, 2012, 2021

Most, Game
1 (20x) Last: Jan. 2, 2022 vs. Denver

PENALTIES

Most, Season
137 1998
129 1997
128 1981

Most, Game
19 Nov. 16, 1997 at Kansas City
16 Oct. 4, 2026 at Seattle
Nov. 15, 1998 vs. Baltimore
15 Nov. 3, 1997 at Indianapolis

Fewest, Season
63 1969
64 1982†
68 1966

Fewest, Game
0 (5x) Last: Oct. 9, 2011 at Denver
1 (31x) Last: Jan. 7, 2024 vs. Kansas City
2 (42x) Last: Dec. 19, 2024 vs. Denver

Most Seasons Leading League (Fewest Penalty Yds)
1 1976

Most Yards, Season
1,229 1998
1,101 1997
1,039 1988

Most Yards, Game
148 Oct. 13, 1963 vs. N.Y. Jets
146 Nov. 15, 1998 vs. Baltimore
Nov. 16, 1997 at Kansas City
138 Nov. 16, 1981 at Seattle

FUMBLES

Most Seasons Leading League (Fewest Fumbles)
4 1963, 1966, 1993, 2021

Most, Season
44 1985
42 1983
40 1972, 1973, 1980

Most, Game
9 Sept. 24, 1978 vs. Green Bay
7 Sept. 30, 1973 vs. Cincinnati
6 (6x) Last: Sept. 20, 2026 vs. Las Vegas

Most by Opponent, Game
9 Nov. 15, 1964 at Kansas City
7 (3x) Last: Sept. 9, 2001 vs. Washington
6 (6x) Last: Dec. 9, 1995 vs. Arizona

Most, Game, Both Teams
11 (3x) Last: Oct. 13, 1985 vs. Kansas City
10 (5x) Last: Nov. 25, 1990 vs. Seattle
9 (7x) Last: Sept. 9, 2001 vs. Washington

Fewest, Season
10 2021
13 1993
14 2009, 2013

Most Seasons Leading League (Fewest Lost Fum.)
5 1963, 1966, 1970, 1979, 1993

Most Lost, Season
22 1980, 1981, 1983
21 1973, 1978
20 1972, 1987, 2000

Most Lost, Game
6 Sept. 24, 1978 vs. Green Bay
4 (11x) Last: Dec. 14, 2023 at Las Vegas
3 (41x) Last: Nov. 26, 2023 vs. Baltimore

Most Own Recovered, Season
25 1985
21 1979
20 1972, 1973, 1975, 1983

Most Own Recovered, Game
5 (6x) Last: Sept. 20, 2026 vs. Las Vegas
4 (7x) Last: Sept. 14, 2014 vs. Seattle
3 (43x) Last: Nov. 6, 2023 at N.Y. Jets

Fewest Own Recovered, Season
3 2021
4 1963, 2013
7 1989, 2009

Most Opponents Recovered, Season
22 1986
18 1973, 1979, 1980, 1981, 2007
17 1960, 1961, 1963, 1983, 1984

Fewest Opponents Recovered, Season
3 2019
4 2011, 2025
5 1963

POINTS ALLOWED

Most Seasons Leading League (Fewest Points)
3 1961, 1963, 2024

Most, Season
462 1983
459 2021
441 2003

Most, Game
63 Dec. 14, 2023 at Las Vegas
57 Oct. 1, 2000 at St. Louis
52 Nov. 25, 1984 at Pittsburgh

Most, Quarter
31 Dec. 8, 1963 at Oakland (4th quarter)
30 Nov. 20, 1983 at St. Louis Cardinals (2nd quarter)
28 (5x) Last: Nov. 28, 1999 at Min. (2nd quarter)

Fewest, Season
205 1977
219 1961
221 1982†

Fewest, Game
0 (19x) Last: Dec. 3, 2023 at New England
3 (18x) Last: Sept. 15, 2024 at Carolina
6 (20x) Last: Nov. 6, 2023 at N.Y. Jets

FIRST DOWNS ALLOWED

Most Seasons Leading League (Fewest Total)
1 2010

Most, Season
383 2021
365 1981
364 1985

Most, Game
34 Sept. 14, 2008 at Denver
Dec. 29, 2002 vs. Seattle
Nov. 19, 2000 at Denver
33 Sept. 26, 2021 at Kansas City
Sept. 23, 2018 at L.A. Rams
Nov. 23, 2003 vs. Cincinnati
32 Oct. 4, 2009 at Pittsburgh

Fewest, Season
190 1965
196 1982†
224 1962

Fewest, Game
5 Dec. 12, 2010 vs. Kansas City
Sept. 19, 1976 at Tampa Bay
6 Oct. 11, 1998 at Oakland
Oct. 22, 1961 at Oakland
7 (6x) Last: Sept. 15, 2024 at Carolina

Most by Rushing, Season
154 1975
144 2021
143 1971

Most by Rushing, Game
19 (3x) Last: Nov. 22, 1987 at Seattle
17 Sept. 23, 1962 vs. Houston
16 (3x) Last: Nov. 16, 2025 at Jacksonville

Fewest by Rushing, Season
54 1965
65 1982†
71 1969

Fewest by Rushing, Game
0 (5x) Last: Nov. 28, 2010 at Indianapolis
1 (27x) Last: Nov. 30, 2025 vs. Las Vegas
2 (48x) Last: Sept. 20, 2026 vs. Las Vegas

Most Seasons Leading League (Fewest Passing)
1 2014

Most by Passing, Season
218 1985
216 1981
213 2008

Most by Passing, Game
24 Nov. 19, 2000 at Denver
23 Sept. 10, 2023 vs. Miami
Sept. 18, 2011 at New England
22 (4x) Last: Nov. 15, 2009 vs. Philadelphia

Fewest by Passing, Season
105 1977
114 1971
116 1965

Fewest by Passing, Game
1 (3x) Last: Dec. 28, 2003 vs. Oakland
2 (6x) Last: Dec. 19, 2004 at Cleveland
3 (13x) Last: Sept. 15, 2024 at Carolina

Most Seasons Leading League (Fewest Penalty)
1 1992

Most by Penalty, Season
41 2000, 2004, 2014
40 2021
35 1981, 1997, 1998

Most by Penalty, Game
7 Sept. 24, 2023 at Minnesota
Nov. 5, 2006 vs. Cleveland
6 (10x) Last: Oct. 11, 2026 vs. Denver
5 (24x) Last: Oct. 4, 2026 at Seattle

Fewest by Penalty, Season
12 1982†
13 1969, 1992
14 1976

NET YARDS ALLOWED

Most Seasons Leading League (Fewest Net Yards)
4 1961, 1965, 1998, 2010

Most, Season
6,265 1985
6,170 2023
6,136 1981

Most, Game
614 Oct. 1, 2000 at St. Louis
591 Dec. 29, 2002 vs. Seattle
553 Sept. 22, 1996 at Oakland

Fewest, Season
3,253 1982†
3,268 1965
3,652 1977

Fewest, Game
58 Oct. 22, 1961 at Oakland
67 Dec. 12, 2010 vs. Kansas City
99 Nov. 1, 1992 vs. Indianapolis

RUSHING ALLOWED

Most Seasons Leading League (Fewest Att.)
3 1965, 1979, 2004

Most Attempts, Season
606 1975
559 1973
552 1983

Most Attempts, Game
61 Oct. 25, 1981 at Chicago (OT)
60 Nov. 30, 1975 at Denver (OT)
59 Sept. 18, 1977 at Oakland

Fewest Attempts, Season
230 1982†
306 1965
355 2004

Fewest Attempts, Game
9 Dec. 16, 2007 vs. Detroit
Sept. 7, 1986 vs. Miami
10 (2x) Last: Sept. 16, 2012 vs. Tennessee
11 (7x) Last: Oct. 23, 2025 vs. Minnesota

Most Seasons Leading League (Fewest Yards)
3 1965, 1998, 2005

Most Yards, Season
2,478 2022
2,442 1975
2,403 1966

Most Yards, Game
378* Nov. 4, 2007 at Minnesota
355 Dec. 20, 2014 at San Francisco
328 Nov. 30, 1975 at Denver (OT)

Fewest Yards, Season
961 1982†
1,094 1965
1,140 1998

Fewest Yards, Game
2 Oct. 22, 1961 at Oakland
11 Dec. 17, 2000 at Carolina
13 Oct. 5, 1997 at Oakland

Most Seasons Leading League (Fewest TDs)
3 1961, 1963, 2024

Most Touchdowns, Season
26 1983
25 1971, 1981, 1985
23 1973, 1984

Fewest Touchdowns, Season
7 1961, 1965, 2024
8 1999, 2011
10 (12x) Last: 2012

Most Touchdowns, Game
5 Oct. 21, 1973 vs. Atlanta
Sept. 18, 1960 at Houston
4 (12x) Last: Nov. 16, 2024 at Jacksonville
3 (52x) Last: Oct. 19, 2025 vs. Indianapolis

PASSING ALLOWED

Most Seasons Leading League (Fewest Att.)
2 1966, 2019

Most Attempts, Season
636 1996
607 2002, 2004
605 2008

Most Attempts, Game
61 Sept. 20, 1987 vs. St. Louis
58 (2x) Last: Oct. 3, 2004 vs. Tennessee
57 (2x) Last: Sept. 22, 1996 at Oakland

Fewest Attempts, Season
330 1977
341 1973
342 1982†

Fewest Attempts, Game
7 Nov. 6, 1977 at Detroit
12 (2x) Last: Dec. 10, 1972 at Denver
13 (4x) Last: Oct. 4, 1987 at Cincinnati

Most Seasons Leading League (Fewest Cmp.)
1 1966

Most Completions, Season
411 2008
389 2023
375 2002

Most Completions, Game
40 Dec. 20, 1982 vs. Cincinnati
39 Oct. 3, 2004 vs. Tennessee
37 Oct. 9, 1994 Kansas City

Fewest Completions, Season
170 1966
172 1977
177 1973

Fewest Completions, Game
3 Sept. 19, 1976 at Tampa Bay
5 (5x) Last: Oct. 4, 1987 at Cincinnati
6 (6x) Last: Dec. 28, 2003 vs. Oakland

Most Seasons Leading League (Fewest Net Yds)
4 1961, 1964, 1965, 2010

Most Net Yards, Season
4,311 1981
4,295 2002
4,293 1985

Most Net Yards, Game
466 Sept. 10, 2023 vs. Miami
453 Nov. 10, 2002 at St. Louis
451 Oct. 1, 2000 at St. Louis

Fewest Net Yards, Season
1,725 1977
2,155 1966
2,174 1965

Fewest Net Yards, Game
-13 Oct. 4, 1987 at Cincinnati
-4 Sept. 19, 1976 at Tampa Bay
0 Dec. 28, 2003 vs. Oakland
Dec. 6, 1970 vs. Cincinnati

Most Seasons Leading League (Fewest TDs)
4 1963, 1965, 1966, 1979

Most Touchdowns, Season
36 2003
33 2000
31 1997

Most Touchdowns, Game
5 (10x) Last: Nov. 8, 2026 vs. Houston
4 (32x) Last: Dec. 15, 2024 vs. Tampa Bay
3 (119x) Last: Nov. 2, 2026 vs. N.Y. Jets

Fewest Touchdowns, Season
10 1982†
11 1979
13 1966, 1970, 1974

PUNT RETURNS ALLOWED

Most Seasons Leading League (Fewest Returns)
7 1960, 1963, 1966, 1967, 1968, 1982, 2004

Most by Opponents, Season
56 1988
51 1996, 2000
49 1998

Fewest by Opponents, Season
7 1982†
16 1968
17 1960, 1972

Most Yards by Opponents, Season
722 2000
612 1996
601 1976

Most Yards by Opponent, Game
160 Sept. 13, 2010 at Kansas City
150 Dec. 27, 1987 at Denver
145 Dec. 6, 2020 vs. New England

KICKOFF RETURNS ALLOWED

Most Seasons Leading League (Fewest Returns)
1 1975

Most by Opponent, Season
90 2006
88 1981
87 2009

Fewest by Opponent, Season
11 2023
15 2022
21 2016

Most by Opponent, Game
10 (4x) Last: Dec. 16, 2007 vs. Detroit
9 (7x) Last: Nov. 28, 2010 at Indianapolis
8 (25x) Last: Nov. 24, 2013 at Kansas City

CAREER TOP-10

RUSHING YARDS

1.	LaDainian Tomlinson, 2001-09	12,490
2.	Paul Lowe, 1960-68	4,972
3.	Austin Ekeler, 2017-23	4,355
4.	Marion Butts, 1989-93	4,297
5.	Melvin Gordon, 2015-19	4,240
6.	Ryan Mathews, 2010-14	4,061
7.	Natrone Means, 1993-95, 98-99	3,885
8.	Chuck Muncie, 1980-84	3,309
9.	Don Woods, 1974-80	2,858
10.	Keith Lincoln, 1961-66, 68	2,698

RUSHING TOUCHDOWNS

1.	LaDainian Tomlinson, 2001-09	138
2.	Chuck Muncie, 1980-84	43
3.	Austin Ekeler, 2017-23	39
4.	Paul Lowe, 1960-68	38
5.	Melvin Gordon, 2015-19	36
6.	Natrone Means, 1993-95, 98-99	34
7.	Marion Butts, 1989-93	31
8.	Ryan Mathews, 2010-14	23
9.	Mike Tolbert, 2008-11	20
10.	Tim Spencer, 1985-90	19

RUSHING ATTEMPTS

1.	LaDainian Tomlinson, 2001-09	2,880
2.	Melvin Gordon, 2015-19	1,059
3.	Marion Butts, 1989-93	1,031
4.	Paul Lowe, 1960-68	1,015
5.	Natrone Means, 1993-95, 98-99	1,013
6.	Austin Ekeler, 2017-23	990
7.	Ryan Mathews, 2010-14	923
8.	Chuck Muncie, 1980-84	773
9.	Don Woods, 1974-80	713
10.	Keith Lincoln, 1961-66, 68	573

TOTAL YARDS FROM SCRIMMAGE

1.	LaDainian Tomlinson, 2001-09	16,445
2.	Antonio Gates, 2003-18	11,841
3.	Keenan Allen, 2013-23, 25	11,420
4.	Lance Alworth, 1962-70	9,721
5.	Charlie Joiner, 1976-86	9,191
6.	Austin Ekeler, 2017-23	8,239
7.	Gary Garrison, 1966-76	7,562
8.	Kellen Winslow, 1979-87	6,741
9.	Wes Chandler, 1981-87	6,197
10.	Melvin Gordon, 2015-19	6,113

PASSING YARDS

1.	Philip Rivers, 2004-19	59,271
2.	Dan Fouts, 1973-87	43,040
3.	John Hadl, 1962-72	26,938
4.	**Justin Herbert, 2020-26**	**26,671**
5.	Stan Humphries, 1992-97	16,085
6.	Drew Brees, 2001-05	12,348
7.	Jack Kemp, 1960-62	5,996
8.	Doug Flutie, 2001-04	4,901
9.	John Friesz, 1990-93	4,396
10.	Jim Harbaugh, 1999-2000	4,177

TOUCHDOWN PASSES

1.	Philip Rivers, 2004-19	397
2.	Dan Fouts, 1973-87	254
3.	John Hadl, 1962-72	201
4.	**Justin Herbert, 2020-26**	**171**
5.	Stan Humphries, 1992-97	85
6.	Drew Brees, 2001-05	80
7.	Jack Kemp, 1960-62	37
8.	Tobin Rote, 1963-64	29
9.	Doug Flutie, 2001-04	25
10.	Billy Joe Tolliver, 1989-90	21

PASS ATTEMPTS

1.	Philip Rivers, 2004-19	7,591
2.	Dan Fouts, 1973-87	5,604
3.	**Justin Herbert, 2020-26**	**3,712**
4.	John Hadl, 1962-72	3,640
5.	Stan Humphries, 1992-97	2,350
6.	Drew Brees, 2001-05	1,809
7.	Jack Kemp, 1960-62	815
8.	John Friesz, 1990-93	747
9.	Doug Flutie, 2001-04	737
10.	Jim Harbaugh, 1999-2000	636

PASS COMPLETIONS

1.	Philip Rivers, 2004-19	4,908
2.	Dan Fouts, 1973-87	3,297
3.	**Justin Herbert, 2020-26**	**2,456**
4.	John Hadl, 1962-72	1,824
5.	Stan Humphries, 1992-97	1,335
6.	Drew Brees, 2001-05	1,125
7.	Doug Flutie, 2001-04	408
8.	John Friesz, 1990-93	401
9.	Jack Kemp, 1960-62	389
10.	Jim Harbaugh, 1999-2000	372

PASSES INTERCEPTED

1.	Dan Fouts, 1973-87	242
2.	John Hadl, 1962-72	211
3.	Philip Rivers, 2004-19	198
4.	Stan Humphries, 1992-97	73
5.	**Justin Herbert, 2020-26**	**69**
6.	Drew Brees, 2001-05	53
7.	Jack Kemp, 1960-62	49
8.	Ryan Leaf, 1998-2000	33
9.	Tobin Rote, 1963-64	32
10.	Craig Whelihan, 1995-98	29

RECEIVING YARDS

1.	Antonio Gates, 2003-18	11,841
2.	Keenan Allen, 2013-23, 25	11,307
3.	Lance Alworth, 1962-70	9,584
4.	Charlie Joiner, 1976-86	9,203
5.	Gary Garrison, 1966-76	7,533
6.	Kellen Winslow, 1979-87	6,741
7.	Wes Chandler, 1981-87	6,132
8.	Anthony Miller, 1988-93	5,582
9.	Malcom Floyd, 2004-15	5,550
10.	Mike Williams, 2017-23	4,806

RECEIVING TOUCHDOWNS

1.	Antonio Gates, 2003-18	116
2.	Lance Alworth, 1962-70	81
3.	Keenan Allen, 2013-23, 25	63
4.	Gary Garrison, 1966-76	58
5.	Charlie Joiner, 1976-86	47
6.	Kellen Winslow, 1979-87	45
7.	Wes Chandler, 1981-87	41
8.	Vincent Jackson, 2005-11	37
	Anthony Miller, 1988-93	37
10.	John Jefferson, 1978-80	36

RECEPTIONS

1.	Keenan Allen, 2013-23, 25	985
2.	Antonio Gates, 2003-18	955
3.	Charlie Joiner, 1976-86	586
4.	Kellen Winslow, 1979-87	541
5.	LaDainian Tomlinson, 2001-09	530
6.	Lance Alworth, 1962-70	493
7.	Austin Ekeler, 2017-23	440
8.	Gary Garrison, 1966-76	404
9.	Ronnie Harmon, 1990-95	377
10.	Anthony Miller, 1988-93	374

QUARTERBACK SACKS

1.	Leslie O'Neal, 1986, 1988-95	105.5
2.	Joey Bosa, 2016-24	72.0
3.	Shaun Phillips, 2004-12	69.5
4.	Gary Johnson, 1975-84	67.0
5.	Lee Williams, 1984-90	65.5
6.	Fred Dean, 1975-81	53.5
7.	Melvin Ingram, 2012-20	49.0
8.	Junior Seau, 1990-2002	47.0
9.	Raylee Johnson, 1993-2003	46.0
10.	Shawne Merriman, 2005-09	43.5
	Leroy Jones, 1976-83	43.5

INTERCEPTIONS

1.	Gill Byrd, 1983-92	42
2.	Dick Harris, 1960-65	29
3.	Rodney Harrison, 1994-2002	26
4.	Kenny Graham, 1964-69	25
5.	Mike Williams, 1975-82	24
6.	Joe Beauchamp, 1966-75	23
7.	Quentin Jammer, 2002-12	21
	Woodrowe Lowe, 1976-86	21
	Bob Howard, 1967-74	21
	Leslie "Speedy" Duncan, 1964-70	21

INTERCEPTION RETURN YARDS

1.	Gill Byrd, 1983-92	546
2.	Charlie McNeil, 1960-64	502
3.	Kenny Graham, 1964-69	477
4.	Joe Beauchamp, 1966-75	433
5.	Dick Harris, 1960-65	413
6.	Rodney Harrison, 1994-2002	345
7.	Woodrowe Lowe, 1976-86	343
8.	Darren Carrington, 1991-94	337
9.	Leslie "Speedy" Duncan, 1964-70	322
10.	Glen Edwards, 1978-81	309

INTERCEPTION TOUCHDOWNS

1.	Kenny Graham, 1964-69	5
	Dick Harris, 1960-65	5
3.	Woodrowe Lowe, 1976-86	4
4.	Eric Weddle, 2007-13	3
	Joe Beauchamp, 1966-75	3
6.	Desmond King, 2017-20	2
	Shaun Phillips, 2004-12	2
	Demorrio Williams, 2012	2
	Antonio Cromartie, 2006-09	2
	Clinton Hart, 2004-09	2
	Donnie Edwards, 2002-06	2
	Rodney Harrison, 1994-2002	2
	Stanley Richard, 1991-94	2
	Donald Frank, 1990-93	2
	Gill Byrd, 1983-92	2
	Gary Johnson, 1975-84	2
	Leslie "Speedy" Duncan, 1964-70	2
	Earl Faison, 1961-66	2
	Charlie McNeil, 1960-64	2
	Bob Laraba, 1960-61	2

TOUCHDOWNS SCORED

1.	LaDainian Tomlinson, 2001-09	153
2.	Antonio Gates, 2003-18	116
3.	Lance Alworth, 1962-70	83
4.	Austin Ekeler, 2017-23	69
5.	Keenan Allen, 2013-23, 25	64
6.	Gary Garrison, 1966-76	58
7.	Melvin Gordon, 2015-19	47
	Charlie Joiner, 1976-86	47
9.	Paul Lowe, 1960-68	46
10.	Kellen Winslow, 1979-87	45
	Chuck Muncie, 1980-84	45

POINTS SCORED

1.	John Carney, 1990-2000	1,076
2.	LaDainian Tomlinson, 2001-09	918
3.	Nate Kaeding, 2004-12	889
4.	Rolf Benirschke, 1977-86	766
5.	Antonio Gates, 2003-18	700
6.	**Cameron Dicker, 2022-26**	**577**
7.	Nick Novak, 2011-14, 17	503
8.	Lance Alworth, 1962-70	500
9.	Austin Ekeler, 2017-23	418
10.	Keenan Allen, 2013-23, 25	388

FIELD GOALS

1.	John Carney, 1990-2000	261
2.	Nate Kaeding, 2004-12	180
3.	Rolf Benirschke, 1977-86	146
4.	**Cameron Dicker, 2022-26**	**146**
5.	Nick Novak, 2011-14, 17	110
6.	Dennis Partee, 1968-75	71
7.	Michael Badgley, 2018-20	52
	Josh Lambo, 2015-16	52
9.	George Blair, 1961-64	50
10.	Steve Christie, 2001-03	42

FIELD GOAL ATTEMPTS

1.	John Carney, 1990-2000	320
2.	Rolf Benirschke, 1977-86	208
3.	Nate Kaeding, 2004-12	207
4.	**Cameron Dicker, 2022-26**	**157**
5.	Nick Novak, 2011-14, 17	130
6.	Dennis Partee, 1968-75	121
7.	George Blair, 1961-64	80
8.	Ray Wersching, 1973-76	68
9.	Michael Badgley, 2018-20	65
10.	Josh Lambo, 2015-16	64

KICKOFF RETURN YARDS

1.	Darren Sproles, 2005-10	6,469
2.	Ronney Jenkins, 2000-02	3,997
3.	Andre Coleman, 1994-96	3,914
4.	Leslie "Speedy" Duncan, 1964-70	3,386
5.	James Brooks, 1981-83	2,305
6.	Kenny Bynum, 1997-2000	2,182
7.	Lionel James, 1984-88	2,094
8.	Nate Lewis, 1990-93	2,047
9.	Artie Owens, 1976-79	1,998
10.	Tim Dwight, 2001-04	1,876

KICKOFF RETURN TOUCHDOWNS

1.	Andre Coleman, 1994-96	4
2.	Ronney Jenkins, 2000-02	3
3.	Darren Sproles, 2005-10	2
	Anthony Miller, 1988-93	2
5.	Andre Roberts, 2021	1
	Micheal Spurlock, 2012	1
	Tim Dwight, 2001-04	1
	Richard Goodman, 2010-11	1
	Rodney Harrison, 1994-2002	1
	Nate Lewis, 1990-93	1
	Jamie Holland, 1987-89	1
	Gary Anderson, 1985-88	1
	Keith Lincoln, 1960-66	1

KICKOFF RETURNS

1.	Darren Sproles, 2005-10	258
2.	Andre Coleman, 1994-96	166
3.	Ronney Jenkins, 2000-02	165
4.	Leslie "Speedy" Duncan, 1964-70	134
5.	Kenny Bynum, 1997-2000	107
6.	James Brooks, 1981-83	105
7.	Lionel James, 1984-88	99
8.	Nate Lewis, 1990-93	92
9.	Artie Owens, 1976-79	88
10.	Tim Dwight, 2001-04	80

PUNT RETURN YARDS

1.	Mike Fuller, 1975-80	2,388
2.	Leslie "Speedy" Duncan, 1964-70	1,651
3.	Darrien Gordon, 1993-94, 96	1,407
4.	Lionel James, 1984-88	1,193
5.	Darren Sproles, 2005-10	935
6.	Eric Parker, 2002-06	881
7.	**Derius Davis, 2023-26**	**787**
8.	James Brooks, 1981-83	565
9.	Tim Dwight, 2001-04	508
10.	Eric Metcalf, 1997	489

PUNT RETURN TOUCHDOWNS

1.	Leslie "Speedy" Duncan, 1964-70	4
2.	Eric Metcalf, 1997	3
	Darrien Gordon, 1993-94, 96	3
4.	Desmond King, 2017-20	2
	Darren Sproles, 2005-10	2
	Lionel James, 1984-88	2
	Mike Fuller, 1975-80	2
	Ron Smith, 1973	2
9.	**Derius Davis, 2023-26**	**1**
	Travis Benjamin, 2017-19	1
	Micheal Spurlock, 2012	1
	Tim Dwight, 2001-04	1
	Andre Coleman, 1994-96	1
	Nate Lewis, 1990-93	1
	Kitrick Taylor, 1990-91	1
	Keith Lincoln, 1961-68	1

PUNT RETURNS

1.	Mike Fuller, 1975-80	212
2.	Leslie "Speedy" Duncan, 1964-70	138
3.	Lionel James, 1984-88	124
4.	Darren Sproles, 2005-10	114
5.	Eric Parker, 2002-06	105
6.	Darrien Gordon, 1993-94, 96	103
7.	**Derius Davis, 2023-26**	**63**
8.	James Brooks, 1981-83	52
9.	Desmond King, 2017-20	51
10.	Tim Dwight, 2001-04	46

SEASONS

1.	David Binn, 1994-2010	17
2.	Philip Rivers, 2004-16	16
	Antonio Gates, 2003-18	16
3.	Dan Fouts, 1973-87	15
	Russ Washington, 1968-82	15
6.	Doug Wilkerson, 1971-84	14
	Don Macek, 1976-89	14
8.	Mike Scifres, 2003-15	13
	Junior Seau, 1990-2002	13
10.	Keenan Allen, 2013-23, 25	12
	Jamal Williams, 1998-2009	12

GAMES PLAYED

1.	David Binn, 1994-2010	256
2.	Antonio Gates, 2003-18	236
3.	Philip Rivers, 2004-19	228
4.	Junior Seau, 1990-2002	200
	Russ Washington, 1968-82	200
6.	Mike Scifres, 2003-15	195
	Doug Wilkerson, 1971-84	195
8.	Dan Fouts, 1973-87	181
9.	Quentin Jammer, 2002-12	172
10.	Charlie Joiner, 1976-86	164
	Woodrow Lowe, 1976-86	164

SINGLE-SEASON TOP-10

RUSHING YARDS

1.	LaDainian Tomlinson, 2006	1,815
2.	LaDainian Tomlinson, 2002	1,683
3.	LaDainian Tomlinson, 2003	1,645
4.	LaDainian Tomlinson, 2007	1,474
5.	LaDainian Tomlinson, 2005	1,462
6.	Natrone Means, 1994	1,350
7.	LaDainian Tomlinson, 2004	1,335
8.	Ryan Mathews, 2013	1,255
9.	LaDainian Tomlinson, 2001	1,236
10.	Marion Butts, 1990	1,225

RUSHING TOUCHDOWNS

1.	LaDainian Tomlinson, 2006	28
2.	Chuck Muncie, 1981	19
3.	LaDainian Tomlinson, 2005	18
4.	LaDainian Tomlinson, 2004	17
5.	LaDainian Tomlinson, 2007	15
6.	LaDainian Tomlinson, 2002	14
7.	Austin Ekeler, 2022	13
	LaDainian Tomlinson, 2003	13
8.	Austin Ekeler, 2021	12
	LaDainian Tomlinson, 2009	12
	Natrone Means, 1994	12
	Chuck Muncie, 1983	12
	Clarence Williams, 1979	12

RUSHING ATTEMPTS

1.	LaDainian Tomlinson, 2002	372
2.	LaDainian Tomlinson, 2006	348
3.	Natrone Means, 1994	343
4.	LaDainian Tomlinson, 2005	339
	LaDainian Tomlinson, 2004	339
	LaDainian Tomlinson, 2001	339
7.	LaDainian Tomlinson, 2007	315
8.	LaDainian Tomlinson, 2003	313
9.	Earnest Jackson, 1984	296
10.	LaDainian Tomlinson, 2008	292

TOTAL YARDS FROM SCRIMMAGE

1.	LaDainian Tomlinson, 2003	2,370
2.	LaDainian Tomlinson, 2006	2,323
3.	LaDainian Tomlinson, 2002	2,172
4.	LaDainian Tomlinson, 2007	1,949
5.	LaDainian Tomlinson, 2005	1,832
6.	LaDainian Tomlinson, 2004	1,776
7.	Austin Ekeler, 2022	1,637
8.	LaDainian Tomlinson, 2001	1,603
9.	Lance Alworth, 1965	1,590
10.	Natrone Means, 1994	1,585

PASSING YARDS

1.	Justin Herbert, 2021	5,014
2.	Dan Fouts, 1981	4,802
3.	Philip Rivers, 2015	4,792
4.	Justin Herbert, 2022	4,739
5.	Dan Fouts, 1980	4,715
6.	Philip Rivers, 2010	4,710
7.	Philip Rivers, 2011	4,624
8.	Philip Rivers, 2019	4,615
9.	Philip Rivers, 2017	4,515
10.	Philip Rivers, 2013	4,478

TOUCHDOWN PASSES

1.	Justin Herbert, 2021	38
2.	Philip Rivers, 2008	34
	Philip Rivers, 2016	33
	Dan Fouts, 1981	33
5.	Philip Rivers, 2018	32
	Philip Rivers, 2013	32
7.	Justin Herbert, 2020	31
	Philip Rivers, 2014	31
9.	Philip Rivers, 2010	30
	Dan Fouts, 1980	30

PASS ATTEMPTS

1.	Justin Herbert, 2022	699
2.	Justin Herbert, 2021	672
3.	Philip Rivers, 2015	661
4.	Dan Fouts, 1981	609
5.	Justin Herbert, 2020	595
6.	Philip Rivers, 2019	591
7.	Dan Fouts, 1980	589
8.	Philip Rivers, 2011	582
9.	Philip Rivers, 2016	578
10.	Philip Rivers, 2017	575

PASS COMPLETIONS

1.	Justin Herbert, 2022	477
2.	Justin Herbert, 2021	443
3.	Philip Rivers, 2015	437
4.	Justin Herbert, 2020	396
5.	Philip Rivers, 2019	390
6.	Philip Rivers, 2014	379
7.	Philip Rivers, 2013	378
8.	Philip Rivers, 2011	366
9.	Dan Fouts, 1981	360
	Philip Rivers, 2017	360

PASSES INTERCEPTED

1.	John Hadl, 1968	32
2.	John Hadl, 1972	26
3.	John Hadl, 1971	25
	Jack Kemp, 1960	25
5.	Dan Fouts, 1980	24
	Dan Fouts, 1979	24
	John Hadl, 1962	24
8.	Dan Fouts, 1986	22
	John Hadl, 1967	22
	Jack Kemp, 1961	22

RECEIVING YARDS

1.	Lance Alworth, 1965	1,602
2.	Keenan Allen, 2017	1,393
3.	Lance Alworth, 1966	1,383
4.	John Jefferson, 1980	1,340
5.	Lance Alworth, 1968	1,312
6.	Kellen Winslow, 1980	1,290
7.	Anthony Miller, 1989	1,252
8.	Keenan Allen, 2023	1,243
9.	Lance Alworth, 1964	1,235
10.	Tony Martin, 1995	1,224

RECEIVING TOUCHDOWNS

1.	Tony Martin, 1996	14
	Lance Alworth, 1965	14
3.	Antonio Gates, 2004	13
	John Jefferson, 1980	13
	John Jefferson, 1978	13
	Lance Alworth, 1966	13
	Lance Alworth, 1964	13
8.	Antonio Gates, 2014	12
	Gary Garrison, 1970	12
10.	Lance Alworth, 1963	11

RECEPTIONS

1.	Keenan Allen, 2023	108
2.	Austin Ekeler, 2022	107
3.	Keenan Allen, 2021	106
4.	Keenan Allen, 2019	104
5.	Keenan Allen, 2017	102
6.	Keenan Allen, 2020	100
	LaDainian Tomlinson, 2003	100
8.	Keenan Allen, 2018	97
9.	Austin Ekeler, 2019	92
10.	Tony Martin, 1995	90

QUARTERBACK SACKS (since 1982)

1.	Khalil Mack, 2023	17.0
	Shawne Merriman, 2006	17.0
	Leslie O'Neal, 1992	17.0
4.	Lee Williams, 1986	15.0
5.	Lee Williams, 1989	14.0
6.	Leslie O'Neal, 1990	13.5
7.	Tuli Tuipulotu	13.0
	Marcellus Wiley, 2001	13.0
9.	Joey Bosa, 2017	12.5
	Shawne Merriman, 2007	12.5
	Leslie O'Neal, 1995	12.5
	Leslie O'Neal, 1994	12.5
	Leslie O'Neal, 1989	12.5
	Leslie O'Neal, 1986	12.5

INTERCEPTIONS

1.	Antonio Cromartie, 2007	10
2.	Charlie McNeil, 1961	9
3.	Ryan McNeil, 2001	8
	Dick Harris, 1963	8
	Claude Gibson, 1962	8
	Bob Zeman, 1961	8
7.	Casey Hayward, 2016	7
	Eric Weddle, 2011	7
	Darren Carrington, 1993	7
	Gill Byrd, 1990	7
	Gill Byrd, 1989	7
	Gill Byrd, 1988	7
	Danny Walters, 1983	7
	Bryant Salter, 1972	7
	Jim Hill, 1969	7
	Leslie "Speedy" Duncan, 1966	7
	Bud Whitehead, 1965	7
	Dick Harris, 1961	7

INTERCEPTION RETURN YARDS

1.	Charlie McNeil, 1961	349
2.	Stanley Richard, 1994	224
3.	Vencie Glenn, 1987	166
4.	Gill Byrd, 1984	157
5.	Jeff Dale, 1986	153
6.	Darren Carrington, 1992	152
7.	Bob Laraba, 1961	151
8.	Woodrow Lowe, 1979	150
9.	Antonio Cromartie, 2007	144
10.	Dick Harris, 1961	140

INTERCEPTION TOUCHDOWNS

1.	Dick Harris, 1961	3
2.	Demorrio Williams, 2012	2
	Clinton Hart, 2005	2
	Stanley Richard, 1994	2
	Gill Byrd, 1984	2
	Woodrow Lowe, 1979	2
	Kenny Graham, 1969	2
	Joe Beauchamp, 1968	2
	Bob Laraba, 1961	2
	Charlie McNeil, 1961	2

TOUCHDOWNS SCORED

1.	LaDainian Tomlinson, 2006	31
2.	Austin Ekeler, 2021	20
	LaDainian Tomlinson, 2005	20
4.	Chuck Muncie, 1981	19
5.	Austin Ekeler, 2022	18
	LaDainian Tomlinson, 2007	18
	LaDainian Tomlinson, 2004	18
8.	LaDainian Tomlinson, 2003	17
9.	LaDainian Tomlinson, 2002	15
	Lance Alworth, 1964	15

POINTS SCORED

1.	LaDainian Tomlinson, 2006	186
2.	Cameron Dicker, 2024	150
3.	Cameron Dicker, 2025	148
4.	Nate Kaeding, 2009	146
5.	Nick Novak, 2013	144
6.	Nate Kaeding, 2006	136
7.	John Carney, 1994	135
8.	Cameron Dicker, 2023	128
9.	Nate Kaeding, 2008	127
10.	Austin Ekeler, 2021	124
	John Carney, 1993	124

FIELD GOALS

1.	Cameron Dicker, 2024	39
2.	Cameron Dicker, 2025	38
3.	Nick Novak, 2013	34
	John Carney, 1994	34
5.	Nate Kaeding, 2009	32
6.	Cameron Dicker, 2023	31
	John Carney, 1999	31
	John Carney, 1993	31
9.	John Carney, 1996	29
10.	Nick Novak, 2011	27
	Nate Kaeding, 2008	27

FIELD GOAL ATTEMPTS

1.	Cameron Dicker, 2024	42
2.	Cameron Dicker, 2025	41
3.	John Carney, 1993	40
4.	John Carney, 1994	38
5.	Nick Novak, 2013	37
6.	John Carney, 1999	36
	John Carney, 1996	36
	Rolf Benirschke, 1980	36
9.	Nate Kaeding, 2009	35
10.	Nick Novak, 2011	34

KICKOFF RETURN YARDS

1.	Ronney Jenkins, 2001	1,541
2.	Ronney Jenkins, 2000	1,531
3.	Darren Sproles, 2005	1,528
4.	Andre Coleman, 1995	1,411
5.	Darren Sproles, 2008	1,376
6.	Darren Sproles, 2009	1,300
7.	Andre Coleman, 1994	1,293
8.	Darren Sproles, 2010	1,257
9.	Tim Dwight, 2004	1,222
10.	Andre Coleman, 1996	1,210

KICKOFF RETURN TOUCHDOWNS

1.	Ronney Jenkins, 2001	2
	Andre Coleman, 1995	2
	Andre Coleman, 1994	2
4.	Andre Roberts, 2021	1
	Micheal Spurlock, 2012	1
	Richard Goodman, 2011	1
	Darren Sproles, 2008	1
	Darren Sproles, 2007	1
	Tim Dwight, 2004	1
	Ronney Jenkins, 2000	1
	Rodney Harrison, 1997	1
	Nate Lewis, 1991	1
	Anthony Miller, 1989	1
	Jamie Holland, 1988	1
	Anthony Miller, 1988	1
	Gary Anderson, 1985	1
	Keith Lincoln, 1962	1

KICKOFF RETURNS

1.	Ronney Jenkins, 2000	67
2.	Darren Sproles, 2005	63
3.	Andre Coleman, 1995	62
4.	Ronney Jenkins, 2001	58
5.	Andre Coleman, 1996	55
6.	Darren Sproles, 2009	54
7.	Darren Sproles, 2008	53
8.	Darren Sproles, 2010	51
9.	Tim Dwight, 2004	50
	Leon Johnson, 2003	50

PUNT RETURN YARDS

1.	Darrien Gordon, 1996	537
2.	Eric Metcalf, 1997	489
3.	Darrien Gordon, 1994	475
4.	Leslie “Speedy” Duncan, 1965	464
5.	Mike Fuller, 1979	448
6.	Mike Fuller, 1978	436
	Mike Fuller, 1976	436
8.	Leslie “Speedy” Duncan, 1967	434
9.	Mike Fuller, 1975	410
10.	Lionel James, 1987	400

PUNT RETURN TOUCHDOWNS

1.	Eric Metcalf, 1997	3
2.	Darrien Gordon, 1994	2
	Ron Smith, 1973	2
	Leslie “Speedy” Duncan, 1965	2
5.	Derius Davis, 2023	1
	Desmond King, 2019	1
	Desmond King, 2018	1
	Travis Benjamin, 2017	1
	Micheal Spurlock, 2012	1
	Darren Sproles, 2009	1
	Darren Sproles, 2007	1
	Tim Dwight, 2001	1
	Darrien Gordon, 1996	1
	Andre Coleman, 1995	1
	Nate Lewis, 1990	1
	Kitrick Taylor, 1990	1
	Lionel James, 1987	1
	Lionel James, 1984	1
	Mike Fuller, 1977	1
	Mike Fuller, 1975	1
	Leslie “Speedy” Duncan, 1968	1
	Leslie “Speedy” Duncan, 1966	1
	Keith Lincoln, 1961	1

PUNT RETURNS

1.	Mike Fuller, 1979	46
2.	Eric Metcalf, 1997	45
3.	Mike Fuller, 1978	39
4.	Eric Parker, 2006	37
5.	Darrien Gordon, 1996	36
	Darrien Gordon, 1994	36
	Mike Fuller, 1975	36
	Leslie “Speedy” Duncan, 1967	36
9.	Mike Fuller, 1976	33
10.	Latario Rachal, 1998	32
	Lionel James, 1987	32

CHARGERS AND OPPONENT 10 LONGEST PLAYS

RUNS FROM SCRIMMAGE

CHARGERS

87t Melvin Gordon, Oct. 29, 2017 at New England
Paul Lowe, Sept. 10, 1961 at Dallas Texans
86t Keith Lincoln, Sept. 30, 1962 at Oakland
85t LaDainian Tomlinson, Dec. 17, 2006 vs. K.C.
83t Michael Turner, Dec. 18, 2005 at Indianapolis
80t Brad Hubbert, Dec. 24, 1967 vs. N.Y. Jets
76t Keith Lincoln, Oct. 20, 1963 at Kansas City
76 LaDainian Tomlinson, Dec. 1, 2002 vs. Den.
75 Justin Jackson, Oct. 31, 2021 vs. New England
74t Michael Turner, Oct. 7, 2007 at Denver

OPPONENT

90t Colin Kaepernick, Dec. 20, 2014 at S.F.
89t Kenny King, Oct. 12, 1980 at Oakland
84t Damien Williams, Dec. 29, 2019 at K.C.
81 Billy Sims, Sept. 30, 1984 vs. Detroit
77 Napoleon Kaufman, Sept. 22, 1996 at Oak.
75t David Montgomery, Nov. 12, 2023 vs. Detroit
Dameon Pierce, Oct. 2, 2022 at Houston
74t Kenneth Walker III, Oct. 23, 2022 vs. Seattle
Jack Spikes, Sept. 10, 1961 at Dallas Texans
71t Corey Dillon, Nov. 2, 1997 at Cincinnati

PASS COMPLETIONS

CHARGERS

99t S.Humphries to T.Martin, Sept. 18, 1994 at Sea.
91t J.Kemp to K.Lincoln, Nov. 12, 1961 at Denver
88t E.Luther to B.Duckworth, Dec. 3, 1984 vs. Chi.
85t J.Hadl to L.Alworth, Oct. 17, 1965 at Boston
T.Rote to L.Alworth, Oct. 6, 1963 at Denver
84t P.Rivers to A.Ekeler, Dec. 8, 2019 at Jax.
J.Hadl to G.Garrison, Oct. 5, 1968 at N.Y. Jets
83t R.Leaf to J.Graham, Nov. 19, 2000 at Denver
82t T.Rote to L.Alworth, Dec. 6, 1964 vs. N.Y. Jets
81t P.Rivers to D.Sproles, Sept. 20, 2009 vs. Bal.
D.Fouts to C.Joiner, Oct. 17, 1976 vs. Hou. Oilers

OPPONENT

99t T.Green to M.Boerigter, Dec. 22, 2002 at K.C.
98t J.Lee to W.Dewveall, Nov. 25, 1962 at Hou. Oilers
96t J.Montana to J.Rice, Nov. 27, 1988 vs. S.F.
93t C.Morton to S.Watson, Sept. 27, 1981 at Denver
90t S.DeBerg to J.Birden, Nov. 18. 1990 at K.C.
C.Davidson to D.Dorsey, Dec. 2, 1962 vs. Oak.
89t N.O'Donnell to D.Stone, Sept. 1, 1991 at Pit.
87t D.Carr to A.Cooper, Dec. 31, 2017 vs. Oak.
J.Namath to D.Maynard, Nov. 24, 1968 vs. N.Y. Jets
F.Tripucka to A.Frazier, Nov. 12, 1961 at Den.

FIELD GOALS

CHARGERS

59 Cameron Dicker, Nov. 9, 2025 vs. Pittsburgh
Cameron Dicker, Oct. 21, 2024 at Arizona
Michael Badgley, Dec. 9, 2018 vs. Cincinnati
57 Cameron Dicker, Dec. 19, 2024 vs. Denver
Nate Kaeding, Dec. 21, 2008 at Tampa Bay
56 Cameron Dicer, Nov. 30, 2025 vs. Las Vegas
55 Cameron Dicker, Oct. 5, 2025 vs. Washington
Cameron Dicker, Nov. 6, 2023 at N.Y. Jets
Cameron Dicker, Oct. 22, 2023 at Kansas City
Nate Kaeding, Nov. 29, 2009 vs. Kansas City

OPPONENT

61 Brandon McManus, Jan. 2, 2022 vs. Denver
59 Matt Gay, Sept. 20, 2026 vs. Las Vegas
Chris Boswell, Nov. 9, 2025 vs. Pittsburgh
Harrison Butker, Sept. 5, 2025 vs. K.C. in São Paulo
58 Harrison Butker, Sept. 20, 2020 vs. K.C. (OT)
Harrison Butker, Sept. 20, 2020 vs. K.C. (OT)
Dan Miller, Dec. 26, 1982 vs. Baltimore Colts
56 Ka'imi Fairbairn, Nov. 8, 2026 vs. Houston
Greg Zuerlein, Sept. 19, 2021 vs. Dallas
Justin Tucker, Dec. 22, 2018 vs. Baltimore
Sebastian Janikowski, Oct. 9, 2016 at Oakland

PUNTS

CHARGERS

83 JK Scott, Dec. 10, 2023 vs. Denver
82 Paul Maguire, Nov. 19, 1961 vs. Dallas Texans
73 Dennis Partee, Oct. 17, 1971 at Denver
72 Mike Scifres, Sept. 21, 2014 at Buffalo
71 Mike Scifres, Nov. 10, 2011 vs. Oakland
Mike Scifres, Oct. 1, 2006 at Baltimore
Mike Scifres, Dec. 4, 2005 vs. Oakland
Maury Buford, Sept. 12, 1982 at Denver
John Hadl, Nov. 8, 1964 at Denver
70 Mike Scifres, Nov. 25, 2007 vs. Baltimore

OPPONENT

81 Dustin Colquitt, Dec. 2, 2007 at Kansas City
79 Drew Butler, Dec. 9, 2012 at Pittsburgh
77 Greg Montgomery, Sept. 19, 1993 vs. Hou. Oilers
75 Kevin Huber, Dec. 1, 2013 vs. Cincinnati
74 Tommy Townsend, Sept. 15, 2022 at Kansas City
Bob Grupp, Nov. 4, 1979 at Kansas City
73 Shane Lechler, Sept. 28, 2003 vs. Oakland
72 Ryan Plackemeier, Dec. 24, 2006 at Seattle
Chris Gardocki, Oct. 26, 1997 vs. Indianapolis
Bob Scarpitto, Oct. 22, 1967 at Denver
Jerrel Wilson, Sept. 29, 1963 vs. Kansas City

INTERCEPTION RETURNS

CHARGERS

103t Vencie Glenn, Nov. 29, 1987 vs. Denver
102t Donald Frank, Oct. 31, 1993 at L.A. Raiders
100t Leslie "Speedy" Duncan, Oct. 15, 1967 vs. K.C.
99t Shaun Gayle, Dec. 23, 1995 at N.Y. Giants
Stanley Richard, Sept. 4, 1994 at Denver
Gill Byrd, Oct. 4, 1984 at Kansas City
90t Desmond King, Nov. 23, 2017 at Dallas
Jahleel Addae, Jan. 1, 2017 vs. Kansas City
86 Trevor Williams, Sept. 30, 2018 vs. S.F.
83t Willie Clark, Sept. 22, 1996 at Oakland

OPPONENT

102t Louis Breeden, Nov. 8, 1981 vs. Cincinnati
99t Jaylen Watson, Sept. 15, 2022 at Kansas City
Janoris Jenkins, Nov. 23, 2014 vs. St. Louis
Kevin Ross, Sept. 6, 1992 vs. Kansas City
96t Ray Griffin, Nov. 11, 1979 at Cincinnati
Bashaud Breeland, Dec. 10, 2017 vs. Was.
91t Chad Greenway, Sept. 27, 2015 at Minnesota
Fred Williamson, Sept. 30, 1962 at Oakland
90t Leroy Butler, Sept. 15, 1996 at Green Bay
Deion Sanders, Dec. 11, 1994 vs. S.F.
87t Mark McMillian, Dec. 14, 1997 vs. K.C.

KICKOFF RETURNS

CHARGERS

105t Richard Goodman, Jan. 1, 2012 at Oakland
103t Darren Sproles, Sept. 14, 2008 at Denver
Keith Lincoln, Sept. 16, 1962 vs. Titans of N.Y.
101t Andre Roberts, Jan. 2, 2022 vs. Denver
99t Micheal Spurlock, Dec. 30, 2012 vs. Oakland
98t Gary Anderson, Nov. 17, 1985 at Denver
95t Nate Lewis, Nov. 17, 1991 vs. New Orleans
94t Jamie Holland, Dec. 18, 1988 vs. Kansas City
93t Ronney Jenkins, Nov. 18, 2001 at Oakland
Ronney Jenkins, Sept. 10, 2000 vs. N.O.
Anthony Miller, Nov. 20, 1988 at L.A. Rams

OPPONENT

104t Mecole Hardman, Dec. 29, 2019 at. K.C.
Ira Mathews, Oct. 25, 1979 at Oakland
103t Percy Harvin, Sept. 11, 2011 vs. Minnesota
101t Leon Washington, Sept. 26, 2010 at Seattle
Brian Mitchell, Dec. 6, 1998 at Washington
99t Leon Washington, Sept. 26, 2010 at Seattle
Byron Hanspard, Dec. 7, 1997 vs. Atlanta
98t Will Blackwell, Dec. 24, 2000 vs. Pittsburgh
97t Cassius Vaughn, Jan. 2, 2011 at Denver
Tim Brown, Sept. 4, 1988 at L.A. Raiders

PUNT RETURNS

CHARGERS

95t Leslie "Speedy" Duncan, Nov. 24, 1968 vs. NYJ
90t Darrien Gordon, Sept. 25, 1994 at L.A. Raiders
88t Andre Coleman, Sept. 17, 1995 at Philadelphia
Mike Fuller, Oct. 9, 1977 at New Orleans
87t Derius Davis, Nov. 6, 2023 at N.Y. Jets
85t Eric Metcalf, Nov. 2, 1997 at Cincinnati
84t Tim Dwight, Sept. 9, 2001 vs. Washington
Ron Smith, Nov. 18, 1973 vs. New Orleans
83t Eric Metcalf, Nov. 30, 1997 vs. Denver
82t Paul Lowe, Oct. 7, 1961 at Boston

OPPONENT

95t Tyreek Hill, Jan. 1, 2017 vs. Kansas City
94t Dexter McCluster, Sept. 13, 2010 at K.C.
92t Rick Upchurch, Oct. 3, 1976 at Denver
91t Tyreek Hill, Sept. 9, 2018 vs. Kansas City
86t Tamarick Vanover, Oct. 9, 1995 at Kansas City
82t George Atkinson, Oct. 13, 1968 at Oakland
82 Ray Buchanan, Nov. 3, 1996 at Indianapolis
81 Dennis Northcutt, Nov. 5, 2006 vs. Cleveland
80t Phillip Buchanon, Dec. 28, 2003 vs. Oakland
79t Lemar Parrish, Dec. 6, 1970 vs. Cincinnati

FUMBLE RETURNS

CHARGERS

86t Eric Weddle, Nov. 30, 2008 vs. Atlanta
82t Donnie Edwards, Nov. 10, 2002 at St. Louis
81t Vencie Glenn, Oct. 22, 1989 vs. N.Y. Giants
79t Marlon McCree, Oct. 29, 2006 vs. St. Louis
78t Paul Bradford, Nov. 23, 1997 at San Francisco
75t Keith Browner (25 yds.) lateral to
Sam Seale(50 yds.), Nov. 20, 1988
at L.A. Rams
61t Tevaughn Campbell, Dec. 5, 2021 at Cincinnati
Caraun Reid, Sept. 25, 2016 at Indianapolis
58t Rick Redman, Oct. 2, 1966 vs. Miami
53t Darrell Stuckey, Dec. 7, 2014 vs. New England
53 Henry Rolling, Oct. 6, 1991 at. L.A. Raiders

OPPONENT

97t Mike Edwards, Jan. 7, 2024 vs. Kansas City
68 A.J. Duhe, Oct. 15, 1978 vs. Miami
65t Tony Carter, Oct. 15, 2012 vs. Denver
64t Tyvon Branch, Oct. 10, 2010 at Oakland
63t Joey Browner, Sept. 2, 1984 at Minnesota
63 Rob Ninkovich, Oct. 24, 2010 vs. N.E.
62 Carlton Gray, Oct. 27, 1996 at Seattle
59t George Atkinson, Nov. 25, 1973 at Oakland
57t Tyreek Hill, Dec. 11, 2022 vs. Miami
56t Ifeadi Odenigbo, Dec. 15, 2019 vs. Minnesota

BLOCKED PUNT RETURNS

CHARGERS

35t Bob Zeman, Oct. 7, 1961 at Boston
21t Derrie Nelson, Nov. 13, 1983 vs. Dallas
19 Pete Lazetich, Sept. 24, 1972 vs. Denver
5 Gene Selawski, Oct. 22, 1961 at Oakland
4 Wayne Davis, Nov. 17, 1985 at Denver
3 Steve Heiden, Dec. 17, 2000 at Carolina
0t Jacob Hester, Oct. 25, 2009 at Kansas City
Darryll Lewis, Sept. 26, 1999 vs. Indianapolis
0s Carlos Polk, Sept. 22, 2002 at Arizona
0 Corey Lynch, Sept. 10, 2012 at Oakland

OPPONENT

37t Frank Warren, Nov. 17, 1991 vs. New Orleans
29t Adam Hayward, Nov. 11, 2012 at Tampa Bay
16 Randy McClanahan, Sept. 18, 1977 at Oak.
15 Walt Landers, Sept. 24, 1978 vs. Green Bay
14 Glen Cadrez, Oct. 13, 2002 vs. Kansas City
9 Tyrone Braxton, Oct. 2, 1988 vs. Denver
5t Hiram Eugene, Oct. 10, 2010 at Oakland
2t Jerry Robinson, Nov. 20, 1986 vs. L.A. Raiders
0s Nick Schommer, Oct. 31, 2010 vs. Tennessee
Rock Cartwright, Oct. 10, 2010 at Oakland

BLOCKED FIELD GOAL RETURNS

CHARGERS

72t Leslie "Speedy" Duncan, Nov. 23, 1967 vs. Den.
35 Tom Day, Oct. 15, 1967 vs. Kansas City
28 Jim Tolbert, Nov. 15, 1971 vs. St. Louis
27 Kenny Graham, Nov. 15, 1964 at Kansas City
25 Jeff Staggs, Oct. 25, 1970 vs. Houston Oilers

OPPONENT

66 Tommy Casanova, Sept. 22, 1974 at Cin.
65t Matt Ware, Oct. 23, 2005 at Philadelphia
60 Louis Wright, Nov. 17, 1985 at Denver
54t Doug Evans, Dec. 17, 2000 at Carolina
44t Devin McCourty, Dec. 6, 2020 vs. N.E.
42t Ray McElroy, Oct. 26, 1997 vs. Indianapolis
28 John Barmlett, Nov. 27, 1966 vs. Denver
17 Charlie West, Dec. 5, 1971 vs. Minnesota
Mike Statton, Oct. 1, 1967 vs. Buffalo
16 Daniel Thomas, Oct. 25, 2020 vs. Jax.
Fletcher Smith, Oct. 15, 1967 vs. Kansas City

MISSED FIELD GOAL RETURNS

CHARGERS

109t Antonio Cromartie, Nov. 4, 2007 at Min.

INDIVIDUAL POSTSEASON RECORDS

*NFL Record

SERVICE

Most Games
- 12 Antonio Gates, 2003-18
- David Binn, 1994-2010
- 11 Philip Rivers, 2004-19
- 10 Nick Hardwick, 2004-13
- Mike Scifres, 2004-13

SCORING

Most Points, Career
- 42 Nate Kaeding, 2004-09
- 37 Rolf Benirschke, 1977-86
- 30 John Carney, 1990-2000

Most Points, Game
- 15 Michael Badgley, AFC Wild Card, Jan. 6, 2019, at Baltimore
- 12 (10x) Last: Cameron Dicker and Austin Ekeler, AFC Wild Card, Jan. 14, 2023 at Jax.
- 11 Rolf Benirschke, AFC Divisional, Jan. 2, 1982 at Miami

Most Touchdowns, Career
- 4 Darren Sproles, 2005-09
- LaDainian Tomlinson, 2001-09
- Kellen Winslow, 1979-87
- Charlie Joiner, 1976-86
- 3 (4x) Last: Keenan Allen, 2013-23, '25
- 2 (8x) Last: Austin Ekeler, 2017-23

Most Touchdowns, Game
- 2 (8x) Last: Austin Ekeler, AFC Wild Card Jan. 14, 2023 at Jacksonville
- 1 (54x) Last: Ladd McConkey, AFC Wild Card Jan. 11, 2025 at Houston

Most Points After Touchdown, Career
- 18 Nate Kaeding, 2004-09
- 16 Rolf Benirschke, 1977-86
- 9 John Carney, 1990-2000

Most Points After Touchdown, Game
- 6 George Blair, AFL Championship, Jan. 5, 1964 vs. Boston
- 5 Rolf Benirschke, AFC Divisional, Jan. 2, 1982 at Miami
- 4 (2x) Last: Nate Kaeding, AFC Divisional, Jan. 13, 2008 at Indianapolis

Most Two-Point Conversions, Game
- 1 (4x) Last: Keenan Allen, AFC Divisional, Jan. 13, 2019 at New England

FIELD GOALS

Most, Career
- 8 Nate Kaeding, 2004-09
- 7 John Carney, 1990-2000
- Rolf Benirschke, 1977-86
- 6 Cameron Dicker, 2022-26

Most, Game
- 5 Michael Badgley, AFC Wild Card, Jan. 6, 2019 at Baltimore
- 4 Nate Kaeding, AFC Championship, Jan. 20, 2008 at New England
- 3 Cameron Dicker, AFC Wild Card, Jan. 14, 2023 at Jacksonville
- Ben Agajanian, AFL Championship, Jan. 1, 1961 vs. Houston Oilers

Longest
- 54 John Carney, AFC Wild Card, Dec. 31, 1995 vs. Indianapolis
- 53 Michael Badgley, AFC Wild Card, Jan. 6, 2019 at Baltimore
- 50 Cameron Dicker, AFC Wild Card, Jan. 14, 2023 at Jacksonville

RUSHING

Most Attempts, Career
- 110 Chuck Muncie, 1980-84
- 96 LaDainian Tomlinson, 2001-09
- 63 Natrone Means, 1993-95, 98-99

Most Attempts, Game
- 26 LaDainian Tomlinson, AFC Wild Card, Jan. 8, 2005 vs. New York Jets
- 25 Chuck Muncie, AFC First Round, Jan. 9, 1983 at Pittsburgh
- 24 Natrone Means, AFC Divisional, Jan. 8, 1995 vs. Miami
- Chuck Muncie, AFC Divisional, Jan. 2, 1982 at Miami

Most Yards, Career
- 516 Chuck Muncie, 1980-84
- 380 Paul Lowe, 1960-68
- 327 LaDainian Tomlinson, 2001-09

Most Yards, Game
- 206 Keith Lincoln, AFL Championship, Jan. 5, 1964 vs. Boston
- 165 Paul Lowe, AFL Championship, Jan. 1, 1961 at Houston Oilers
- 139 Natrone Means, AFC Divisional, Jan. 8, 1995 vs. Miami

Most Touchdowns, Career
- 4 LaDainian Tomlinson, 2001-09
- 3 Chuck Muncie, 1980-84
- 2 (6x) Last: Austin Ekeler, 2017-23

Most Touchdowns, Game
- 2 Austin Ekeler, AFC Wild Card, Jan. 14, 2023 at Jacksonville
- Darren Sproles, AFC Wild Card, Jan. 3, 2009 vs. Indianapolis
- LaDainian Tomlinson, AFC Divisional, Jan. 14, 2007 vs. New England
- 1 (24x) Last: Melvin Gordon, AFC Divisional, Jan. 13, 2019 at New England

Longest Run
- 67t Keith Lincoln, AFL Championship, Jan. 5, 1964 vs. Boston
- 58t Ronnie Brown, AFC Wild Card, Jan. 5, 2014 at Cincinnati
- Paul Lowe, AFL Championship, Jan. 5, 1964 vs. Boston
- 56 Keith Lincoln, AFL Championship, Jan. 5, 1964 vs. Boston

PASSING

Most Attempts, Career
- 355 Philip Rivers 2004-19
- 286 Dan Fouts 1973-87
- 228 Stan Humphries 1992-97

Most Attempts, Game
- 53 Dan Fouts, AFC Divisional, Jan. 2, 1982 at Miami (OT)
- 51 Philip Rivers, AFC Divisional, Jan. 13, 2019 at New England
- 49 Stan Humphries, Super Bowl XXIX, Jan. 29, 1995 vs. San Francisco

Most Completions, Career
- 211 Philip Rivers, 2004-19
- 159 Dan Fouts, 1973-87
- 118 Stan Humphries, 1992-97

Most Completions, Game
- 33 Dan Fouts, AFC Divisional, Jan. 2, 1982 at Miami (OT)
- 31 Drew Brees, AFC Wild Card, Jan. 8, 2005 vs. New York Jets
- 28 Stan Humphries, AFC Wild Card, Dec. 31, 1995 vs. Indianapolis

Highest Completion Pct., Career (min. 40 att.)
- 73.8 Drew Brees, 2001-04
- 59.4 Philip Rivers, 2004-19
- 55.6 Dan Fouts, 1973-87

Highest Completion Pct, Game (min. 10 att.)
- 75.0 Philip Rivers, AFC Wild Card, Jan. 5, 2014 at Cincinnati
- 73.8 Drew Brees, AFC Wild Card, Jan. 8, 2005 vs. New York Jets
- 73.7 Philip Rivers, AFC Divisional, Jan. 13, 2008 at Indianapolis

Most Yards, Career
- 2,656 Philip Rivers, 2004-19
- 2,125 Dan Fouts, 1973-87
- 1,347 Stan Humphries, 1992-97

Most Yards, Game
- 433 Dan Fouts, AFC Divisional, Jan. 2, 1982 at Miami (OT)
- 336 Dan Fouts, AFC Championship, Jan. 11, 1981 vs. Oakland
- 333 Dan Fouts, AFC First Round, Jan. 9, 1983 at Pittsburgh

Most Touchdowns, Career
- 14 Philip Rivers, 2004-19
- 12 Dan Fouts, 1973-87
- 6 Stan Humphries, 1992-97

Most Touchdowns, Game
- 3 (5x) Last: Philip Rivers, AFC Divisional, Jan. 13, 2019 at New England
- 2 (6x) Last: Philip Rivers, AFC Divisional, Jan. 12, 2014 at Denver
- 1 (11x) Last: Justin Herbert, AFC Wild Card, Jan. 11, 2025 at Houston

Highest Passer Rating, Career (min. 40 att.)
- 101.2 Drew Brees, 2001-04
- 84.2 Philip Rivers, 2004-19
- 76.4 Tobin Rote, 1963-64

Highest Passer Rating, Game (min. 10 att.)
- 145.3 Tobin Rote, AFL Championship, Jan. 5, 1964 vs. Boston
- 133.2 Philip Rivers, AFC Divisional, Jan. 13, 2008 at Indianapolis
- 132.1 John Hadl, AFL Championship, Jan. 5, 1964 vs. Boston

Most Games 300 Yards or More, Career
- 5 Dan Fouts, 1973-87
- 2 Philip Rivers, 2004-19
- 1 Drew Brees, 2001-04

Most Games 400 Yards or More, Career
- 1 Dan Fouts, 1973-87

Longest Completion
- 86t Justin Herbert, AFC Wild Card, Jan. 11, 2025 at Houston
- 62t Philip Rivers, AFC Divisional, Jan. 11, 2009 at Pittsburgh
- 58 Philip Rivers, AFC Divisional, Jan. 14, 2007 vs. New England

Most Interceptions, Career
- 16 Dan Fouts, 1973-87
- 13 Stan Humphries, 1992-97
- 10 Philip Rivers, 2004-19

Most Interceptions, Game
- 5 Dan Fouts, AFC Second Round, Jan. 16, 1983 at Miami
- Dan Fouts, AFC Divisional, Dec. 29, 1979 vs. Houston Oilers
- 4 (4x) Last: Justin Herbert, AFC Wild Card, Jan. 11, 2025 at Houston
- 2 (9x) Last: Philip Rivers, AFC Divisional, Jan. 17, 2010 vs. New York Jets

RECEIVING

Most Receptions, Career
- 51 Antonio Gates, 2003-18
- 39 Ronnie Harmon, 1990-95
- 30 Charlie Joiner, 1976-86

Most Receptions, Game
- 13 Kellen Winslow, AFC Divisional, Jan. 2, 1982 at Miami (OT)
- 10 Ronnie Harmon, AFC Wild Card, Dec. 31, 1995 vs. Indianapolis
- 9 (5x) Last: Ladd McConkey, AFC Wild Card, Jan. 11, 2025 at Houston

Most Yards, Career
- 540 Antonio Gates, 2003-18
- 539 Charlie Joiner, 1976-86
- 503 Vincent Jackson, 2005-09

Most Yards, Game
- 197 Ladd McConkey, AFC Wild Card, Jan. 11, 2025 at Houston
- 166 Kellen Winslow, AFC Divisional, Jan. 2, 1982 at Miami (OT)
- 142 Keenan Allen, AFC Divisional, Jan. 12, 2014 at Denver

Most Touchdowns, Career
- 4 Kellen Winslow, 1979-87
  Charlie Joiner, 1976-86
- 3 Keenan Allen, 2013-23, '25
  Vincent Jackson, 2005-11
- 2 (5x) Last: Antonio Gates, 2003-18

Most Touchdowns, Game
- 2 (4x) Last: Keenan Allen, AFC Divisional, Jan. 12, 2014 at Denver
- 1 (32x) Last: Ladd McConkey, AFC Wild Card, Jan. 11, 2025 at Houston

Longest Reception
- 86t Ladd McConkey, AFC Wild Card, Jan. 11, 2025 at Houston
- 62t Darren Sproles, AFC Divisional, Jan. 11, 2009 at Pittsburgh
- 58 LaDainian Tomlinson, AFC Divisional, Jan. 14, 2007 vs. New England

SCRIMMAGE YARDS

Most, Career
- 644 Chuck Muncie, 1980-84
- 540 Antonio Gates, 2003-18
- 539 Charlie Joiner, 1976-86

Most, Game
- 329 Keith Lincoln, AFL Championship, Jan. 5, 1964 vs. Boston
- 197 Ladd McConkey, AFC Wild Card, Jan. 11, 2025 at Houston
- 187 LaDainian Tomlinson, AFC Divisional, Jan. 14, 2007 vs. New England

INTERCEPTIONS

Most Interceptions, Career
- 3 Asante Samuel, 2020-24
  Drayton Florence, 2003-07
  Glen Edwards, 1978-81
- 2 (5x) Last: Quentin Jammer, 2002-09
- 1 (22x) Last: Daiyan Henley, 2023-26

Most Interceptions, Game
- 3 Asante Samuel, AFC Wild Card Jan. 14, 2023 at Jacksonville
- 2 (4x) Last: Glen Edwards, AFC Divisional, Jan. 3, 1981 vs. Buffalo
- 1 (31x) Last: Daiyan Henley, AFC Wild Card, Jan. 11, 2026 at New England

Most Interception Return Yards, Career
- 62 Glen Edwards, 1978-81
- 45 Bud Whitehead, 1961-68
- 40 Darren Carrington, 1991-94

Most Interception Return Yards, Game
- 45 Bud Whitehead, AFL Championship Dec. 24, 1961 vs. Houston Oilers
- 40 Darren Carrington, AFC Wild Card, Jan. 12, 1993 vs. Kansas City
- 35 Bruce Laird, AFC First Round, Jan. 9, 1983 at Pittsburgh
  Glen Edwards, AFC Divisional, Jan. 2, 1982 at Miami (OT)

Longest Interception Return
- 41 Bud Whitehead, AFL Championship, Dec. 24, 1961 vs. Houston Oilers
- 40 Darren Carrington, AFC Wild Card, Jan. 12, 1993 vs. Kansas City
- 30 Shareece Wright, AFC Wild Card, Jan. 5, 2014 at Cincinnati
  Antonio Cromartie, AFC Divisional, Jan. 13, 2008 at Indianapolis

SACKS

Most, Career (since 1982)
- 3.0 Odafe Oweh, 2025
  Khalil Mack, 2022-26
  Shawn Lee, 1992-95
- 2.5 Leslie O'Neal, 1992-95
- 2.0 Joey Bosa, 2016-24
  Melvin Ingram, 2012-20
  Eric Weddle, 2007-15
  Luis Castillo, 2005-11
  Shawne Merriman, 2005-10
  Raylee Johnson, 1993-2003
  Burt Grossman, 1989-93

Most, Game (since 1982)
- 3.0 Odafe Oweh, AFC Wild Card, Jan. 11, 2026 at New England
- 2.5 Leslie O'Neal, AFC Wild Card, Jan. 2, 1993 vs. Kansas City
- 2.0 (7x) Last: Khalil Mack, AFC Wild Card, Jan. 11, 2025 at Houston

PUNTING

Most Punts, Career
- 52 Mike Scifres, 2003-13
- 15 JK Scott, 2022-26
- 13 John Kidd, 1990-94

Most Punts, Game
- 7 Mike Scifres, AFC Divisional, Jan. 14, 2007 vs. New England
  John Kidd, AFC Divisional, Jan. 10, 1993 at Miami
- 6 (7x) Last: Donnie Jones, AFC Divisional, Jan. 13, 2019 at New England
- 5 (9x) Last: JK Scott, AFC Wild Card, Jan. 11, 2026 at New England

Most Yards, Career
- 2,330 Mike Scifres, 2003-13
- 635 JK Scott, 2022-26
- 587 John Kidd, 1990-94

Most Yards, Game
- 324 John Kidd, AFC Divisional, Jan. 10, 1993 at Miami
- 316 Mike Scifres, AFC Wild Card, Jan. 3, 2009 vs. Indianapolis (OT)
- 297 Mike Scifres, AFC Wild Card, Jan. 17, 2010 vs. New York Jets

Longest Punt
- 67 Mike Scifres, AFC Wild Card, Jan. 3, 2009 vs. Indianapolis (OT)
- 66 Mike Scifres, AFC Divisional, Jan. 13, 2008 at Indianapolis
- 65 Darren Bennett, AFC Wild Card, Dec. 31, 1995 vs. Indianapolis

Highest, Career (minimum 5 punts)
- 45.2 John Kidd, 1990-94
- 44.8 Mike Scifres, 2003-13
- 43.9 John Hadl, 1962-72

Highest, Game (minimum 2 punts)
- 59.0 Mike Scifres, AFC Divisional, Jan. 13, 2008 at Indianapolis
- 54.5 Darren Bennett, AFC Wild Card, Dec. 31, 1995 vs. Indianapolis
- 52.7 Mike Scifres, AFC Wild Card, Jan. 3, 2009 vs. Indianapolis (OT)

PUNT RETURNS

Most Returns, Career
- 12 Darren Sproles, 2005-09
- 8 Mike Fuller, 1975-80
- 7 Eric Parker, 2002-06

Most Returns, Game
- 5 Eric Parker, AFC Divisional, Jan. 14, 2007 vs. New England
- 4 (2x) Last: Desmond King, AFC Wild Card, Jan. 6, 2019 at Baltimore
- 3 (6x) Last: Darren Sproles, AFC Wild Card, Jan. 3, 2009 vs. Indianapolis (OT)

Most Yards, Career
- 107 Darren Sproles, 2005-09
- 99 Mike Fuller, 1975-80
- 63 Wes Chandler, 1981-87

Most Yards, Game
- 72 Darren Sproles, AFC Wild Card, Jan. 3, 2009 vs. Indianapolis (OT)
- 56 Wes Chandler, AFC Divisional, Jan. 2, 1982 at Miami (OT)
- 46 Desmond King, AFC Wild Card, Jan. 6, 2019 at Baltimore

Longest Return
- 56t Wes Chandler, AFC Divisional, Jan. 2, 1982 at Miami (OT)
- 33 Desmond King, AFC Wild Card, Jan. 6, 2019 at Baltimore
- 28 Darren Sproles, AFC Wild Card, Jan. 3, 2009 vs. Indianapolis
  Mike Fuller, AFC Championship, Jan. 11, 1981 vs. Oakland
  Leslie "Speedy" Duncan, AFL Championship, Dec. 26, 1964 at Buffalo

Most Touchdowns, Career
- 1 Wes Chandler, 1981-87

KICKOFF RETURNS

Most Returns, Career
- 21 Darren Sproles, 2005-09
- 19 Andre Coleman, 1994-96
- 17 James Brooks, 1981-83

Most Returns, Game
- 8 Andre Coleman, Super Bowl XXIX, Jan. 29, 1995 vs. San Francisco
- 6 Andre Coleman, AFC Wild Card, Dec. 31, 1995 vs. Indianapolis
- 5 (6x) Last: Desmond King, AFC Divisional, Jan. 13, 2019 at New England

Most Yards, Career
- 537 Darren Sproles, 2005-09
- 483 Andre Coleman, 1994-96
- 283 James Brooks, 1981-83

Most Yards, Game
- 244 Andre Coleman, Super Bowl XXIX, Jan. 29, 1995 vs. San Francisco
- 164 Darren Sproles, AFC Divisional, Jan. 11, 2009 at Pittsburgh
- 147 Leslie "Speedy" Duncan, AFL Championship, Dec. 26, 1964 at Buffalo

Longest Return
- 98t Andre Coleman, Super Bowl XXIX, Jan. 29, 1995 vs. San Francisco
- 72 Desmond King, AFC Wild Card, Jan. 6, 2019 at Baltimore
  Leslie "Speedy" Duncan, AFL Championship, Dec. 26, 1964 at Buffalo
- 63 Darren Sproles, AFC Divisional, Jan. 11, 2009 at Pittsburgh

Most Touchdowns, Career
- 1 Andre Coleman, 1994-96

TEAM POSTSEASON RECORDS

*NFL Record

POINTS

Most, Quarter
- 24 AFC Divisional, Jan. 2, 1982 at Miami (1st Q)
- 21 AFL Championship, Jan. 5, 1964 vs. Boston (1st Q)
- 17 AFC Wild Card, Jan. 14, 2023 at Jax. (1st Q)
  AFC Divisional, Jan. 12, 2014 at Den. (4th Q)

Most, Quarter, Opponent
- 21 AFC Divisional, Jan. 13, 2019 at New Endgland (2nd Q)
  AFC Divisional, Jan. 10, 1993 at Mia. (2nd Q)
  AFC Championship, Jan. 11, 1981 vs. Oakland (1st Q)
- 20 AFC Second Round, Jan. 16, 1983 at Miami (2nd Q)
- 14 (11x) Last: AFC Wild Card, Jan. 6, 2019 at Bal.

Most Quarter, Both Teams
- 33 AFC Second Round, Jan. 16, 1983 at Miami (2nd Q)
- 28 (4x) Last: AFC Divisional, Jan. 11, 2009 at Pittsburgh (4th Q)
- 25 AFC Wild Card, Jan. 6, 2019 at Bal. (4th Q)

Most, Game
- 51 AFL Championship, Jan. 5, 1964 vs. Boston
- 41 AFC Divisional, Jan. 2, 1982 at Miami (OT)
- 31 AFC First Round, Jan. 9, 1983 at Pittsburgh

Most, Game, Opponent
- 49 Super Bowl XXIX, Jan. 29, 1995 vs. S.F.
- 41 AFC Divisional, Jan. 13, 2019 at New England
- 38 AFC Divisional, Jan. 2, 1982 at Miami (OT)

Most, Game, Both Teams
- 79 AFC Divisional, Jan. 2, 1982 at Miami (OT)
- 75 Super Bowl XXIX, Jan. 29, 1995 vs. S.F.
- 69 AFC Divisional, Jan. 13, 2019 at New England

Fewest, Game
- 0 AFC Divisional, Jan. 10, 1993 at Miami
  AFL Championship, Dec. 26, 1965 vs. Buffalo
- 3 AFC Wild Card, Jan. 11, 2026 at New England
  AFL Championship, Dec. 24, 1961 vs. Houston Oilers
- 7 AFC Championship, Jan. 10, 1982 at Cincinnati
  AFL Championship, Dec. 26, 1964 at Buffalo

Fewest, Game, Opponent
- 0 AFC Wild Card, Jan. 2, 1993 vs. Kansas City
- 6 AFC Wild Card, Jan. 6, 2008 vs. Tennessee
- 10 (3x) Last: AFC Wild Card, Jan. 5, 2014 at Cincinnati

Fewest, Game, Both Teams
- 13 AFL Championship, Dec. 24, 1961 vs. Houston Oilers
- 17 AFC Wild Card, Jan. 2, 1993 vs. Kansas City
- 19 AFC Wild Card, Jan. 11, 2026 at New England

TOUCHDOWNS

Most, Game
- 7 AFL Championship, Jan. 5, 1964 vs. Boston
- 5 AFC Divisional, Jan. 2, 1982 at Miami (OT)
- 4 (3x) Last: AFC Divisional, Jan. 13, 2019 at New England

Most, Game, Opponent
- 7 Super Bowl XXIX, Jan. 29, 1995 vs. S.F.
- 5 (4x) Last: AFC Divisional, Jan. 13, 2019 at New England
- 4 (5x) Last: AFC Wild Card, Jan. 14, 2023 at Jacksonville

Most, Game, Both Teams
- 10 Super Bowl XXIX, Jan. 29, 1995 vs. S.F.
  AFC Divisional, Jan. 2, 1982 at Miami (OT)
- 9 AFC Divisional, Jan. 13, 2019 at New England
- 8 (3x) Last: AFC Divisional, Jan. 11, 2009 at Pittsburgh

POINTS AFTER TOUCHDOWN

Most, Game
- 6 AFL Championship, Jan. 5, 1964 vs. Boston
- 5 AFC Divisional, Jan. 2, 1982 at Miami (OT)
- 4 (2x) Last: AFC Divisional, Jan. 13, 2008 at Indianapolis

Most, Game, Opponent
- 7 Super Bowl XXIX, Jan. 29, 1995 vs. S.F.
- 5 (4x) Last: AFC Divisional, Jan. 13, 2019 at New England
- 4 (4x) Last: AFC Divisional, Jan. 10, 1993 at Miami

Most, Game, Both Teams
- 10 Super Bowl XXIX, Jan. 29, 1995 vs. S.F.
  AFC Divisional, Jan. 2, 1982 at Miami (OT)
- 8 (2x) Last: AFC Divisional, Jan. 11, 2009 at Pittsburgh
- 7 (5x) Last: AFC Divisional, Jan. 13, 2019 at New England

Most Two-Point Conversions, Game
- 2 Super Bowl XXIX, Jan. 29, 1995 vs. S.F.
- 1 AFC Divisional, Jan. 13, 2019 at New England

Most Two-Point Conversions, Game, Opponent
- 1 AFC Wild Card, Jan. 14, 2023 at Jacksonville
  AFC Divisional, Jan. 14, 2007 vs. N.E.

FIELD GOALS

Most, Game
- 5 AFC Wild Card, Jan. 6, 2019 at Baltimore
- 4 AFC Championship, Jan. 20, 2008 at N.E.
- 3 AFC Wild Card, Jan. 14, 2023 at Jacksonville
  AFL Championship, Jan. 1, 1961 at Houston Oilers

Most, Game, Opponent
- 4 AFC Championship, Jan. 20, 2008 at N.E.
- 3 (4x) Last: AFC Wild Card, Jan. 11, 2026 at New England
- 2 (7x) Last: AFC Divisional, Jan. 13, 2019 at New England

Most, Game, Both Teams
- 6 AFC Wild Card, Jan. 6, 2019 at Baltimore
- 5 AFC Wild Card, Jan. 11, 2025 at Houston
- 4 (5x) Last: AFC Wild Card, Jan. 11, 2026 at New England

FIRST DOWNS

Most, Game
- 33 AFC Divisional, Jan. 2, 1982 at Miami (OT)
- 29 AFC First Round, Jan. 9, 1983 at Pittsburgh
- 28 AFC Divisional, Jan. 8, 1995 vs. Miami

Most, Game, Opponent
- 30 AFC Divisional, Jan. 13, 2019 at New England
- 29 AFC Second Round, Jan. 16, 1983 at Miami
- 28 Super Bowl XXIX, Jan. 29, 1995 vs. S.F.

Most, Game, Both Teams
- 58 AFC Divisional, Jan. 2, 1982 at Miami (OT)
- 55 AFC First Round, Jan. 9, 1983 at Pittsburgh
- 52 AFC Divisional, Jan. 13, 2019 at New England

Fewest, Game
- 10 AFC Divisional, Jan. 10, 1993 at Miami
- 12 AFL Championship, Dec. 26, 1965 vs. Buffalo
- 13 (2x) Last: AFC Divisional, Jan. 12, 2014 at Denver

Fewest, Game, Opponent
- 11 AFC Wild Card, Jan. 6, 2019 at Baltimore
- 14 (3x) Last: AFC Divisional, Jan. 17, 2010 vs. New York Jets
- 15 (2x) Last: AFC Wild Card, Jan. 6, 2008 vs. Tennessee

Fewest, Game, Both Teams
- 25 AFC Wild Card, Jan. 6, 2019 at Baltimore
- 26 AFL Championship, Dec. 26, 1965 vs. Buffalo
- 28 AFC Divisional, Jan. 10, 1993 at Miami

FIRST DOWNS RUSHING

Most, Game
- 12 AFC Divisional, Jan. 14, 2007 at N.E.
  AFC Divisional, Jan. 8, 1995 vs. Miami
- 11 (5x) Last: AFC Wild Card, Jan. 3, 2009 vs. Indianapolis (OT)
- 10 AFC Divisional, Jan. 2, 1982 at Miami (OT)

Most, Game, Opponent
- 15 AFC Second Round, Jan. 16, 1983 at Miami
- 13 (2x) Last: AFC Divisional, Jan. 12, 2014 at Denver
- 12 (2x) Last: AFC Divisional, Jan. 11, 2009 at Pittsburgh

Most, Game, Both Teams
- 20 AFC Second Round, Jan. 16, 1983 at Miami
- 19 (2x) Last: AFC Wild Card, Jan. 5, 2014 at Cincinnati
- 17 (3x) Last: AFC Championship, Jan. 20, 2008 at New England

Fewest, Game
- 1 (2x) Last: AFC Divisional, Jan. 12, 2014 at Denver
- 2 (2x) Last: AFC Divisional, Jan. 13, 2019 at New England
- 3 (2x) Last: AFC Wild Card, Jan. 6, 2019 at Baltimore

Fewest, Game, Opponent
- 2 AFC Divisional, Jan. 8, 1995 vs. Miami
- 3 (3x) Last: AFC Divisional, Jan. 14, 2007 at New England
- 4 (5x) Last: AFC Wild Card, Jan. 6, 2019 at Baltimore

Fewest, Game, Both Teams
- 7 AFC Wild Card, Jan. 6, 2019 at Baltimore
- 8 (3x) Last: AFC Divisional, Jan. 17, 2010 vs. New York Jets
- 9 AFC Wild Card, Jan. 14, 2023 at Jacksonville
  AFL Championship, Dec. 26, 1965 vs. Buffalo

FIRST DOWNS PASSING

Most, Game
- 21 AFC Divisional, Jan. 2, 1982 at Miami (OT)
- 20 AFC Wild Card, Dec. 31, 1995 vs. Indianapolis
- 19 AFC First Round, Jan. 9, 1983 at Pittsburgh

Most, Game, Opponent
- 21 AFC Divisional, Jan. 13, 2008 at Indianapolis
  AFC Divisional, Jan. 2, 1982 at Miami (OT)
- 20 AFC Wild Card, Jan. 5, 2014 at Cincinnati
- 19 AFC First Round, Jan. 9, 1983 at Pittsburgh

Most, Game, Both Teams
- 42 AFC Divisional, Jan. 2, 1982 at Miami (OT)
- 38 AFC First Round, Jan. 9, 1983 at Pittsburgh
- 35 AFC Divisional, Jan. 13, 2008 at Indianapolis

Fewest, Game
- 7 (5x) Last: AFC Divisional, Jan. 10, 1993 at Miami
- 8 (4x) Last: AFC Wild Card, Jan. 11, 2026 at New England
- 9 (5x) Last: AFC Wild Card, Jan. 11, 2025 at Houston

Fewest, Game, Opponent
- 5 AFC Divisional, Dec. 29, 1979 vs. Houston Oilers
- 6 AFC Divisional, Jan. 17, 2010 vs. N.Y. Jets
- 7 AFC Wild Card, Jan. 6, 2019 at Baltimore

Fewest, Game, Both Teams
- 15 (2x) Last: AFC Wild Card, Jan. 6, 2019 at Baltimore
- 16 (3x) Last: AFC Divisional, Jan. 10, 1993 at Miami
- 17 (2x) Last: AFC Wild Card, Jan. 2, 1993 vs. Kansas City

TOTAL NET YARDS GAINED

Most, Game
- 601 AFL Championship, Jan. 5, 1964 vs. Boston
- 564 AFC Divisional, Jan. 2, 1982 at Miami (OT)
- 479 AFC First Round, Jan. 9, 1983 at Pittsburgh

Most, Game, Opponent
- 498 AFC Divisional, Jan. 13, 2019 at New England
- 466 AFC Divisional, Jan. 2, 1982 at Miami (OT)
- 449 Super Bowl XXIX, Jan. 29, 1995 vs. S.F.

Most, Game, Both Teams
- 1,030 AFC Divisional, Jan. 2, 1982 at Miami (OT)
- 901 AFC First Round, Jan. 9, 1983 at Pittsburgh
- 862 AFL Championship, Jan. 5, 1964 vs. Boston

NET YARDS GAINED RUSHING

Most, Game
- 309 AFL Championship, Jan. 5, 1964 vs. Boston
- 202 AFC Wild Card, Jan. 8, 1995 vs. Miami
- 196 AFC Wild Card, Jan. 5, 2014 at Cincinnati

Most, Game, Opponent
- 219 AFL Championship, Dec. 26, 1964 vs. Buffalo
- 214 AFC Second Round, Jan. 16, 1983 at Miami
- 178 AFC Wild Card, Dec. 31, 1995 vs. Indianapolis

Most, Game, Both Teams
- 384 AFL Championship, Jan. 5, 1964 vs. Boston
- 343 AFL Championship, Dec. 26, 1964 vs. Buffalo
- 323 AFC Wild Card, Dec. 31, 1995 vs. Indianapolis

NET YARDS GAINED PASSING

Most, Game
- 415 AFC Divisional, Jan. 2, 1982 at Miami (OT)
- 351 AFC Championship, Jan. 11, 1981 vs. Oakland
- 333 AFC First Round, Jan. 9, 1983 at Pittsburgh

Most, Game, Opponent
- 402 AFC Divisional, Jan. 13, 2008 at Indianapolis
- 388 AFC Divisional, Jan. 2, 1982 at Miami (OT)
- 349 AFC Championship, Jan. 15, 1995 at Pit.

Most, Game, Both Teams
- 803 AFC Divisional, Jan. 2, 1982 at Miami (OT)
- 714 AFC Divisional, Jan. 13, 2008 at Indianapolis
- 659 AFC Divisional, Jan. 13, 2019 at New England

CHARGERS AND OPPONENT FIVE LONGEST POSTSEASON PLAYS

RUNS FROM SCRIMMAGE

CHARGERS

67t Keith Lincoln, AFL Championship, Jan. 5, 1964 vs. Boston
58t Ronnie Brown, AFC Wild Card, Jan. 5, 2014 at Cincinnati
Paul Lowe, AFL Championship, Jan. 5, 1964 vs. Boston
56 Keith Lincoln, AFL Championship, Jan. 5, 1964 vs. Boston
47 Paul Lowe, AFL Championship, Dec. 26, 1965 vs. Buffalo

OPPONENT

66t Zack Crockett, AFC Wild Card, Dec. 31, 1995 vs. Indianapolis
53t Shonn Greene, AFC Divisional, Jan. 17, 2010 vs. New York Jets
40 Sony Michel, AFC Divisional, Jan. 13, 2019 at New England
39 Cookie Gilchrist, AFL Championship, Dec. 26, 1964 at Buffalo
37 Drake Maye, AFC Wild Card, Jan. 11, 2026 at New England

PASS COMPLETIONS

CHARGERS

86t Justin Herbert to Ladd McConkey, AFC Wild Card, Jan. 11, 2025 at Hou. Oilers
62t Philip Rivers to Darren Sproles, AFC Divisional, Jan. 11, 2009 at Pittsburgh
58 Philip Rivers to LaDainian Tomlinson, AFC Divisional, Jan. 14, 2007 vs. N.E.
56t Philip Rivers to Darren Sproles, AFC Divisional, Jan. 13, 2008 at Ind.
49 Philip Rivers to Keenan Allen, AFC Divisional, Jan. 12, 2014 at Denver

OPPONENT

88t Billy Cannon to George Blanda, AFL Championship, Jan. 1, 1961 at Hou. Oilers
72t Peyton Manning to Reggie Wayne, AFC Wild Card, Jan. 3, 2009 vs. Ind.
55t Peyton Manning to Anthony Gonzalez, AFC Divisional, Jan. 13, 2008 at Ind.
51t Steve Young to Ricky Watters, Super Bowl XXIX at Joe Robbie Stadium, Jan. 29, 1995 vs. San Francisco
51 Jack Kemp, AFL Championship, Dec. 26, 1964 at Buffalo

FIELD GOALS

CHARGERS

54 John Carney, AFC Wild Card, Dec. 31, 1995 vs. Indianapolis
53 Michael Badgley, AFC Wild Card, Jan. 6, 2019 at Baltimore
50 Cameron Dicker, AFC Wild Card, Jan. 14, 2023 at Jacksonville
47 Michael Badgley, AFC Wild Card, Jan. 6, 2019 at Baltimore
42 Nate Kaeding, AFC Divisional, Jan. 11, 2009 at Pittsburgh

OPPONENT

50 Stephen Gotskowski, AFC Divisional, Jan. 14, 2007 vs. New England
46 Mike Nugent, AFC Wild Card, Jan. 5, 2014 at Cincinnati
Jay Feely, AFC Divisional, Jan. 17, 2010 vs. New York Jets
Adam Vinatieri, AFC Divisional, Jan. 13, 2008 at Indianapolis
George Blanda, AFL Championship, Dec. 24, 1961 vs. Houston Oilers

PUNTS

CHARGERS

67 Mike Scifres, AFC Wild Card, Jan. 3, 2009 vs. Indianapolis
66 Mike Scifres, AFC Divisional, Jan. 13, 2008 at Indianapolis
65 Darren Bennett, AFC Wild Card, Dec. 31, 1995 vs. Indianapolis
64 John Hadl, AFL Championship, Dec. 26, 1964 at Buffalo
62 Mike Scifres, AFC Divisional, Jan. 12, 2014 at Denver

OPPONENT

71 Ray Guy, AFC Championship, Jan. 11, 1981 vs. Oakland
67 Tommy Townsend, AFC Wild Card, Jan. 11, 2025 at Houston
68 Tom Yewcic, AFL Championship, Jan. 5, 1964 vs. Boston Patriots
64 Paul Maguire, AFL Championship, Dec. 26, 1964 at Buffalo
63 Hunter Smith, AFC Wild Card, Jan. 3, 2009 vs. Indianapolis

INTERCEPTION RETURNS

CHARGERS

41 Bud Whitehead, AFL Championship, Dec. 24, 1961 vs. Houston Oilers
40 Darren Carrington, AFC Wild Card, Jan. 2, 1993 vs. Kansas City
30 Shareece Wright, AFC Wild Card, Jan. 5, 2014 at Cincinnati
Antonio Cromartie, AFC Divisional, Jan. 13, 2008 at Indianapolis
24 Quentin Jammer, AFC Divisional, Jan. 17, 2010 vs. New York Jets

OPPONENT

54 Derek Stingley Jr., AFC Wild Card, Jan. 11, 2025 at Houston
38t Eric Murray, AFC Wild Card, Jan. 11, 2025 at Houston
36 Antoine Bethea, AFC Wild Card, Jan. 3, 2009 vs. Indianapolis
Jason Belser, AFC Wild Card, Dec. 31, 1995 vs. Indianapolis
32 Jason Belser, AFC Wild Card, Dec. 31, 1995 vs. Indianapolis

KICKOFF RETURNS

CHARGERS

98t Andre Coleman, Super Bowl XXIX at Joe Robbie Stadium Jan. 29, 1995 vs. S.F.
72 Desmond King, AFC Wild Card, Jan. 6, 2019 at Baltimore
Leslie "Speedy" Duncan, AFL Championship, Dec. 26, 1964 at Buffalo
63 Darren Sproles, AFC Divisional, Jan. 11, 2009 at Pittsburgh
49 Leslie "Speedy" Duncan, AFL Championship, Dec. 26, 1965 vs. Buffalo

OPPONENT

52 Jamal Agnew, AFC Wild Card, Jan. 14, 2023 at Jacksonville
42 O.J. McDuffie, AFC Divisional, Jan. 8, 1995 vs. Miami
Billy Cannon, AFL Championship, Jan. 1, 1961 at Houston Oilers
37 Trindon Holliday, AFC Divisional, Jan. 12, 2014 at Denver
T.J. Rushing, AFC Divisional, Jan. 13, 2008 at Indianapolis

PUNT RETURNS

CHARGERS

33 Desmond King, AFC Wild Card, Jan. 6, 2019 at Baltimore
30 Jerry Robinson, AFL Championship, Dec. 26, 1964 at Buffalo
28 Darren Sproles, AFC Wild Card, Jan. 3, 2009 vs. Indianapolis
Mike Fuller, AFC Championship, Jan. 11, 1981 vs. Oakland
Leslie "Speedy" Duncan, AFL Championship, Dec. 26, 1964 at Buffalo

OPPONENT

74t Butch Byrd, AFL Championship, Dec. 26, 1965 vs. Buffalo
67t Santonio Holmes, AFC Divisional, Jan. 11, 2009 at Pittsburgh
47 Eric Decker, AFC Divisional, Jan. 12, 2014 at Denver
46 Ray Buchanan, AFC Wild Card, Dec. 31, 1995 vs. Indianapolis
25 Jerricho Cotchery, AFC Divisional, Jan. 17, 2010 vs. New York Jets

FUMBLE RETURNS

CHARGERS

13 Richard Marshall, AFC Wild Card, Jan. 5, 2014 at Cincinnati
5 Derwin James Jr., AFC Wild Card, Jan. 11, 2025 at Houston
1 Richard Marshall, AFC Divisional, Jan. 12, 2014 at Denver

OPPONENT

12 C.J. Mosley, AFC Wild Card, Jan. 6, 2019 at Baltimore

LEAGUE STATS

2026 NATIONAL FOOTBALL LEAGUE

TEAM OFFENSIVE TOTALS

CATEGORY	BAL	BUF	CIN	CLE	DEN	HOU	IND	JAX	KC	LAC	LV
GAMES (W-L-T)	4-7-0	9-1-0	7-3-0	6-4-0	8-2-0	4-6-0	3-8-0	7-3-0	8-2-0	1-9-0	4-7-0
FIRST DOWNS	203	233	226	174	189	202	190	207	214	167	208
Rushing	72	94	55	50	61	54	81	65	75	56	47
Passing	118	116	157	105	97	124	97	125	126	86	138
Penalty	13	23	14	19	31	24	12	17	13	25	23
YDS GAINED (tot)	3704	3885	3765	3149	2847	3496	3043	3584	3969	2881	3512
Avg per Game	336.7	388.5	376.5	314.9	284.7	349.6	276.6	358.4	396.9	288.1	319.3
RUSHING (net)	1413	1469	794	975	956	952	1247	1137	1342	1234	850
Avg per Game	128.5	146.9	79.4	97.5	95.6	95.2	113.4	113.7	134.2	123.4	77.3
Rushes	302	320	211	256	257	256	300	284	275	288	270
Yards per Rush	4.7	4.6	3.8	3.8	3.7	3.7	4.2	4.0	4.9	4.3	3.2
PASSING (net)	2291	2416	2971	2174	1891	2544	1796	2447	2627	1647	2662
Avg per Game	208.3	241.6	297.1	217.4	189.1	254.4	163.3	244.7	262.7	164.7	242.0
Attempts	333	303	380	323	322	350	355	309	338	282	390
Completions	222	195	282	210	193	223	207	197	226	173	244
Completion Pct	66.7%	64.4%	74.2%	65.0%	59.9%	63.7%	58.3%	63.8%	66.9%	61.4%	62.6%
Yards Gained	2458	2557	3095	2417	1955	2663	1982	2593	2709	1875	2811
Sacked	27	21	19	42	12	18	28	17	13	39	22
Yards Lost	167	141	124	243	64	119	186	146	82	228	149
Had Intercepted	7	9	6	4	5	4	13	7	4	11	9
Yards Opp Ret	52	88	110	39	40	15	179	59	42	219	91
Opp TDs on Int	0	0	1	0	0	0	2	0	0	0	2
PUNTS	47	22	30	48	49	42	40	32	35	42	40
Avg Yards	47.9	47.6	46.2	49.9	48.1	46.4	48.3	48.6	51.0	46.1	50.7
PUNT RETURNS	15	20	16	12	18	19	8	16	18	9	10
Avg Return	8.2	9.3	6.8	9.3	10.6	9.0	7.4	4.9	4.9	10.0	12.5
Returned for TD	0	0	0	0	0	0	0	0	0	0	0
KICKOFF RETURNS	51	39	49	47	35	48	50	37	35	45	47
Avg Return	25.8	28.2	25.9	26.5	26.1	25.3	27.5	27.5	26.6	23.8	29.1
Returned for TD	1	0	0	0	0	0	0	0	0	0	1
PENALTIES	85	83	68	84	71	81	69	74	64	76	63
Yards Penalized	625	671	556	610	488	679	490	628	560	620	476
FUMBLES BY	15	12	9	14	14	7	11	10	16	19	12
Fumbles Lost	10	7	4	8	3	2	7	2	3	8	5
Opp Fumbles	13	12	17	15	14	8	8	13	11	12	17
Opp Fumbles Lost	5	7	7	6	4	4	5	5	6	6	9
POSS. TIME (avg)	30:03	31:30	30:21	29:39	29:06	30:15	29:52	31:34	29:11	29:56	28:20
TOUCHDOWNS	27	35	36	18	26	28	20	32	33	16	30
Rushing	15	21	6	9	12	6	12	9	11	7	6
Passing	11	14	29	9	12	22	7	22	22	9	23
Returns	1	0	1	0	2	0	1	1	0	0	1
KO Rec in EZ	0	0	0	0	0	0	0	0	0	0	0
EXTRA POINT KICKS	25/25	29/31	35/35	15/16	21/21	27/27	19/20	29/30	31/32	15/15	25/25
2-PT CONVERSIONS	1/2	1/4	0/1	1/2	4/5	1/1	0/0	0/2	0/1	0/1	1/5
FIELD GOALS MADE/ATTEMPTED	17/21	24/25	15/16	21/24	17/20	20/21	24/28	22/24	14/21	19/21	22/24
POINTS SCORED	242	313	298	188	236	259	211	287	271	168	275

©2000-2026 Elias Sports Bureau, Inc. All Rights Reserved.

2026 NATIONAL FOOTBALL LEAGUE

TEAM DEFENSIVE TOTALS

CATEGORY	BAL	BUF	CIN	CLE	DEN	HOU	IND	JAX	KC	LAC	LV
POINTS ALLOWED	294	208	215	220	210	222	297	167	163	266	327
OPP FIRST DOWNS	214	202	205	195	212	183	205	179	186	202	250
Rushing	73	54	68	75	72	58	75	50	59	69	91
Passing	119	122	113	102	116	109	111	108	106	111	134
Penalty	22	26	24	18	24	16	19	21	21	22	25
OPP YARDS GAINED (tot)	3632	3204	3489	3274	3565	3255	3903	3111	3038	3434	4202
Avg per Game	330.2	320.4	348.9	327.4	356.5	325.5	354.8	311.1	303.8	343.4	382.0
OPP RUSHING (net)	1206	941	1265	1263	1262	961	1478	896	955	1157	1644
Avg per Game	109.6	94.1	126.5	126.3	126.2	96.1	134.4	89.6	95.5	115.7	149.5
Rushes	318	232	250	273	272	249	313	236	256	292	341
Yards per Rush	3.8	4.1	5.1	4.6	4.6	3.9	4.7	3.8	3.7	4.0	4.8
OPP PASSING (net)	2426	2263	2224	2011	2303	2294	2425	2215	2083	2277	2558
Avg per Game	220.6	226.3	222.4	201.1	230.3	229.4	220.5	221.5	208.3	227.7	232.6
Pass Attempts	335	374	340	335	381	345	324	339	350	303	331
Pass Completions	221	219	213	197	225	215	201	218	211	203	216
Completion Pct	66.0%	58.6%	62.7%	58.8%	59.1%	62.3%	62.0%	64.3%	60.3%	67.0%	65.3%
Yards Gained	2560	2409	2423	2193	2516	2512	2582	2311	2205	2361	2703
Sacked	22	23	29	27	31	35	23	18	20	16	23
Yards Lost	134	146	199	182	213	218	157	96	122	84	145
INTERCEPTED BY	5	8	5	7	9	6	3	12	7	8	8
Yards Returned	27	117	38	18	135	22	21	214	141	34	93
Returned for TD	0	0	0	0	2	0	0	1	0	0	0
OPP PUNT RETURNS	20	5	12	22	18	19	23	15	13	16	17
Avg Return	10.6	9.2	7.1	11.2	8.7	9.0	10.1	9.4	16.0	8.1	11.5
Returned for TD	0	0	0	0	0	0	0	0	0	0	0
OPP KICKOFF RETURNS	38	60	53	39	44	45	45	52	50	34	40
Avg Return	27.7	26.6	25.5	26.0	25.2	27.5	26.2	27.6	27.4	24.2	25.3
Returned for TD	0	0	0	0	0	0	0	0	0	0	0
OPP TOUCHDOWNS	31	22	21	23	23	24	33	17	14	29	41
Rushing	16	7	9	8	6	12	10	6	6	13	16
Passing	14	15	11	15	17	12	20	11	8	16	23
Returns	1	0	1	0	0	0	3	0	0	0	2
KO Rec in EZ	0	0	0	0	0	0	0	0	0	0	0

©2000-2026 Elias Sports Bureau, Inc. All Rights Reserved.

2026 NATIONAL FOOTBALL LEAGUE

TEAM OFFENSIVE TOTALS

CATEGORY	MIA	NE	NYJ	PIT	TEN	ARI	ATL	CAR	CHI	DAL	DET
GAMES (W-L-T)	1-9-0	5-5-0	3-8-0	6-4-0	1-9-0	3-8-0	3-7-0	5-5-0	8-2-0	5-6-0	8-2-0
FIRST DOWNS	158	198	207	190	173	202	178	217	214	266	232
Rushing	60	71	83	71	60	56	76	64	73	75	88
Passing	79	107	109	99	94	123	83	131	117	157	124
Penalty	19	20	15	20	19	23	19	22	24	34	20
YDS GAINED (tot)	2736	3476	3506	3104	2853	3190	3274	3560	3758	4163	3918
Avg per Game	273.6	347.6	318.7	310.4	285.3	290.0	327.4	356.0	375.8	378.5	391.8
RUSHING (net)	1117	1140	1221	1118	1027	1033	1335	1054	1424	1183	1322
Avg per Game	111.7	114.0	111.0	111.8	102.7	93.9	133.5	105.4	142.4	107.6	132.2
Rushes	261	278	291	236	234	258	278	256	336	287	293
Yards per Rush	4.3	4.1	4.2	4.7	4.4	4.0	4.8	4.1	4.2	4.1	4.5
PASSING (net)	1619	2336	2285	1986	1826	2157	1939	2506	2334	2980	2596
Avg per Game	161.9	233.6	207.7	198.6	182.6	196.1	193.9	250.6	233.4	270.9	259.6
Attempts	275	309	333	366	317	408	299	373	335	420	334
Completions	152	198	224	221	204	261	179	228	226	276	227
Completion Pct	55.3%	64.1%	67.3%	60.4%	64.4%	64.0%	59.9%	61.1%	67.5%	65.7%	68.0%
Yards Gained	1787	2478	2539	2243	1962	2343	2052	2698	2491	3049	2734
Sacked	29	25	33	31	19	31	19	32	22	15	22
Yards Lost	168	142	254	257	136	186	113	192	157	69	138
Had Intercepted	7	12	4	6	6	9	13	7	10	6	4
Yards Opp Ret	41	161	17	22	55	183	170	17	79	23	21
Opp TDs on Int	0	0	0	0	0	1	2	0	0	0	0
PUNTS	34	38	38	43	38	52	38	36	29	26	32
Avg Yards	44.2	46.5	47.6	48.2	48.5	43.8	48.6	46.8	48.0	46.7	48.2
PUNT RETURNS	11	19	14	16	11	11	18	19	21	21	13
Avg Return	11.0	10.3	11.1	7.4	12.5	7.2	9.1	11.7	10.0	9.1	11.3
Returned for TD	0	0	0	0	0	0	0	0	0	0	0
KICKOFF RETURNS	49	42	40	45	46	49	46	49	34	49	35
Avg Return	26.1	24.7	25.4	23.7	25.2	26.5	26.2	24.6	25.0	26.0	25.0
Returned for TD	0	0	0	0	0	0	0	0	0	0	0
PENALTIES	67	74	84	57	66	76	69	93	75	90	71
Yards Penalized	478	550	643	509	497	674	603	841	585	830	594
FUMBLES BY	10	16	11	9	16	6	15	10	13	12	10
Fumbles Lost	5	8	5	2	8	1	6	6	9	5	3
Opp Fumbles	9	7	23	14	8	13	16	15	11	13	7
Opp Fumbles Lost	2	3	10	7	3	5	7	10	7	5	2
POSS. TIME (avg)	28:17	29:56	30:11	30:41	25:13	29:56	29:31	29:47	34:07	29:24	30:29
TOUCHDOWNS	16	27	20	21	20	18	22	30	30	40	34
Rushing	8	7	5	4	9	4	10	11	17	14	14
Passing	7	19	15	16	10	14	11	18	12	25	20
Returns	1	1	0	1	1	0	1	1	1	1	0
KO Rec in EZ	0	0	0	0	0	0	0	0	0	0	0
EXTRA POINT KICKS	11/13	24/25	16/17	18/18	17/17	17/18	18/19	21/26	29/30	31/33	33/33
2-PT CONVERSIONS	1/3	1/2	2/3	2/3	3/3	0/0	3/3	1/4	0/0	3/7	0/1
FIELD GOALS MADE/ATTEMPTED	16/22	11/14	27/30	22/27	18/19	22/24	15/20	17/19	17/21	20/25	17/19
POINTS SCORED	157	221	221	214	197	191	201	254	262	337	288

©2000-2026 Elias Sports Bureau, Inc. All Rights Reserved.

2026 NATIONAL FOOTBALL LEAGUE

TEAM DEFENSIVE TOTALS

CATEGORY	MIA	NE	NYJ	PIT	TEN	ARI	ATL	CAR	CHI	DAL	DET
POINTS ALLOWED	250	242	278	201	290	323	258	269	197	312	220
OPP FIRST DOWNS	195	190	233	185	236	236	204	212	160	248	211
Rushing	73	62	91	54	78	89	67	70	40	86	62
Passing	109	109	114	118	145	123	120	115	103	134	131
Penalty	13	19	28	13	13	24	17	27	17	28	18
OPP YARDS GAINED (tot)	3290	3451	3582	3143	3998	3907	3582	3402	3105	4284	3265
Avg per Game	329.0	345.1	325.6	314.3	399.8	355.2	358.2	340.2	310.5	389.5	326.5
OPP RUSHING (net)	1161	1061	1511	840	1271	1417	1191	1273	940	1667	934
Avg per Game	116.1	106.1	137.4	84.0	127.1	128.8	119.1	127.3	94.0	151.6	93.4
Rushes	297	259	344	231	305	339	269	276	207	323	234
Yards per Rush	3.9	4.1	4.4	3.6	4.2	4.2	4.4	4.6	4.5	5.2	4.0
OPP PASSING (net)	2129	2390	2071	2303	2727	2490	2391	2129	2165	2617	2331
Avg per Game	212.9	239.0	188.3	230.3	272.7	226.4	239.1	212.9	216.5	237.9	233.1
Pass Attempts	289	318	312	345	340	324	353	350	303	354	374
Pass Completions	207	214	200	229	246	211	232	225	186	237	238
Completion Pct	71.6%	67.3%	64.1%	66.4%	72.4%	65.1%	65.7%	64.3%	61.4%	67.0%	63.6%
Yards Gained	2239	2566	2236	2486	2859	2649	2519	2237	2342	2770	2581
Sacked	16	27	29	30	21	22	21	17	32	27	36
Yards Lost	110	176	165	183	132	159	128	108	177	153	250
INTERCEPTED BY	9	7	2	7	9	4	3	7	8	4	7
Yards Returned	144	23	27	106	156	15	46	139	83	37	60
Returned for TD	1	0	0	1	0	0	0	1	1	0	0
OPP PUNT RETURNS	15	12	15	21	16	23	14	14	11	10	11
Avg Return	10.1	9.2	10.7	9.1	10.4	7.6	10.5	7.9	8.5	9.1	6.9
Returned for TD	0	0	0	0	0	0	0	0	0	0	0
OPP KICKOFF RETURNS	22	42	44	40	33	36	43	47	44	54	40
Avg Return	31.9	25.7	26.6	27.4	24.1	25.6	25.6	22.9	23.3	20.1	24.1
Returned for TD	0	0	1	0	0	0	0	1	0	0	0
OPP TOUCHDOWNS	27	27	34	18	32	39	31	32	22	36	28
Rushing	8	10	14	6	14	12	10	16	8	15	7
Passing	18	17	19	11	18	25	19	14	14	21	21
Returns	1	0	1	1	0	2	2	2	0	0	0
KO Rec in EZ	0	0	0	0	0	0	0	0	0	0	0

©2000-2026 Elias Sports Bureau, Inc. All Rights Reserved.

2026 NATIONAL FOOTBALL LEAGUE

TEAM OFFENSIVE TOTALS

CATEGORY	GB	LAR	MIN	NO	NYG	PHI	SEA	SF	TB	WAS	NFL/Avg
GAMES (W-L-T)	6-4-0	6-4-0	7-3-0	3-7-0	6-3-1	3-7-0	6-4-0	9-1-0	3-7-0	4-5-1	---
FIRST DOWNS	182	236	156	200	201	153	201	222	184	187	199.1
Rushing	42	81	50	56	69	46	61	81	88	62	66.3
Passing	121	133	92	125	110	88	119	129	79	108	113.0
Penalty	19	22	14	19	22	19	21	12	17	17	19.7
YDS GAINED (tot)	3351	3854	2770	3135	3302	2556	3332	3941	3026	3371	3375.3
Avg per Game	335.1	385.4	277.0	313.5	330.2	255.6	333.2	394.1	302.6	337.1	331.3
RUSHING (net)	670	1330	1046	931	1090	888	1147	1386	1595	1201	1144.6
Avg per Game	67.0	133.0	104.6	93.1	109.0	88.8	114.7	138.6	159.5	120.1	112.4
Rushes	219	288	263	248	284	239	293	288	322	269	273.1
Yards per Rush	3.1	4.6	4.0	3.8	3.8	3.7	3.9	4.8	5.0	4.5	4.2
PASSING (net)	2681	2524	1724	2204	2212	1668	2185	2555	1431	2170	2230.8
Avg per Game	268.1	252.4	172.4	220.4	221.2	166.8	218.5	255.5	143.1	217.0	219.0
Attempts	370	375	299	386	343	324	305	291	273	334	336.1
Completions	233	250	187	254	206	190	196	207	166	210	214.6
Completion Pct	63.0%	66.7%	62.5%	65.8%	60.1%	58.6%	64.3%	71.1%	60.8%	62.9%	63.9%
Yards Gained	2841	2636	1908	2395	2366	1881	2329	2629	1610	2314	2387.5
Sacked	25	15	27	29	29	33	22	14	31	24	24.5
Yards Lost	160	112	184	191	154	213	144	74	179	144	156.8
Had Intercepted	7	10	7	8	7	6	9	5	9	3	7.3
Yards Opp Ret	70	112	34	112	77	121	136	75	150	7	81.8
Opp TDs on Int	0	1	1	0	0	0	1	0	1	0	0.4
PUNTS	40	33	42	38	42	53	40	29	45	44	38.7
Avg Yards	49.5	49.2	46.3	46.1	51.7	48.4	45.6	46.8	44.8	48.1	47.6
PUNT RETURNS	16	16	16	22	21	22	22	9	13	14	15.8
Avg Return	13.1	7.3	17.6	10.5	9.4	12.1	9.2	3.0	10.4	10.1	9.6
Returned for TD	0	0	1	0	0	0	0	0	0	0	0.0
KICKOFF RETURNS	41	37	32	47	39	41	32	39	36	41	42.3
Avg Return	26.4	24.0	28.5	24.1	25.4	21.2	26.8	25.7	26.6	25.2	25.7
Returned for TD	0	0	0	0	0	0	0	0	0	0	0.1
PENALTIES	80	76	53	59	71	68	67	67	71	70	72.6
Yards Penalized	650	614	432	406	618	476	609	594	507	525	582.4
FUMBLES BY	18	8	10	17	18	11	13	10	13	10	12.3
Fumbles Lost	8	5	4	11	8	4	7	6	5	4	5.6
Opp Fumbles	12	13	9	10	11	10	11	21	8	14	12.3
Opp Fumbles Lost	6	3	7	6	4	2	5	8	5	8	5.6
POSS. TIME (avg)	28:41	32:01	30:34	29:00	32:17	27:42	30:48	29:58	32:06	29:48	30:00
TOUCHDOWNS	26	31	16	25	24	19	25	42	22	22	26.0
Rushing	6	12	5	8	9	9	8	16	12	6	9.6
Passing	20	19	10	16	14	10	17	23	8	15	15.6
Returns	0	0	1	1	1	0	0	3	2	1	0.8
KO Rec in EZ	0	0	0	0	0	0	0	0	0	0	0.0
EXTRA POINT KICKS	21/24	29/29	14/14	21/23	18/18	18/18	21/23	36/40	21/21	16/19	95.5%
2-PT CONVERSIONS	2/2	0/2	2/2	1/2	2/4	1/1	2/2	2/2	1/1	2/3	54.1%
FIELD GOALS MADE/ATTEMPTED	15/21	11/15	24/28	14/20	20/27	11/12	16/19	8/11	22/22	22/25	84.7%
POINTS SCORED	226	248	186	215	226	167	223	316	223	218	235.6

©2000-2026 Elias Sports Bureau, Inc. All Rights Reserved.

2026 NATIONAL FOOTBALL LEAGUE

TEAM DEFENSIVE TOTALS

CATEGORY	GB	LAR	MIN	NO	NYG	PHI	SEA	SF	TB	WAS	NFL/Avg
POINTS ALLOWED	221	187	161	257	214	237	175	206	209	243	235.6
OPP FIRST DOWNS	206	167	161	205	184	200	151	185	167	201	199.1
Rushing	70	49	58	79	61	71	53	48	57	61	66.3
Passing	112	97	94	108	104	112	80	116	96	125	113.0
Penalty	24	21	9	18	19	17	18	21	14	15	19.7
OPP YARDS GAINED (tot)	3218	2845	2803	3558	3105	3436	2361	3098	3022	3449	3375.3
Avg per Game	321.8	284.5	280.3	355.8	310.5	343.6	236.1	309.8	302.2	344.9	331.3
OPP RUSHING (net)	1110	968	1097	1314	1171	1208	867	812	821	965	1144.6
Avg per Game	111.0	96.8	109.7	131.4	117.1	120.8	86.7	81.2	82.1	96.5	112.4
Rushes	275	247	266	302	262	296	257	239	230	250	273.1
Yards per Rush	4.0	3.9	4.1	4.4	4.5	4.1	3.4	3.4	3.6	3.9	4.2
OPP PASSING (net)	2108	1877	1706	2244	1934	2228	1494	2286	2201	2484	2230.8
Avg per Game	210.8	187.7	170.6	224.4	193.4	222.8	149.4	228.6	220.1	248.4	219.0
Pass Attempts	356	311	290	314	333	344	306	374	335	372	336.1
Pass Completions	224	190	175	203	204	210	195	247	210	245	214.6
Completion Pct	62.9%	61.1%	60.3%	64.7%	61.3%	61.1%	63.7%	66.0%	62.7%	65.9%	63.9%
Yards Gained	2294	1990	1978	2426	2064	2377	1662	2390	2319	2641	2387.5
Sacked	29	21	38	28	20	21	27	17	18	21	24.5
Yards Lost	186	113	272	182	130	149	168	104	118	157	156.8
INTERCEPTED BY	14	9	10	5	10	3	8	8	16	6	7.3
Yards Returned	118	166	110	43	125	46	70	55	114	74	81.8
Returned for TD	0	0	0	0	1	0	0	2	1	1	0.4
OPP PUNT RETURNS	16	15	15	15	26	26	9	8	18	16	15.8
Avg Return	7.2	12.3	7.7	14.6	9.0	10.1	4.3	8.1	10.8	9.3	9.6
Returned for TD	0	0	0	0	0	0	0	0	1	0	0.0
OPP KICKOFF RETURNS	45	30	42	36	45	31	39	48	49	42	42.3
Avg Return	26.5	27.5	26.1	25.4	24.2	25.5	27.4	26.9	25.1	26.2	25.7
Returned for TD	0	0	0	0	0	0	0	0	0	0	0.1
OPP TOUCHDOWNS	27	16	17	28	25	24	19	21	22	28	26.0
Rushing	12	4	6	13	7	10	8	5	5	9	9.6
Passing	15	11	9	15	18	14	9	16	14	19	15.6
Returns	0	1	2	0	0	0	2	0	3	0	0.8
KO Rec in EZ	0	0	0	0	0	0	0	0	0	0	0.0

©2000-2026 Elias Sports Bureau, Inc. All Rights Reserved.

2026 NATIONAL FOOTBALL LEAGUE

AFC TEAM RANKINGS

	OFFENSE			DEFENSE		
TEAM	TOTAL	RUSH	PASS	TOTAL	RUSH	PASS
BAL	7	3	9	9	7	6
BUF	2	1	6	4	3	9
CIN	3	15	*1	12	12	8
CLE	10	12	8	7	11	2
DEN	14	13	12	14	10	12t
HOU	5	14	3	5	5	11
IND	15	7	15	13	14	5
JAX	4	6	4	2	2	7
KC	*1	2	2	1	4	3
LAC	12	4	14	10	8	10
LV	8	16	5	15	16	14
MIA	16	9	16	8	9	4
NE	6	5	7	11	6	15
NYJ	9	10	10	6	15	1
PIT	11	8	11	3	1	12t
TEN	13	11	13	16	13	16

NFC TEAM RANKINGS

	OFFENSE			DEFENSE		
TEAM	Total	Rush	Pass	Total	Rush	Pass
ARI	14	13	12	13	14	11
ATL	11	4	13	15	11	15
CAR	6	11	6	10	13	6
CHI	5	2	7	6t	5	7
DAL	4	10	1	16	16	14
DET	2	6	3	9	4	13
GB	8	16	2	8	9	5
LAR	3	5	5	3	7	3
MIN	15	12	14	2	8	2
NO	12	14	9	14	15	10
NYG	10	9	8	6t	10	4
PHI	16	15	15	11	12	9
SEA	9	8	10	*1	3	*1
SF	1	3	4	5	*1	12
TB	13	*1	16	4	2	8
WAS	7	7	11	12	6	16

t = Tied for position
* = League Leader

©2000-2026 Elias Sports Bureau, Inc. All Rights Reserved.

2026 NATIONAL FOOTBALL LEAGUE

NFL TEAM RANKINGS

	OFFENSE			DEFENSE		
TEAM	TOTAL	RUSH	PASS	TOTAL	RUSH	PASS
ARI	25	27	23	26	27	20
ATL	18	6	24	29	20	30
BAL	14	9	20	18	14	14
BUF	4	2	12	11	8	19
CAR	10	21	9	19	26	9t
CHI	8	3	14	7t	7	11
CIN	7	30	*1	24	24	16
CLE	21	24	18	16	23	6
DAL	6	20	2	31	32	28
DEN	28	25	25	28	22	24t
DET	3	8	5	15	6	27
GB	15	32	3	12	16	8
HOU	11	26	7	13	10	23
IND	30	15	30	25	29	13
JAX	9	14	10	9	5	15
KC	*1	5	4	5	9	7
LAC	26	10	29	20	17	21
LAR	5	7	8	3	12	3
LV	19	31	11	30	31	26
MIA	31	17	31	17	18	9t
MIN	29	22	27	2	15	2
NE	12	13	13	23	13	29
NO	22	28	16	27	28	18
NYG	17	19	15	7t	19	5
NYJ	20	18	21	14	30	4
PHI	32	29	28	21	21	17
PIT	23	16	22	10	3	24t
SEA	16	12	17	*1	4	*1
SF	2	4	6	6	*1	22
TB	24	*1	32	4	2	12
TEN	27	23	26	32	25	32
WAS	13	11	19	22	11	31

t = Tied for position
* = League Leader

©2000-2026 Elias Sports Bureau, Inc. All Rights Reserved.

2026 NATIONAL FOOTBALL LEAGUE

AFC TEAM OFFENSE RANK

TEAM	(A)	(B)	(C)	(D)	(E)	(F)	(G)	(H)	(I)	(J)	(K)	(L)	(M)	(N)	(O)	(P)	(Q)
BAL	7	7	3	3	9	8	9	11	11	8	11	11	10	9	12	9	13
BUF	2	3	1	4	6	3	13	8	1	4	1	8t	2	11	3	1	1
CIN	3	2	15	13	1	4	6	3	2	1	5	14	9	14	8t	2	4
CLE	10	10	12	12	8	10	4	15	12	12	15	8t	6	3	5	14	9
DEN	14	14	13	14	12	11	5	1	9	16	3	5	8	8	1	7	11
HOU	5	6	14	15	3	6	1	4	5	6	16	10	12	13	11	5	2
IND	15	16	7	9	15	16	14	9	14	14	8	12t	4	6	10	13	10
JAX	4	4	6	11	4	1	10	5	4	2	7	15	3	4	4	3	5t
KC	1	1	2	1	2	2	2	2	3	5	6	16	5	1	13	4	16
LAC	12	15	4	6	14	14	16	16	15	13	14	7	15	15	15	15	7
LV	8	9	16	16	5	7	11	6	8	3	13	1	1	2	2	6	5t
MIA	16	13	9	7	16	13	12	14	16	10	12	4	7	16	16	16	15
NE	6	5	5	10	7	5	15	10	6	7	2	6	14	12	8t	8	14
NYJ	9	8	10	8	10	9	3	13	10	9	9	3	11	10	7	11	8
PIT	11	12	8	2	11	15	7	12	7	11	4	12t	16	7	6	10	12
TEN	13	11	11	5	13	12	8	7	13	15	10	2	13	5	14	12	3

AFC TEAM DEFENSE RANK

TEAM	(A)	(B)	(C)	(D)	(E)	(F)	(G)	(H)	(I)	(J)	(K)	(L)	(M)	(N)	(O)	(P)	(Q)	(R)	(S)
BAL	9	9	7	3	6	10	13	10	7	6	13	12	15	11	13	13	14	10t	6
BUF	4	2	3	8	9	4	8	12	10t	3	10t	7	9	14	6	4	5	3	2
CIN	12	12	12	16	8	5	14	4	12	13	3	1	5	3	4	6	13	4	4
CLE	7	3	11	12	2	1	9	7	8t	8	1	14	7	2	8	7	7t	9	10
DEN	14	6	10	13	12t	2	6	6	14	11	7	3	3	6	5	5	2	6	14
HOU	5	4	5	5	11	6	12	1	2	7	8	4	13	8	9	8	1	5	5
IND	13	14	14	14	5	13	15	8	5	4	4	9	8	7	16	14	4	13	15
JAX	2	8	2	4	7	9	1	15	1	1	5	8	14	12	15	2	12	1	3
KC	1	1	4	2	3	3	11	13	4	5	2	16	12	5	11	1	16	2	1
LAC	10	11	8	7	10	14	4	16	10t	9	15	2	2	4	3	12	10	16	11
LV	15	16	16	15	14	15	5	9	15	15	9	15	4	9	14	16	6	10t	13
MIA	8	10	9	6	4	12	2	14	8t	16	16	10	16	16	10	10	7t	14t	12
NE	11	13	6	9	15	11	7	5	6	10	6	6	6	10	2	9	3	8	7
NYJ	6	7	15	11	1	7	16	2	13	12	10t	13	10	15	7	11	15	12	9
PIT	3	5	1	1	12t	8	10	3	3	2	12	5	11	13	12	3	7t	7	8
TEN	16	15	13	10	16	16	3	11	16	14	14	11	1	1	1	15	11	14t	16

(A) Total Yards per Game
(B) Total Yards per Play
(C) Rushing Yards per Game
(D) Rushing Yards per Attempt
(E) Passing Net Yards per Game
(F) Passing Net Yards per Play
(G) Passing, Percent Had Intercepted
(H) Sacks per Pass Play
(I) First Downs per Game
(J) Third Down Efficiency
(K) Fourth Down Efficiency
(L) Punt Return Average
(M) Kickoff Return Average
(N) Gross Punting Average
(O) Net Punting Average
(P) Points per Game
(Q) Field Goal Percentage
(R) Points per Game Differential (combined offense/defense)
(S) Net Yards per Game Differential (combined offense/defense)

©2000-2026 Elias Sports Bureau, Inc. All Rights Reserved.

2026 NATIONAL FOOTBALL LEAGUE

NFC TEAM OFFENSE RANK

TEAM	(A)	(B)	(C)	(D)	(E)	(F)	(G)	(H)	(I)	(J)	(K)	(L)	(M)	(N)	(O)	(P)	(Q)
ARI	14	15	13	10	12	14	10	11	12	13	10t	15	4	16	15	15	2t
ATL	11	5	4	3	13	9	16	4	14	15	15t	12	6	4	9	13	11
CAR	6	8	11	9	6	8	6	13	5	12	9	4	13	10	12	5	4t
CHI	5	7	2	7	7	6	14	5	6	3	8	9	12	8	7	4	9
DAL	4	3	10	8	1	3	3	1	1	2	5t	13	7	11	11	2	10
DET	2	2	6	5	3	2	2	6	3	6	3	5	11	6	2	3	4t
GB	8	6	16	16	2	4	7	7	13	10	7	2	5	2	3t	7t	15
LAR	3	4	5	4	5	7	12	2	2	5	5t	14	15	3	13	6	13
MIN	15	14	12	11	14	13	11	14	15	11	10t	1	1	12	10	14	7
NO	12	13	14	14	9	12	9	10	9	4	4	6	14	13	16	12	16
NYG	10	11	9	13	8	11	8	12	7t	9	1	10	9	1	1	7t	12
PHI	16	16	15	15	15	16	5	15	16	14	14	3	16	5	8	16	2t
SEA	9	10	8	12	10	5	13	9	7t	7	10t	11	2	14	3t	9t	8
SF	1	1	3	2	4	1	4	3	4	1	2	16	8	9	6	1	14
TB	13	12	1	1	16	15	15	16	11	8	15t	7	3	15	14	9t	1
WAS	7	9	7	6	11	10	1	8	10	16	13	8	10	7	5	11	6

NFC TEAM DEFENSE RANK

TEAM	(A)	(B)	(C)	(D)	(E)	(F)	(G)	(H)	(I)	(J)	(K)	(L)	(M)	(N)	(O)	(P)	(Q)	(R)	(S)
ARI	13	14	14	10	11	16	13	8	15	12	8	4	10	2	10	16	15	16	15
ATL	15	13	11	12	15	12	16	12	10	9	12	13	9	10	13	13	4t	14	13
CAR	10	10	13	15	6	7	9	15	14	15	5	6	2	3	1	14	14	11	7
CHI	6t	15	5	14	7	13	6	2	2	1	2	8	3	16	8	4	4t	3	4t
DAL	16	16	16	16	14	15	14	7	16	16	11	10	1	8	5	15	16	7	12
DET	9	7	4	6	13	6	10	3	13	13	13	2	4	1	7	8	1	2	4t
GB	8	3	9	7	5	3	2	6	12	11	6	3	13	9	4	9	13	10	8
LAR	3	4	7	5	3	5	5	9	4t	2	1	15	16	13	15	3	11	4	1
MIN	2	2	8	9	2	2	3	1	3	4	10	5	11	11	3	1	2	6	10
NO	14	12	15	11	10	14	12	4	11	14	4	16	7	7	2	12	12	13	14
NYG	6t	6	10	13	4	4	4	11	6	6	3	9	5	6	12	7	6	9	6
PHI	11	9	12	8	9	9	15	10	8	8	14	12	8	15	6	10	10	15	16
SEA	1	1	3	1	1	1	7	5	1	3	16	1	15	5	9	2	7	5	2
SF	5	5	1	2	12	8	8	16	7	10	9	7	14	12	16	5	8	1	3
TB	4	8	2	3	8	10	1	14	4t	5	7	14	6	4	11	6	9	8	9
WAS	12	11	6	4	16	11	11	13	9	7	15	11	12	14	14	11	3	12	11

(A) Total Yards per Game
(B) Total Yards per Play
(C) Rushing Yards per Game
(D) Rushing Yards per Attempt
(E) Passing Net Yards per Game
(F) Passing Net Yards per Play
(G) Passing, Percent Had Intercepted
(H) Sacks per Pass Play
(I) First Downs per Game
(J) Third Down Efficiency
(K) Fourth Down Efficiency
(L) Punt Return Average
(M) Kickoff Return Average
(N) Gross Punting Average
(O) Net Punting Average
(P) Points per Game
(Q) Field Goal Percentage
(R) Points per Game Differential (combined offense/defense)
(S) Net Yards per Game Differential (combined offense/defense)

©2000-2026 Elias Sports Bureau, Inc. All Rights Reserved.

2026 NATIONAL FOOTBALL LEAGUE

NFL TEAM OFFENSE RANK

TEAM	(A)	(B)	(C)	(D)	(E)	(F)	(G)	(H)	(I)	(J)	(K)	(L)	(M)	(N)	(O)	(P)	(Q)
BAL	14	11	9	6	20	15	18	22	21	16	23	24	17	17	23	19	21t
BUF	4	5	2	8	12	4	26	15	3	8	1	18t	3	19	7	2	2
CIN	7	3	30	26	1	5	9	6	5	2	12	29	16	26	19t	4	5
CLE	21	20	24	25	18	20	6	31	26	25	29	18t	9	4	9	27	15
DEN	28	26	25	28	25	22	8	2	18	31	5	10	14	15	2	13	18
HOU	11	10	26	29	7	8	2	7	11	12	30	23	21	24	22	9	3
IND	30	31	15	16	30	31	29	20	28	29	16	25t	5	11	21	26	16t
JAX	9	6	14	21	10	2	20	8	10	4	15	30	4	8	8	6	6t
KC	1	2	5	2	4	3	3	3	8t	9t	14	31	8	2	24	7	32
LAC	26	27	10	12	29	27	31	32	29	27	27	15	30	28	27	30	10
LV	19	19	31	31	11	14	21	9	17	6	25	3	1	3	4	11	6t
MIA	31	24	17	13	31	24	23	29	30	19	24	9	13	31	30	32	28t
NE	12	9	13	19	13	7	30	21	15	14	3	13	26	23	19t	18	24
NYJ	20	18	18	15	21	16	5	27	19	18	17	8	19	18	18	24	11
PIT	23	23	16	5	22	28	10	24	16	22t	11	25t	31	13	12	22	20
TEN	27	22	23	11	26	23	15	10	27	30	18	4	23	9	26	25	4
ARI	25	30	27	20	23	29	19	19	23	24	20t	28	10	32	31	29	6t
ATL	18	12	6	4	24	18	32	11	25	28	31t	21	12	7	15	23	25
CAR	10	15	21	18	9	17	13	25	7	22t	19	6	27	21	25	10	12t
CHI	8	14	3	14	14	12	27	12	8t	5	13	16	25	16	13	8	21t
DAL	6	7	20	17	2	9	7	1	1	3	8t	22	15	22	17	3	23
DET	3	4	8	9	5	6	4	13	4	11	6	7	24	12	3	5	12t
GB	15	13	32	32	3	10	14	14	24	20	10	2	11	5	5t	14t	30
LAR	5	8	7	7	8	13	24	4	2	9t	8t	27	29	6	28	12	27
MIN	29	29	22	22	27	26	22	26	31	21	20t	1	2	25	16	28	16t
NO	22	28	28	27	16	25	17	18	14	7	7	11	28	27	32	21	31
NYG	17	21	19	24	15	21	16	23	12t	17	2	17	20	1	1	14t	26
PHI	32	32	29	30	28	32	12	28	32	26	28	5	32	10	14	31	6t
SEA	16	17	12	23	17	11	25	17	12t	13	20t	20	6	29	5t	16t	19
SF	2	1	4	3	6	1	11	5	6	1	4	32	18	20	11	1	28t
TB	24	25	1	1	32	30	28	30	22	15	31t	12	7	30	29	16t	1
WAS	13	16	11	10	19	19	1	16	20	32	26	14	22	14	10	20	14

(A) Total Yards per Game
(B) Total Yards per Play
(C) Rushing Yards per Game
(D) Rushing Yards per Attempt
(E) Passing Net Yards per Game
(F) Passing Net Yards per Play
(G) Passing, Percent Had Intercepted
(H) Sacks per Pass Play
(I) First Downs per Game
(J) Third Down Efficiency
(K) Fourth Down Efficiency
(L) Punt Return Average
(M) Kickoff Return Average
(N) Gross Punting Average
(O) Net Punting Average
(P) Points per Game
(Q) Field Goal Percentage

©2000-2026 Elias Sports Bureau, Inc. All Rights Reserved.

2026 NATIONAL FOOTBALL LEAGUE

NFL TEAM DEFENSE RANK

TEAM	(A)	(B)	(C)	(D)	(E)	(F)	(G)	(H)	(I)	(J)	(K)	(L)	(M)	(N)	(O)	(P)	(Q)	(R)	(S)
BAL	18	20	14	6	14	24	25	19	14	10	26	25	31	23	28	26	27	23t	14
BUF	11	9	8	15	19	10	15t	21	19t	7	22t	17	22	27	14	9	11	4	5
CIN	24	25	24	31	16	13	26	9	22t	25	5t	3	13	4	11	13	25t	5	9
CLE	16	10	23	27	6	5	17	13	15t	13	1	28	17	3	17	14t	14t	21	22
DEN	28	15	22	28	24t	6	13	12	27t	20	16	11	9	11	12	11	4t	11	29
HOU	13	11	10	8	23	14	22	3	7	12	17	12	28	18	19	17	2	10	10
IND	25	29	29	29	13	28	29	15	12	8	8t	21	20	16	32	28	10	28	30
JAX	9	17	5	7	15	18	3	29	6	3	12	19	30	24	30	3	21t	1	8
KC	5	3	9	5	7	7	19t	25	11	9	3t	32	27	8	21	2	32	3	3
LAC	20	24	17	12	21	29	9t	30	19t	17	29	8t	6	6	7	25	19	31	25
LV	30	31	31	30	26	31	12	16	31	29	19t	29	10	19	29	32	12t	23t	27
MIA	17	21	18	10	9t	27	5	27	15t	31	31t	22	32	31	20	21	14t	29t	26
NE	23	27	13	17	29	26	14	10	13	18	13t	16	16	20	5	19	8	19	15
NYJ	14	16	30	22	4	15	32	5	26	23	22t	26	23	28	15	22	28t	25	19
PIT	10	13	3	4	24t	17	18	8	9t	6	24	15	26	25	25	7	14t	15	18
TEN	32	30	25	19	32	32	8	20	32	28	28	23	5	2	1	30	20	29t	32
ARI	26	26	27	20	20	30	27	17	29	24	13t	5	15	5	18	31	30	32	28
ATL	29	23	20	23	30	21	31	24	21	19	21	24	14	17	24	24	6t	26	23
CAR	19	18	26	26	9t	11	19t	31	27t	30	8t	7	2	7	2	27	28t	18	12
CHI	7t	28	7	25	11	22	9t	2	2	1	3t	10	3	32	13	6	6t	7	6t
DAL	31	32	32	32	28	25	28	14	30	32	19t	14	1	14	8	29	31	13	21
DET	15	8	6	13	27	9	21	4	25	26	25	2	4	1	10	14t	1	6	6t
GB	12	4	16	14	8	3	2	11	24	22	10	4	21	15	6	16	25t	17	13
LAR	3	5	12	11	3	8	7	18	4t	2	2	30	29	26	27	5	23	8	1
MIN	2	2	15	18	2	2	4	1	3	5	18	6	18	21	4	1	3	12	17
NO	27	22	28	21	18	23	24	6	22t	27	7	31	11	13	3	23	24	22	24
NYG	7t	7	19	24	5	4	6	23	8	14	5t	13	7	12	23	12	9	16	11
PHI	21	14	21	16	17	16	30	22	17	16	27	20	12	30	9	18	21t	27	31
SEA	1	1	4	1	1	1	11	7	1	4	31t	1	25	10	16	4	12t	9	2
SF	6	6	1	2	22	12	15t	32	9t	21	15	8t	24	22	31	8	14t	2	4
TB	4	12	2	3	12	19	1	28	4t	11	11	27	8	9	22	10	18	14	16
WAS	22	19	11	9	31	20	23	26	18	15	30	18	19	29	26	20	4t	20	20

(A) Total Yards per Game
(B) Total Yards per Play
(C) Rushing Yards per Game
(D) Rushing Yards per Attempt
(E) Passing Net Yards per Game
(F) Passing Net Yards per Play
(G) Passing, Percent Had Intercepted
(H) Sacks per Pass Play
(I) First Downs per Game
(J) Third Down Efficiency
(K) Fourth Down Efficiency
(L) Punt Return Average
(M) Kickoff Return Average
(N) Gross Punting Average
(O) Net Punting Average
(P) Points per Game
(Q) Field Goal Percentage
(R) Points per Game Differential (combined offense/defense)
(S) Net Yards per Game Differential (combined offense/defense)

©2000-2026 Elias Sports Bureau, Inc. All Rights Reserved.

2026 NATIONAL FOOTBALL LEAGUE

AFC TOTAL OFFENSE

RANK	TEAM	TOTAL	RUSH	PASS	TOTAL/G	RUSH/G	PASS/G
1	Kansas City	3969	1342	2627	396.9	134.2	262.7
2	Buffalo	3885	1469	2416	388.5	146.9	241.6
3	Cincinnati	3765	794	2971	376.5	79.4	297.1
4	Jacksonville	3584	1137	2447	358.4	113.7	244.7
5	Houston	3496	952	2544	349.6	95.2	254.4
6	New England	3476	1140	2336	347.6	114.0	233.6
7	Baltimore	3704	1413	2291	336.7	128.5	208.3
8	Las Vegas	3512	850	2662	319.3	77.3	242.0
9	New York Jets	3506	1221	2285	318.7	111.0	207.7
10	Cleveland	3149	975	2174	314.9	97.5	217.4
11	Pittsburgh	3104	1118	1986	310.4	111.8	198.6
12	Los Angeles Chargers	2881	1234	1647	288.1	123.4	164.7
13	Tennessee	2853	1027	1826	285.3	102.7	182.6
14	Denver	2847	956	1891	284.7	95.6	189.1
15	Indianapolis	3043	1247	1796	276.6	113.4	163.3
16	Miami	2736	1117	1619	273.6	111.7	161.9
	TOTALS	**53510**	**17992**	**35518**	**326.3**	**109.7**	**216.6**

AFC TOTAL DEFENSE

RANK	TEAM	TOTAL	RUSH	PASS	TOTAL/G	RUSH/G	PASS/G
1	Kansas City	3038	955	2083	303.8	95.5	208.3
2	Jacksonville	3111	896	2215	311.1	89.6	221.5
3	Pittsburgh	3143	840	2303	314.3	84.0	230.3
4	Buffalo	3204	941	2263	320.4	94.1	226.3
5	Houston	3255	961	2294	325.5	96.1	229.4
6	New York Jets	3582	1511	2071	325.6	137.4	188.3
7	Cleveland	3274	1263	2011	327.4	126.3	201.1
8	Miami	3290	1161	2129	329.0	116.1	212.9
9	Baltimore	3632	1206	2426	330.2	109.6	220.5
10	Los Angeles Chargers	3434	1157	2277	343.4	115.7	227.7
11	New England	3451	1061	2390	345.1	106.1	239.0
12	Cincinnati	3489	1265	2224	348.9	126.5	222.4
13	Indianapolis	3903	1478	2425	354.8	134.4	220.5
14	Denver	3565	1262	2303	356.5	126.2	230.3
15	Las Vegas	4202	1644	2558	382.0	149.5	232.5
16	Tennessee	3998	1271	2727	399.8	127.1	272.7
	TOTALS	**55571**	**18872**	**36699**	**338.8**	**115.1**	**223.8**

©2000-2026 Elias Sports Bureau, Inc. All Rights Reserved.

2026 NATIONAL FOOTBALL LEAGUE

NFC TOTAL OFFENSE

RANK	TEAM	TOTAL	RUSH	PASS	TOTAL/G	RUSH/G	PASS/G
1	San Francisco	3941	1386	2555	394.1	138.6	255.5
2	Detroit	3918	1322	2596	391.8	132.2	259.6
3	Los Angeles Rams	3854	1330	2524	385.4	133.0	252.4
4	Dallas	4163	1183	2980	378.5	107.5	270.9
5	Chicago	3758	1424	2334	375.8	142.4	233.4
6	Carolina	3560	1054	2506	356.0	105.4	250.6
7	Washington	3371	1201	2170	337.1	120.1	217.0
8	Green Bay	3351	670	2681	335.1	67.0	268.1
9	Seattle	3332	1147	2185	333.2	114.7	218.5
10	New York Giants	3302	1090	2212	330.2	109.0	221.2
11	Atlanta	3274	1335	1939	327.4	133.5	193.9
12	New Orleans	3135	931	2204	313.5	93.1	220.4
13	Tampa Bay	3026	1595	1431	302.6	159.5	143.1
14	Arizona	3190	1033	2157	290.0	93.9	196.1
15	Minnesota	2770	1046	1724	277.0	104.6	172.4
16	Philadelphia	2556	888	1668	255.6	88.8	166.8
	TOTALS	**54501**	**18635**	**35866**	**336.4**	**115.0**	**221.4**

NFC TOTAL DEFENSE

RANK	TEAM	TOTAL	RUSH	PASS	TOTAL/G	RUSH/G	PASS/G
1	Seattle	2361	867	1494	236.1	86.7	149.4
2	Minnesota	2803	1097	1706	280.3	109.7	170.6
3	Los Angeles Rams	2845	968	1877	284.5	96.8	187.7
4	Tampa Bay	3022	821	2201	302.2	82.1	220.1
5	San Francisco	3098	812	2286	309.8	81.2	228.6
6	Chicago	3105	940	2165	310.5	94.0	216.5
6	New York Giants	3105	1171	1934	310.5	117.1	193.4
8	Green Bay	3218	1110	2108	321.8	111.0	210.8
9	Detroit	3265	934	2331	326.5	93.4	233.1
10	Carolina	3402	1273	2129	340.2	127.3	212.9
11	Philadelphia	3436	1208	2228	343.6	120.8	222.8
12	Washington	3449	965	2484	344.9	96.5	248.4
13	Arizona	3907	1417	2490	355.2	128.8	226.4
14	New Orleans	3558	1314	2244	355.8	131.4	224.4
15	Atlanta	3582	1191	2391	358.2	119.1	239.1
16	Dallas	4284	1667	2617	389.5	151.5	237.9
	TOTALS	**52440**	**17755**	**34685**	**323.7**	**109.6**	**214.1**

©2000-2026 Elias Sports Bureau, Inc. All Rights Reserved.

2026 NATIONAL FOOTBALL LEAGUE

NFL TOTAL OFFENSE

RANK	TEAM	TOTAL	RUSH	PASS	TOTAL/G	RUSH/G	PASS/G
1	Kansas City	3969	1342	2627	396.9	134.2	262.7
2	San Francisco	3941	1386	2555	394.1	138.6	255.5
3	Detroit	3918	1322	2596	391.8	132.2	259.6
4	Buffalo	3885	1469	2416	388.5	146.9	241.6
5	Los Angeles Rams	3854	1330	2524	385.4	133.0	252.4
6	Dallas	4163	1183	2980	378.5	107.5	270.9
7	Cincinnati	3765	794	2971	376.5	79.4	297.1
8	Chicago	3758	1424	2334	375.8	142.4	233.4
9	Jacksonville	3584	1137	2447	358.4	113.7	244.7
10	Carolina	3560	1054	2506	356.0	105.4	250.6
11	Houston	3496	952	2544	349.6	95.2	254.4
12	New England	3476	1140	2336	347.6	114.0	233.6
13	Washington	3371	1201	2170	337.1	120.1	217.0
14	Baltimore	3704	1413	2291	336.7	128.5	208.3
15	Green Bay	3351	670	2681	335.1	67.0	268.1
16	Seattle	3332	1147	2185	333.2	114.7	218.5
17	New York Giants	3302	1090	2212	330.2	109.0	221.2
18	Atlanta	3274	1335	1939	327.4	133.5	193.9
19	Las Vegas	3512	850	2662	319.3	77.3	242.0
20	New York Jets	3506	1221	2285	318.7	111.0	207.7
21	Cleveland	3149	975	2174	314.9	97.5	217.4
22	New Orleans	3135	931	2204	313.5	93.1	220.4
23	Pittsburgh	3104	1118	1986	310.4	111.8	198.6
24	Tampa Bay	3026	1595	1431	302.6	159.5	143.1
25	Arizona	3190	1033	2157	290.0	93.9	196.1
26	Los Angeles Chargers	2881	1234	1647	288.1	123.4	164.7
27	Tennessee	2853	1027	1826	285.3	102.7	182.6
28	Denver	2847	956	1891	284.7	95.6	189.1
29	Minnesota	2770	1046	1724	277.0	104.6	172.4
30	Indianapolis	3043	1247	1796	276.6	113.4	163.3
31	Miami	2736	1117	1619	273.6	111.7	161.9
32	Philadelphia	2556	888	1668	255.6	88.8	166.8
	TOTALS	**108011**	**36627**	**71384**	**331.3**	**112.4**	**219.0**

©2000-2026 Elias Sports Bureau, Inc. All Rights Reserved.

2026 NATIONAL FOOTBALL LEAGUE

NFL TOTAL DEFENSE

RANK	TEAM	TOTAL	RUSH	PASS	TOTAL/G	RUSH/G	PASS/G
1	Seattle	2361	867	1494	236.1	86.7	149.4
2	Minnesota	2803	1097	1706	280.3	109.7	170.6
3	Los Angeles Rams	2845	968	1877	284.5	96.8	187.7
4	Tampa Bay	3022	821	2201	302.2	82.1	220.1
5	Kansas City	3038	955	2083	303.8	95.5	208.3
6	San Francisco	3098	812	2286	309.8	81.2	228.6
7	Chicago	3105	940	2165	310.5	94.0	216.5
7	New York Giants	3105	1171	1934	310.5	117.1	193.4
9	Jacksonville	3111	896	2215	311.1	89.6	221.5
10	Pittsburgh	3143	840	2303	314.3	84.0	230.3
11	Buffalo	3204	941	2263	320.4	94.1	226.3
12	Green Bay	3218	1110	2108	321.8	111.0	210.8
13	Houston	3255	961	2294	325.5	96.1	229.4
14	New York Jets	3582	1511	2071	325.6	137.4	188.3
15	Detroit	3265	934	2331	326.5	93.4	233.1
16	Cleveland	3274	1263	2011	327.4	126.3	201.1
17	Miami	3290	1161	2129	329.0	116.1	212.9
18	Baltimore	3632	1206	2426	330.2	109.6	220.5
19	Carolina	3402	1273	2129	340.2	127.3	212.9
20	Los Angeles Chargers	3434	1157	2277	343.4	115.7	227.7
21	Philadelphia	3436	1208	2228	343.6	120.8	222.8
22	Washington	3449	965	2484	344.9	96.5	248.4
23	New England	3451	1061	2390	345.1	106.1	239.0
24	Cincinnati	3489	1265	2224	348.9	126.5	222.4
25	Indianapolis	3903	1478	2425	354.8	134.4	220.5
26	Arizona	3907	1417	2490	355.2	128.8	226.4
27	New Orleans	3558	1314	2244	355.8	131.4	224.4
28	Denver	3565	1262	2303	356.5	126.2	230.3
29	Atlanta	3582	1191	2391	358.2	119.1	239.1
30	Las Vegas	4202	1644	2558	382.0	149.5	232.5
31	Dallas	4284	1667	2617	389.5	151.5	237.9
32	Tennessee	3998	1271	2727	399.8	127.1	272.7
	TOTALS	**108011**	**36627**	**71384**	**331.3**	**112.4**	**219.0**

©2000-2026 Elias Sports Bureau, Inc. All Rights Reserved.

2026 NATIONAL FOOTBALL LEAGUE

AFC TEAM TAKEAWAYS/GIVEAWAYS

		TAKEAWAYS			GIVEAWAYS			
RANK	TEAM	INT	FUM	TOTAL	INT	FUM	TOTAL	NET DIFF
1	Jacksonville	12	5	17	7	2	9	+8
2t	Kansas City	7	6	13	4	3	7	+6
2t	Pittsburgh	7	7	14	6	2	8	+6
4	Denver	9	4	13	5	3	8	+5
5	Houston	6	4	10	4	2	6	+4
6t	Las Vegas	8	9	17	9	5	14	+3
6t	New York Jets	2	10	12	4	5	9	+3
8	Cincinnati	5	7	12	6	4	10	+2
9	Cleveland	7	6	13	4	8	12	+1
10t	Buffalo	8	7	15	9	7	16	-1
10t	Miami	9	2	11	7	5	12	-1
12	Tennessee	9	3	12	6	8	14	-2
13	Los Angeles Chargers	8	6	14	11	8	19	-5
14	Baltimore	5	5	10	7	10	17	-7
15	New England	7	3	10	12	8	20	-10
16	Indianapolis	3	5	8	13	7	20	-12
	TOTALS	**112**	**89**	**201**	**114**	**87**	**201**	**0**

NFC TEAM TAKEAWAYS/GIVEAWAYS

		TAKEAWAYS			GIVEAWAYS			
RANK	TEAM	INT	FUM	TOTAL	INT	FUM	TOTAL	NET DIFF
1t	Tampa Bay	16	5	21	9	5	14	+7
1t	Washington	6	8	14	3	4	7	+7
3	Minnesota	10	7	17	7	4	11	+6
4t	Green Bay	14	6	20	7	8	15	+5
4t	San Francisco	8	8	16	5	6	11	+5
6	Carolina	7	10	17	7	6	13	+4
7	Detroit	7	2	9	4	3	7	+2
8t	Arizona	4	5	9	9	1	10	-1
8t	New York Giants	10	4	14	7	8	15	-1
10	Dallas	4	5	9	6	5	11	-2
11t	Los Angeles Rams	9	3	12	10	5	15	-3
11t	Seattle	8	5	13	9	7	16	-3
13	Chicago	8	7	15	10	9	19	-4
14	Philadelphia	3	2	5	6	4	10	-5
15	New Orleans	5	6	11	8	11	19	-8
16	Atlanta	3	7	10	13	6	19	-9
	TOTALS	**122**	**90**	**212**	**120**	**92**	**212**	**0**

©2000-2026 Elias Sports Bureau, Inc. All Rights Reserved.

2026 NATIONAL FOOTBALL LEAGUE

NFL TEAM TAKEAWAYS/GIVEAWAYS

		TAKEAWAYS			GIVEAWAYS			
RANK	TEAM	INT	FUM	TOTAL	INT	FUM	TOTAL	NET DIFF
1	Jacksonville	12	5	17	7	2	9	+8
2t	Tampa Bay	16	5	21	9	5	14	+7
2t	Washington	6	8	14	3	4	7	+7
4t	Kansas City	7	6	13	4	3	7	+6
4t	Minnesota	10	7	17	7	4	11	+6
4t	Pittsburgh	7	7	14	6	2	8	+6
7t	Denver	9	4	13	5	3	8	+5
7t	Green Bay	14	6	20	7	8	15	+5
7t	San Francisco	8	8	16	5	6	11	+5
10t	Carolina	7	10	17	7	6	13	+4
10t	Houston	6	4	10	4	2	6	+4
12t	Las Vegas	8	9	17	9	5	14	+3
12t	New York Jets	2	10	12	4	5	9	+3
14t	Cincinnati	5	7	12	6	4	10	+2
14t	Detroit	7	2	9	4	3	7	+2
16	Cleveland	7	6	13	4	8	12	+1
17t	Arizona	4	5	9	9	1	10	-1
17t	Buffalo	8	7	15	9	7	16	-1
17t	Miami	9	2	11	7	5	12	-1
17t	New York Giants	10	4	14	7	8	15	-1
21t	Dallas	4	5	9	6	5	11	-2
21t	Tennessee	9	3	12	6	8	14	-2
23t	Los Angeles Rams	9	3	12	10	5	15	-3
23t	Seattle	8	5	13	9	7	16	-3
25	Chicago	8	7	15	10	9	19	-4
26t	Los Angeles Chargers	8	6	14	11	8	19	-5
26t	Philadelphia	3	2	5	6	4	10	-5
28	Baltimore	5	5	10	7	10	17	-7
29	New Orleans	5	6	11	8	11	19	-8
30	Atlanta	3	7	10	13	6	19	-9
31	New England	7	3	10	12	8	20	-10
32	Indianapolis	3	5	8	13	7	20	-12
	TOTALS	**234**	**179**	**413**	**234**	**179**	**413**	**0**

©2000-2026 Elias Sports Bureau, Inc. All Rights Reserved.

2026 NATIONAL FOOTBALL LEAGUE

AFC OFFENSE INSIDE THE 20

RANK	TEAM	DRIVES	PTS	TD	TD%	FG	SCORES	SCORE%
1	Cincinnati	39	214	28	71.8%	6	34	87.2%
2	Denver	31	171	21	67.7%	7	28	90.3%
3	Kansas City	38	198	25	65.8%	8	33	86.8%
4	Houston	34	176	22	64.7%	7	29	85.3%
5	Buffalo	41	225	26	63.4%	15	41	100.0%
6	Indianapolis	27	135	16	59.3%	8	24	88.9%
7	Baltimore	34	170	20	58.8%	10	30	88.2%
8	New England	26	127	15	57.7%	8	23	88.5%
9	Jacksonville	34	165	19	55.9%	11	30	88.2%
10	Las Vegas	40	187	21	52.5%	14	35	87.5%
11	Los Angeles Chargers	25	121	13	52.0%	10	23	92.0%
12	Tennessee	29	135	15	51.7%	9	24	82.8%
13	Miami	24	106	11	45.8%	10	21	87.5%
14t	Cleveland	28	115	12	42.9%	10	22	78.6%
14t	Pittsburgh	28	124	12	42.9%	13	25	89.3%
16	New York Jets	33	150	14	42.4%	17	31	93.9%
	TOTALS	**511**	**2519**	**290**	**56.8%**	**163**	**453**	**88.6%**

AFC DEFENSE INSIDE THE 20

RANK	TEAM	DRIVES	PTS	TD	TD%	FG	SCORES	SCORE%
1	Kansas City	25	97	9	36.0%	11	20	80.0%
2	Cincinnati	34	135	13	38.2%	14	27	79.4%
3	Jacksonville	26	102	12	46.2%	6	18	69.2%
4	Pittsburgh	23	104	11	47.8%	9	20	87.0%
5	Cleveland	33	152	17	51.5%	11	28	84.8%
6	Denver	32	150	17	53.1%	10	27	84.4%
7	Los Angeles Chargers	40	196	22	55.0%	14	36	90.0%
8	Buffalo	33	165	19	57.6%	11	30	90.9%
9	Miami	39	198	23	59.0%	12	35	89.7%
10	New England	32	163	19	59.4%	10	29	90.6%
11	Indianapolis	28	145	17	60.7%	9	26	92.9%
12	Baltimore	41	218	25	61.0%	14	39	95.1%
13	Houston	27	143	17	63.0%	8	25	92.6%
14	Tennessee	42	232	29	69.0%	10	39	92.9%
15	New York Jets	39	218	27	69.2%	10	37	94.9%
16	Las Vegas	44	252	32	72.7%	10	42	95.5%
	TOTALS	**538**	**2670**	**309**	**57.4%**	**169**	**478**	**88.8%**

©2000-2026 Elias Sports Bureau, Inc. All Rights Reserved.

2026 NATIONAL FOOTBALL LEAGUE

NFC OFFENSE INSIDE THE 20

RANK	TEAM	DRIVES	PTS	TD	TD%	FG	SCORES	SCORE%
1	San Francisco	33	208	28	84.8%	5	33	100.0%
2	Dallas	44	260	34	77.3%	8	42	95.5%
3	New Orleans	31	170	22	71.0%	6	28	90.3%
4	Philadelphia	23	122	16	69.6%	3	19	82.6%
5	Los Angeles Rams	41	211	27	65.9%	8	35	85.4%
6	New York Giants	29	149	19	65.5%	5	24	82.8%
7	Detroit	40	209	26	65.0%	9	35	87.5%
8	Carolina	38	188	24	63.2%	8	32	84.2%
9	Chicago	41	184	23	56.1%	8	31	75.6%
10	Atlanta	31	151	17	54.8%	10	27	87.1%
11	Green Bay	35	154	19	54.3%	7	26	74.3%
12t	Seattle	32	141	16	50.0%	9	25	78.1%
12t	Tampa Bay	34	156	17	50.0%	12	29	85.3%
12t	Washington	26	120	13	50.0%	10	23	88.5%
15	Minnesota	24	100	11	45.8%	7	18	75.0%
16	Arizona	36	156	16	44.4%	15	31	86.1%
	TOTALS	**538**	**2679**	**328**	**61.0%**	**130**	**458**	**85.1%**

NFC DEFENSE INSIDE THE 20

RANK	TEAM	DRIVES	PTS	TD	TD%	FG	SCORES	SCORE%
1	Minnesota	24	90	9	37.5%	9	18	75.0%
2	Los Angeles Rams	30	134	13	43.3%	14	27	90.0%
3	San Francisco	31	136	16	51.6%	8	24	77.4%
4	Tampa Bay	27	121	14	51.9%	8	22	81.5%
5	Chicago	28	133	15	53.6%	8	23	82.1%
6	Philadelphia	35	161	19	54.3%	10	29	82.9%
7	New Orleans	38	179	21	55.3%	11	32	84.2%
8	Green Bay	33	168	21	63.6%	7	28	84.8%
9	Dallas	42	215	27	64.3%	9	36	85.7%
10	New York Giants	26	134	17	65.4%	5	22	84.6%
11	Detroit	35	177	23	65.7%	6	29	82.9%
12	Arizona	40	213	27	67.5%	9	36	90.0%
13	Atlanta	37	192	25	67.6%	6	31	83.8%
14	Seattle	23	128	16	69.6%	5	21	91.3%
15	Washington	33	182	24	72.7%	5	29	87.9%
16	Carolina	29	165	22	75.9%	4	26	89.7%
	TOTALS	**511**	**2528**	**309**	**60.5%**	**124**	**433**	**84.7%**

©2000-2026 Elias Sports Bureau, Inc. All Rights Reserved.

2026 NATIONAL FOOTBALL LEAGUE

NFL OFFENSE INSIDE THE 20

RANK	TEAM	DRIVES	PTS	TD	TD%	FG	SCORES	SCORE%
1	San Francisco	33	208	28	84.8%	5	33	100.0%
2	Dallas	44	260	34	77.3%	8	42	95.5%
3	Cincinnati	39	214	28	71.8%	6	34	87.2%
4	New Orleans	31	170	22	71.0%	6	28	90.3%
5	Philadelphia	23	122	16	69.6%	3	19	82.6%
6	Denver	31	171	21	67.7%	7	28	90.3%
7	Los Angeles Rams	41	211	27	65.9%	8	35	85.4%
8	Kansas City	38	198	25	65.8%	8	33	86.8%
9	New York Giants	29	149	19	65.5%	5	24	82.8%
10	Detroit	40	209	26	65.0%	9	35	87.5%
11	Houston	34	176	22	64.7%	7	29	85.3%
12	Buffalo	41	225	26	63.4%	15	41	100.0%
13	Carolina	38	188	24	63.2%	8	32	84.2%
14	Indianapolis	27	135	16	59.3%	8	24	88.9%
15	Baltimore	34	170	20	58.8%	10	30	88.2%
16	New England	26	127	15	57.7%	8	23	88.5%
17	Chicago	41	184	23	56.1%	8	31	75.6%
18	Jacksonville	34	165	19	55.9%	11	30	88.2%
19	Atlanta	31	151	17	54.8%	10	27	87.1%
20	Green Bay	35	154	19	54.3%	7	26	74.3%
21	Las Vegas	40	187	21	52.5%	14	35	87.5%
22	Los Angeles Chargers	25	121	13	52.0%	10	23	92.0%
23	Tennessee	29	135	15	51.7%	9	24	82.8%
24t	Seattle	32	141	16	50.0%	9	25	78.1%
24t	Tampa Bay	34	156	17	50.0%	12	29	85.3%
24t	Washington	26	120	13	50.0%	10	23	88.5%
27t	Miami	24	106	11	45.8%	10	21	87.5%
27t	Minnesota	24	100	11	45.8%	7	18	75.0%
29	Arizona	36	156	16	44.4%	15	31	86.1%
30t	Cleveland	28	115	12	42.9%	10	22	78.6%
30t	Pittsburgh	28	124	12	42.9%	13	25	89.3%
32	New York Jets	33	150	14	42.4%	17	31	93.9%
	TOTALS	**1049**	**5198**	**618**	**58.9%**	**293**	**911**	**86.8%**

©2000-2026 Elias Sports Bureau, Inc. All Rights Reserved.

2026 NATIONAL FOOTBALL LEAGUE

NFL DEFENSE INSIDE THE 20

RANK	TEAM	DRIVES	PTS	TD	TD%	FG	SCORES	SCORE%
1	Kansas City	25	97	9	36.0%	11	20	80.0%
2	Minnesota	24	90	9	37.5%	9	18	75.0%
3	Cincinnati	34	135	13	38.2%	14	27	79.4%
4	Los Angeles Rams	30	134	13	43.3%	14	27	90.0%
5	Jacksonville	26	102	12	46.2%	6	18	69.2%
6	Pittsburgh	23	104	11	47.8%	9	20	87.0%
7	Cleveland	33	152	17	51.5%	11	28	84.8%
8	San Francisco	31	136	16	51.6%	8	24	77.4%
9	Tampa Bay	27	121	14	51.9%	8	22	81.5%
10	Denver	32	150	17	53.1%	10	27	84.4%
11	Chicago	28	133	15	53.6%	8	23	82.1%
12	Philadelphia	35	161	19	54.3%	10	29	82.9%
13	Los Angeles Chargers	40	196	22	55.0%	14	36	90.0%
14	New Orleans	38	179	21	55.3%	11	32	84.2%
15	Buffalo	33	165	19	57.6%	11	30	90.9%
16	Miami	39	198	23	59.0%	12	35	89.7%
17	New England	32	163	19	59.4%	10	29	90.6%
18	Indianapolis	28	145	17	60.7%	9	26	92.9%
19	Baltimore	41	218	25	61.0%	14	39	95.1%
20	Houston	27	143	17	63.0%	8	25	92.6%
21	Green Bay	33	168	21	63.6%	7	28	84.8%
22	Dallas	42	215	27	64.3%	9	36	85.7%
23	New York Giants	26	134	17	65.4%	5	22	84.6%
24	Detroit	35	177	23	65.7%	6	29	82.9%
25	Arizona	40	213	27	67.5%	9	36	90.0%
26	Atlanta	37	192	25	67.6%	6	31	83.8%
27	Tennessee	42	232	29	69.0%	10	39	92.9%
28	New York Jets	39	218	27	69.2%	10	37	94.9%
29	Seattle	23	128	16	69.6%	5	21	91.3%
30t	Las Vegas	44	252	32	72.7%	10	42	95.5%
30t	Washington	33	182	24	72.7%	5	29	87.9%
32	Carolina	29	165	22	75.9%	4	26	89.7%
	TOTALS	**1049**	**5198**	**618**	**58.9%**	**293**	**911**	**86.8%**

©2000-2026 Elias Sports Bureau, Inc. All Rights Reserved.

2026 NATIONAL FOOTBALL LEAGUE

AFC TEAM OFFENSE FIRST DOWNS, THIRD DOWNS & FOURTH DOWNS

		FIRST DOWNS				THIRD DOWNS			FOURTH DOWNS		
RANK	TEAM	TOTAL	RUSH	PASS	PEN	MADE	ATT	PCT	MADE	ATT	PCT
1	Buffalo	233	94	116	23	52	122	42.6%	12	14	85.7%
2	Cincinnati	226	55	157	14	58	116	50.0%	5	8	62.5%
3	Kansas City	214	75	126	13	51	122	41.8%	9	16	56.3%
4	Las Vegas	208	47	138	23	64	147	43.5%	7	18	38.9%
5t	Jacksonville	207	65	125	17	57	126	45.2%	5	9	55.6%
5t	New York Jets	207	83	109	15	52	137	38.0%	7	13	53.8%
7	Baltimore	203	72	118	13	51	133	38.3%	6	13	46.2%
8	Houston	202	54	124	24	52	129	40.3%	3	10	30.0%
9	New England	198	71	107	20	48	122	39.3%	10	13	76.9%
10t	Indianapolis	190	81	97	12	49	144	34.0%	11	20	55.0%
10t	Pittsburgh	190	71	99	20	49	133	36.8%	7	11	63.6%
12	Denver	189	61	97	31	42	124	33.9%	5	7	71.4%
13	Cleveland	174	50	105	19	48	135	35.6%	4	13	30.8%
14	Tennessee	173	60	94	19	39	115	33.9%	8	15	53.3%
15	Los Angeles Chargers	167	56	86	25	49	139	35.3%	7	19	36.8%
16	Miami	158	60	79	19	47	126	37.3%	8	18	44.4%
	TOTALS	**3139**	**1055**	**1777**	**307**	**808**	**2070**	**39.0%**	**114**	**217**	**52.5%**

AFC TEAM DEFENSE FIRST DOWNS, THIRD DOWNS & FOURTH DOWNS

		FIRST DOWNS				THIRD DOWNS			FOURTH DOWNS		
RANK	TEAM	TOTAL	RUSH	PASS	PEN	MADE	ATT	PCT	MADE	ATT	PCT
1	Jacksonville	179	50	108	21	38	120	31.7%	8	17	47.1%
2	Houston	183	58	109	16	49	132	37.1%	8	15	53.3%
3	Pittsburgh	185	54	118	13	42	125	33.6%	9	14	64.3%
4	Kansas City	186	59	106	21	50	138	36.2%	7	21	33.3%
5	New England	190	62	109	19	49	123	39.8%	5	10	50.0%
6t	Cleveland	195	75	102	18	53	139	38.1%	2	8	25.0%
6t	Miami	195	73	109	13	58	125	46.4%	12	14	85.7%
8t	Buffalo	202	54	122	26	44	128	34.4%	11	18	61.1%
8t	Los Angeles Chargers	202	69	111	22	48	122	39.3%	6	8	75.0%
10t	Cincinnati	205	68	113	24	55	124	44.4%	4	11	36.4%
10t	Indianapolis	205	75	111	19	46	133	34.6%	7	16	43.8%
12	Denver	212	72	116	24	62	149	41.6%	10	19	52.6%
13	Baltimore	214	73	119	22	53	144	36.8%	11	16	68.8%
14	New York Jets	233	91	114	28	57	133	42.9%	11	18	61.1%
15	Tennessee	236	78	145	13	55	121	45.5%	8	11	72.7%
16	Las Vegas	250	91	134	25	61	134	45.5%	6	11	54.5%
	TOTALS	**3272**	**1102**	**1846**	**324**	**820**	**2090**	**39.2%**	**125**	**227**	**55.1%**

©2000-2026 Elias Sports Bureau, Inc. All Rights Reserved.

2026 NATIONAL FOOTBALL LEAGUE

NFC TEAM OFFENSE FIRST DOWNS, THIRD DOWNS & FOURTH DOWNS

		FIRST DOWNS				THIRD DOWNS			FOURTH DOWNS		
RANK	TEAM	TOTAL	RUSH	PASS	PEN	MADE	ATT	PCT	MADE	ATT	PCT
1	Dallas	266	75	157	34	64	139	46.0%	12	18	66.7%
2	Los Angeles Rams	236	81	133	22	51	122	41.8%	10	15	66.7%
3	Detroit	232	88	124	20	50	120	41.7%	12	17	70.6%
4	San Francisco	222	81	129	12	56	109	51.4%	8	11	72.7%
5	Carolina	217	64	131	22	49	133	36.8%	11	21	52.4%
6	Chicago	214	73	117	24	63	140	45.0%	11	19	57.9%
7	Arizona	202	56	123	23	57	156	36.5%	9	18	50.0%
8t	New York Giants	201	69	110	22	54	141	38.3%	10	12	83.3%
8t	Seattle	201	61	119	21	50	127	39.4%	5	10	50.0%
10	New Orleans	200	56	125	19	63	145	43.4%	14	20	70.0%
11	Washington	187	62	108	17	42	130	32.3%	5	13	38.5%
12	Tampa Bay	184	88	79	17	53	138	38.4%	4	14	28.6%
13	Green Bay	182	42	121	19	48	129	37.2%	11	17	64.7%
14	Atlanta	178	76	83	19	42	122	34.4%	4	14	28.6%
15	Minnesota	156	50	92	14	51	138	37.0%	6	12	50.0%
16	Philadelphia	153	46	88	19	50	141	35.5%	6	18	33.3%
	TOTALS	**3231**	**1068**	**1839**	**324**	**843**	**2130**	**39.6%**	**138**	**249**	**55.4%**

NFC TEAM DEFENSE FIRST DOWNS, THIRD DOWNS & FOURTH DOWNS

		FIRST DOWNS				THIRD DOWNS			FOURTH DOWNS		
RANK	TEAM	TOTAL	RUSH	PASS	PEN	MADE	ATT	PCT	MADE	ATT	PCT
1	Seattle	151	53	80	18	44	138	31.9%	12	14	85.7%
2	Chicago	160	40	103	17	29	109	26.6%	5	15	33.3%
3	Minnesota	161	58	94	9	41	128	32.0%	7	13	53.8%
4t	Los Angeles Rams	167	49	97	21	36	120	30.0%	4	14	28.6%
4t	Tampa Bay	167	57	96	14	46	124	37.1%	7	15	46.7%
6	New York Giants	184	61	104	19	50	131	38.2%	4	11	36.4%
7	San Francisco	185	48	116	21	56	134	41.8%	11	21	52.4%
8	Philadelphia	200	71	112	17	59	150	39.3%	13	18	72.2%
9	Washington	201	61	125	15	52	134	38.8%	11	14	78.6%
10	Atlanta	204	67	120	17	56	135	41.5%	9	16	56.3%
11	New Orleans	205	79	108	18	60	134	44.8%	3	8	37.5%
12	Green Bay	206	70	112	24	58	136	42.6%	9	20	45.0%
13	Detroit	211	62	131	18	60	135	44.4%	11	17	64.7%
14	Carolina	212	70	115	27	60	130	46.2%	7	16	43.8%
15	Arizona	236	89	123	24	58	133	43.6%	8	16	50.0%
16	Dallas	248	86	134	28	66	139	47.5%	6	11	54.5%
	TOTALS	**3098**	**1021**	**1770**	**307**	**831**	**2110**	**39.4%**	**127**	**239**	**53.1%**

©2000-2026 Elias Sports Bureau, Inc. All Rights Reserved.

2026 NATIONAL FOOTBALL LEAGUE

NFL TEAM OFFENSE FIRST DOWNS, THIRD DOWNS & FOURTH DOWNS

		FIRST DOWNS				THIRD DOWNS			FOURTH DOWNS		
RANK	TEAM	TOTAL	RUSH	PASS	PEN	MADE	ATT	PCT	MADE	ATT	PCT
1	Dallas	266	75	157	34	64	139	46.0%	12	18	66.7%
2	Los Angeles Rams	236	81	133	22	51	122	41.8%	10	15	66.7%
3	Buffalo	233	94	116	23	52	122	42.6%	12	14	85.7%
4	Detroit	232	88	124	20	50	120	41.7%	12	17	70.6%
5	Cincinnati	226	55	157	14	58	116	50.0%	5	8	62.5%
6	San Francisco	222	81	129	12	56	109	51.4%	8	11	72.7%
7	Carolina	217	64	131	22	49	133	36.8%	11	21	52.4%
8t	Chicago	214	73	117	24	63	140	45.0%	11	19	57.9%
8t	Kansas City	214	75	126	13	51	122	41.8%	9	16	56.3%
10	Las Vegas	208	47	138	23	64	147	43.5%	7	18	38.9%
11t	Jacksonville	207	65	125	17	57	126	45.2%	5	9	55.6%
11t	New York Jets	207	83	109	15	52	137	38.0%	7	13	53.8%
13	Baltimore	203	72	118	13	51	133	38.3%	6	13	46.2%
14t	Arizona	202	56	123	23	57	156	36.5%	9	18	50.0%
14t	Houston	202	54	124	24	52	129	40.3%	3	10	30.0%
16t	New York Giants	201	69	110	22	54	141	38.3%	10	12	83.3%
16t	Seattle	201	61	119	21	50	127	39.4%	5	10	50.0%
18	New Orleans	200	56	125	19	63	145	43.4%	14	20	70.0%
19	New England	198	71	107	20	48	122	39.3%	10	13	76.9%
20t	Indianapolis	190	81	97	12	49	144	34.0%	11	20	55.0%
20t	Pittsburgh	190	71	99	20	49	133	36.8%	7	11	63.6%
22	Denver	189	61	97	31	42	124	33.9%	5	7	71.4%
23	Washington	187	62	108	17	42	130	32.3%	5	13	38.5%
24	Tampa Bay	184	88	79	17	53	138	38.4%	4	14	28.6%
25	Green Bay	182	42	121	19	48	129	37.2%	11	17	64.7%
26	Atlanta	178	76	83	19	42	122	34.4%	4	14	28.6%
27	Cleveland	174	50	105	19	48	135	35.6%	4	13	30.8%
28	Tennessee	173	60	94	19	39	115	33.9%	8	15	53.3%
29	Los Angeles Chargers	167	56	86	25	49	139	35.3%	7	19	36.8%
30	Miami	158	60	79	19	47	126	37.3%	8	18	44.4%
31	Minnesota	156	50	92	14	51	138	37.0%	6	12	50.0%
32	Philadelphia	153	46	88	19	50	141	35.5%	6	18	33.3%
	TOTALS	**6370**	**2123**	**3616**	**631**	**1651**	**4200**	**39.3%**	**252**	**466**	**54.1%**

©2000-2026 Elias Sports Bureau, Inc. All Rights Reserved.

2026 NATIONAL FOOTBALL LEAGUE

NFL TEAM DEFENSE FIRST DOWNS, THIRD DOWNS & FOURTH DOWNS

		FIRST DOWNS				THIRD DOWNS			FOURTH DOWNS		
RANK	TEAM	TOTAL	RUSH	PASS	PEN	MADE	ATT	PCT	MADE	ATT	PCT
1	Seattle	151	53	80	18	44	138	31.9%	12	14	85.7%
2	Chicago	160	40	103	17	29	109	26.6%	5	15	33.3%
3	Minnesota	161	58	94	9	41	128	32.0%	7	13	53.8%
4t	Los Angeles Rams	167	49	97	21	36	120	30.0%	4	14	28.6%
4t	Tampa Bay	167	57	96	14	46	124	37.1%	7	15	46.7%
6	Jacksonville	179	50	108	21	38	120	31.7%	8	17	47.1%
7	Houston	183	58	109	16	49	132	37.1%	8	15	53.3%
8	New York Giants	184	61	104	19	50	131	38.2%	4	11	36.4%
9t	Pittsburgh	185	54	118	13	42	125	33.6%	9	14	64.3%
9t	San Francisco	185	48	116	21	56	134	41.8%	11	21	52.4%
11	Kansas City	186	59	106	21	50	138	36.2%	7	21	33.3%
12	New England	190	62	109	19	49	123	39.8%	5	10	50.0%
13t	Cleveland	195	75	102	18	53	139	38.1%	2	8	25.0%
13t	Miami	195	73	109	13	58	125	46.4%	12	14	85.7%
15	Philadelphia	200	71	112	17	59	150	39.3%	13	18	72.2%
16	Washington	201	61	125	15	52	134	38.8%	11	14	78.6%
17t	Buffalo	202	54	122	26	44	128	34.4%	11	18	61.1%
17t	Los Angeles Chargers	202	69	111	22	48	122	39.3%	6	8	75.0%
19	Atlanta	204	67	120	17	56	135	41.5%	9	16	56.3%
20t	Cincinnati	205	68	113	24	55	124	44.4%	4	11	36.4%
20t	Indianapolis	205	75	111	19	46	133	34.6%	7	16	43.8%
20t	New Orleans	205	79	108	18	60	134	44.8%	3	8	37.5%
23	Green Bay	206	70	112	24	58	136	42.6%	9	20	45.0%
24	Detroit	211	62	131	18	60	135	44.4%	11	17	64.7%
25t	Carolina	212	70	115	27	60	130	46.2%	7	16	43.8%
25t	Denver	212	72	116	24	62	149	41.6%	10	19	52.6%
27	Baltimore	214	73	119	22	53	144	36.8%	11	16	68.8%
28	New York Jets	233	91	114	28	57	133	42.9%	11	18	61.1%
29t	Arizona	236	89	123	24	58	133	43.6%	8	16	50.0%
29t	Tennessee	236	78	145	13	55	121	45.5%	8	11	72.7%
31	Dallas	248	86	134	28	66	139	47.5%	6	11	54.5%
32	Las Vegas	250	91	134	25	61	134	45.5%	6	11	54.5%
	TOTALS	**6370**	**2123**	**3616**	**631**	**1651**	**4200**	**39.3%**	**252**	**466**	**54.1%**

©2000-2026 Elias Sports Bureau, Inc. All Rights Reserved.

2026 NATIONAL FOOTBALL LEAGUE

AFC OFFENSIVE FIRST DOWN YARDAGE

RANK	TEAM	YDS/PL	PLAYS	YARDS
1	Buffalo	6.66	301	2004
2	Kansas City	6.57	286	1879
3	New York Jets	6.27	292	1830
4	Houston	6.14	276	1694
5	Cincinnati	6.10	285	1738
6	Baltimore	5.97	294	1754
7	Jacksonville	5.73	276	1581
8	New England	5.61	277	1555
9	Cleveland	5.57	272	1514
10	Tennessee	5.35	249	1333
11	Pittsburgh	5.21	275	1432
12	Denver	5.03	263	1323
13	Las Vegas	4.84	289	1398
14	Indianapolis	4.68	291	1361
15	Los Angeles Chargers	4.64	250	1159
16	Miami	3.78	234	885
	TOTALS	**5.54**	**4410**	**24440**

AFC DEFENSIVE FIRST DOWN YARDAGE

RANK	TEAM	YDS/PL	PLAYS	YARDS
1	Denver	4.59	287	1318
2	Buffalo	5.05	274	1383
3	Cleveland	5.07	278	1409
4	Houston	5.27	270	1424
5	Kansas City	5.29	266	1406
6	Baltimore	5.46	296	1616
7	New York Jets	5.53	303	1677
8	Los Angeles Chargers	5.57	279	1555
9	Jacksonville	5.59	261	1459
10	Miami	5.72	265	1517
11	Cincinnati	5.73	280	1605
12	New England	5.85	268	1569
13	Pittsburgh	5.87	268	1572
14	Tennessee	5.95	308	1834
15	Indianapolis	6.22	290	1805
16	Las Vegas	6.28	323	2028
	TOTALS	**5.58**	**4516**	**25177**

©2000-2026 Elias Sports Bureau, Inc. All Rights Reserved.

2026 NATIONAL FOOTBALL LEAGUE

NFC OFFENSIVE FIRST DOWN YARDAGE

RANK	TEAM	YDS/PL	PLAYS	YARDS
1	Detroit	6.41	295	1892
2	San Francisco	6.30	276	1738
3	Atlanta	6.12	261	1597
4	Dallas	6.02	324	1952
5	Washington	6.01	275	1653
6	Carolina	5.44	288	1567
7	Green Bay	5.43	261	1417
8	Seattle	5.42	281	1523
9	Los Angeles Rams	5.27	306	1612
10	Tampa Bay	5.24	270	1415
11	Chicago	5.09	298	1516
12	Arizona	5.07	292	1481
13	New York Giants	4.80	288	1382
14	Minnesota	4.65	245	1139
15	New Orleans	4.42	277	1225
16	Philadelphia	3.92	237	930
	TOTALS	**5.37**	**4474**	**24039**

NFC DEFENSIVE FIRST DOWN YARDAGE

RANK	TEAM	YDS/PL	PLAYS	YARDS
1	Seattle	3.87	240	928
2	Minnesota	4.66	250	1166
3	Los Angeles Rams	4.83	249	1202
4	San Francisco	4.91	264	1295
5	Washington	5.26	283	1488
6	Detroit	5.29	283	1496
7	New York Giants	5.31	265	1406
8	Arizona	5.36	303	1624
9	Atlanta	5.38	281	1511
10	Green Bay	5.40	286	1545
11	Tampa Bay	5.50	257	1413
12	Philadelphia	5.58	280	1561
13	New Orleans	5.70	285	1624
14	Carolina	5.73	286	1638
15	Dallas	5.91	317	1875
16	Chicago	6.40	239	1530
	TOTALS	**5.33**	**4368**	**23302**

©2000-2026 Elias Sports Bureau, Inc. All Rights Reserved.

2026 NATIONAL FOOTBALL LEAGUE

NFL OFFENSIVE FIRST DOWN YARDAGE

RANK	TEAM	YDS/PL	PLAYS	YARDS
1	Buffalo	6.66	301	2004
2	Kansas City	6.57	286	1879
3	Detroit	6.41	295	1892
4	San Francisco	6.30	276	1738
5	New York Jets	6.27	292	1830
6	Houston	6.14	276	1694
7	Atlanta	6.12	261	1597
8	Cincinnati	6.10	285	1738
9	Dallas	6.02	324	1952
10	Washington	6.01	275	1653
11	Baltimore	5.97	294	1754
12	Jacksonville	5.73	276	1581
13	New England	5.61	277	1555
14	Cleveland	5.57	272	1514
15	Carolina	5.44	288	1567
16	Green Bay	5.43	261	1417
17	Seattle	5.42	281	1523
18	Tennessee	5.35	249	1333
19	Los Angeles Rams	5.27	306	1612
20	Tampa Bay	5.24	270	1415
21	Pittsburgh	5.21	275	1432
22	Chicago	5.09	298	1516
23	Arizona	5.07	292	1481
24	Denver	5.03	263	1323
25	Las Vegas	4.84	289	1398
26	New York Giants	4.80	288	1382
27	Indianapolis	4.68	291	1361
28	Minnesota	4.65	245	1139
29	Los Angeles Chargers	4.64	250	1159
30	New Orleans	4.42	277	1225
31	Philadelphia	3.92	237	930
32	Miami	3.78	234	885
	TOTALS	**5.46**	**8884**	**48479**

©2000-2026 Elias Sports Bureau, Inc. All Rights Reserved.

2026 NATIONAL FOOTBALL LEAGUE

NFL DEFENSIVE FIRST DOWN YARDAGE

RANK	TEAM	YDS/PL	PLAYS	YARDS
1	Seattle	3.87	240	928
2	Denver	4.59	287	1318
3	Minnesota	4.66	250	1166
4	Los Angeles Rams	4.83	249	1202
5	San Francisco	4.91	264	1295
6	Buffalo	5.05	274	1383
7	Cleveland	5.07	278	1409
8	Washington	5.26	283	1488
9	Houston	5.27	270	1424
10	Kansas City	5.29	266	1406
11	Detroit	5.29	283	1496
12	New York Giants	5.31	265	1406
13	Arizona	5.36	303	1624
14	Atlanta	5.38	281	1511
15	Green Bay	5.40	286	1545
16	Baltimore	5.46	296	1616
17	Tampa Bay	5.50	257	1413
18	New York Jets	5.53	303	1677
19	Los Angeles Chargers	5.57	279	1555
20	Philadelphia	5.58	280	1561
21	Jacksonville	5.59	261	1459
22	New Orleans	5.70	285	1624
23	Miami	5.72	265	1517
24	Carolina	5.73	286	1638
25	Cincinnati	5.73	280	1605
26	New England	5.85	268	1569
27	Pittsburgh	5.87	268	1572
28	Dallas	5.91	317	1875
29	Tennessee	5.95	308	1834
30	Indianapolis	6.22	290	1805
31	Las Vegas	6.28	323	2028
32	Chicago	6.40	239	1530
	TOTALS	**5.46**	**8884**	**48479**

©2000-2026 Elias Sports Bureau, Inc. All Rights Reserved.

2026 NATIONAL FOOTBALL LEAGUE

AFC KICKOFFS (RECEIVING TEAM)

RANK	TEAM	TOTAL KO	ADJ KO	TB	TB%	EZ	EZ%	OB	IN20	AVG START
1	Las Vegas	66	63	16	25.4%	20	31.7%	2	3	33.7
2	Buffalo	49	45	7	15.6%	10	22.2%	1	2	33.2
3	Jacksonville	42	42	4	9.5%	8	19.0%	1	2	31.2
4	Indianapolis	64	64	12	18.8%	20	31.3%	2	7	31.0
5	New York Jets	57	56	15	26.8%	20	35.7%	1	2	30.9
6	Baltimore	67	65	13	20.0%	17	26.2%	2	4	30.9
7	Denver	47	47	11	23.4%	14	29.8%	1	2	30.0
8	Tennessee	59	57	13	22.8%	16	28.1%	0	5	29.7
9	Cleveland	53	52	6	11.5%	14	26.9%	0	6	29.6
10	Kansas City	45	43	7	16.3%	11	25.6%	1	1	29.3
11	Pittsburgh	54	54	7	13.0%	9	16.7%	2	2	29.2
12	Los Angeles Chargers	58	57	7	12.3%	13	22.8%	6	7	29.1
13	Miami	56	56	6	10.7%	15	26.8%	1	7	29.1
14	New England	54	50	7	14.0%	11	22.0%	2	5	29.0
15	Cincinnati	54	51	1	2.0%	6	11.8%	2	6	28.5
16	Houston	54	53	5	9.4%	6	11.3%	0	7	28.2
	TOTALS	**879**	**855**	**137**	**16.0%**	**210**	**24.6%**	**24**	**68**	**30.2**

AFC KICKOFFS (KICKING TEAM)

RANK	TEAM	TOTAL KO	ADJ KO	TB	TB%	EZ	EZ%	OB	IN20	AVG START
1	Indianapolis	55	55	8	14.5%	11	20.0%	2	7	28.8
2	Cincinnati	61	61	8	13.1%	11	18.0%	0	2	28.8
3	Denver	53	52	8	15.4%	11	21.2%	1	2	29.5
4	Los Angeles Chargers	44	41	7	17.1%	8	19.5%	0	1	29.8
5	Las Vegas	59	55	14	25.5%	21	38.2%	1	3	29.9
6	Pittsburgh	50	47	8	17.0%	13	27.7%	0	7	30.1
7	Buffalo	68	67	7	10.4%	13	19.4%	1	6	30.4
8	Tennessee	48	46	9	19.6%	15	32.6%	4	2	30.5
9	New England	47	46	3	6.5%	8	17.4%	1	2	30.5
10	Jacksonville	61	60	9	15.0%	14	23.3%	0	6	30.6
11	New York Jets	58	56	10	17.9%	12	21.4%	3	5	30.9
12	Cleveland	46	46	7	15.2%	10	21.7%	0	3	31.2
13	Baltimore	50	50	11	22.0%	17	34.0%	1	3	31.2
14	Houston	56	56	10	17.9%	14	25.0%	1	3	31.4
15	Kansas City	55	53	5	9.4%	8	15.1%	0	4	31.7
16	Miami	40	38	14	36.8%	18	47.4%	3	2	34.8
	TOTALS	**851**	**829**	**138**	**16.6%**	**204**	**24.6%**	**18**	**58**	**30.5**

ADJ KO: Adjusted kickoffs are used to compute Avg. Team Drive Start. Adjusted kickoffs do not include onside kicks or kickoffs at the end of a half unless either kickoff is returned for a touchdown. Adjusted kickoffs also do not include non-onside kickoffs that result in the kicking team ultimately retaining possession.
IN20: The number of drives that start inside (not including) the 20-yard line.

©2000-2026 Elias Sports Bureau, Inc. All Rights Reserved.

2026 NATIONAL FOOTBALL LEAGUE

NFC KICKOFFS (RECEIVING TEAM)

RANK	TEAM	TOTAL KO	ADJ KO	TB	TB%	EZ	EZ%	OB	IN20	AVG START
1	Minnesota	41	41	9	22.0%	14	34.1%	0	1	32.6
2	Arizona	66	66	14	21.2%	16	24.2%	3	1	31.5
3	Dallas	63	61	13	21.3%	18	29.5%	1	6	30.7
4	Tampa Bay	48	48	11	22.9%	22	45.8%	1	2	30.6
5	San Francisco	49	47	8	17.0%	14	29.8%	0	2	30.6
6	New York Giants	48	46	7	15.2%	14	30.4%	1	2	30.3
7	Seattle	41	41	7	17.1%	13	31.7%	2	5	30.3
8	Washington	52	52	8	15.4%	10	19.2%	3	4	30.2
9	Green Bay	47	44	5	11.4%	11	25.0%	1	2	30.2
10	Detroit	47	46	9	19.6%	11	23.9%	2	3	29.9
11	Atlanta	54	53	8	15.1%	10	18.9%	0	4	29.9
12	New Orleans	55	52	3	5.8%	8	15.4%	3	2	29.5
13	Philadelphia	55	53	10	18.9%	11	20.8%	3	5	28.9
14	Carolina	55	53	4	7.5%	6	11.3%	2	4	28.7
15	Chicago	43	40	4	10.0%	6	15.0%	2	5	28.6
16	Los Angeles Rams	48	46	10	21.7%	13	28.3%	0	3	28.5
	TOTALS	**812**	**789**	**130**	**16.5%**	**197**	**25.0%**	**24**	**51**	**30.1**

NFC KICKOFFS (KICKING TEAM)

RANK	TEAM	TOTAL KO	ADJ KO	TB	TB%	EZ	EZ%	OB	IN20	AVG START
1	Dallas	71	69	10	14.5%	16	23.2%	6	12	27.6
2	Chicago	55	54	7	13.0%	11	20.4%	4	3	27.9
3	New York Giants	52	49	4	8.2%	5	10.2%	1	5	28.3
4	Tampa Bay	54	51	4	7.8%	8	15.7%	0	2	29.0
5	Detroit	58	57	15	26.3%	28	49.1%	3	3	29.0
6	New Orleans	48	45	7	15.6%	9	20.0%	4	3	29.0
7	Carolina	57	54	7	13.0%	8	14.8%	2	4	29.2
8	Philadelphia	39	37	7	18.9%	7	18.9%	0	4	29.2
9	Atlanta	47	46	2	4.3%	7	15.2%	1	0	29.6
10	Washington	53	52	9	17.3%	15	28.8%	1	1	29.7
11	Minnesota	48	46	6	13.0%	12	26.1%	0	7	30.3
12	Seattle	51	51	10	19.6%	16	31.4%	2	5	30.5
13	Green Bay	50	50	5	10.0%	6	12.0%	0	3	31.1
14	Arizona	47	45	9	20.0%	17	37.8%	1	3	31.1
15	San Francisco	59	59	11	18.6%	20	33.9%	0	5	31.3
16	Los Angeles Rams	51	50	16	32.0%	18	36.0%	5	1	33.8
	TOTALS	**840**	**815**	**129**	**15.8%**	**203**	**24.9%**	**30**	**61**	**29.7**

ADJ KO: Adjusted kickoffs are used to compute Avg. Team Drive Start. Adjusted kickoffs do not include onside kicks or kickoffs at the end of a half unless either kickoff is returned for a touchdown. Adjusted kickoffs also do not include non-onside kickoffs that result in the kicking team ultimately retaining possession.
IN20: The number of drives that start inside (not including) the 20-yard line.

©2000-2026 Elias Sports Bureau, Inc. All Rights Reserved.

2026 NATIONAL FOOTBALL LEAGUE

NFL KICKOFFS (RECEIVING TEAM)

RANK	TEAM	TOTAL KO	ADJ KO	TB	TB%	EZ	EZ%	OB	IN20	AVG START
1	Las Vegas	66	63	16	25.4%	20	31.7%	2	3	33.7
2	Buffalo	49	45	7	15.6%	10	22.2%	1	2	33.2
3	Minnesota	41	41	9	22.0%	14	34.1%	0	1	32.6
4	Arizona	66	66	14	21.2%	16	24.2%	3	1	31.5
5	Jacksonville	42	42	4	9.5%	8	19.0%	1	2	31.2
6	Indianapolis	64	64	12	18.8%	20	31.3%	2	7	31.0
7	New York Jets	57	56	15	26.8%	20	35.7%	1	2	30.9
8	Baltimore	67	65	13	20.0%	17	26.2%	2	4	30.9
9	Dallas	63	61	13	21.3%	18	29.5%	1	6	30.7
10	Tampa Bay	48	48	11	22.9%	22	45.8%	1	2	30.6
11	San Francisco	49	47	8	17.0%	14	29.8%	0	2	30.6
12	New York Giants	48	46	7	15.2%	14	30.4%	1	2	30.3
13	Seattle	41	41	7	17.1%	13	31.7%	2	5	30.3
14	Washington	52	52	8	15.4%	10	19.2%	3	4	30.2
15	Green Bay	47	44	5	11.4%	11	25.0%	1	2	30.2
16	Denver	47	47	11	23.4%	14	29.8%	1	2	30.0
17	Detroit	47	46	9	19.6%	11	23.9%	2	3	29.9
18	Atlanta	54	53	8	15.1%	10	18.9%	0	4	29.9
19	Tennessee	59	57	13	22.8%	16	28.1%	0	5	29.7
20	Cleveland	53	52	6	11.5%	14	26.9%	0	6	29.6
21	New Orleans	55	52	3	5.8%	8	15.4%	3	2	29.5
22	Kansas City	45	43	7	16.3%	11	25.6%	1	1	29.3
23	Pittsburgh	54	54	7	13.0%	9	16.7%	2	2	29.2
24	Los Angeles Chargers	58	57	7	12.3%	13	22.8%	6	7	29.1
25	Miami	56	56	6	10.7%	15	26.8%	1	7	29.1
26	New England	54	50	7	14.0%	11	22.0%	2	5	29.0
27	Philadelphia	55	53	10	18.9%	11	20.8%	3	5	28.9
28	Carolina	55	53	4	7.5%	6	11.3%	2	4	28.7
29	Chicago	43	40	4	10.0%	6	15.0%	2	5	28.6
30	Cincinnati	54	51	1	2.0%	6	11.8%	2	6	28.5
31	Los Angeles Rams	48	46	10	21.7%	13	28.3%	0	3	28.5
32	Houston	54	53	5	9.4%	6	11.3%	0	7	28.2
	TOTALS	**3382**	**3288**	**534**	**16.2%**	**814**	**24.8%**	**96**	**238**	**30.1**

ADJ KO: Adjusted kickoffs are used to compute Avg. Team Drive Start. Adjusted kickoffs do not include onside kicks or kickoffs at the end of a half unless either kickoff is returned for a touchdown. Adjusted kickoffs also do not include non-onside kickoffs that result in the kicking team ultimately retaining possession.
IN20: The number of drives that start inside (not including) the 20-yard line.

©2000-2026 Elias Sports Bureau, Inc. All Rights Reserved.

2026 NATIONAL FOOTBALL LEAGUE

NFL KICKOFFS (KICKING TEAM)

RANK	TEAM	TOTAL KO	ADJ KO	TB	TB%	EZ	EZ%	OB	IN20	AVG START
1	Dallas	71	69	10	14.5%	16	23.2%	6	12	27.6
2	Chicago	55	54	7	13.0%	11	20.4%	4	3	27.9
3	New York Giants	52	49	4	8.2%	5	10.2%	1	5	28.3
4	Indianapolis	55	55	8	14.5%	11	20.0%	2	7	28.8
5	Cincinnati	61	61	8	13.1%	11	18.0%	0	2	28.8
6	Tampa Bay	54	51	4	7.8%	8	15.7%	0	2	29.0
7	Detroit	58	57	15	26.3%	28	49.1%	3	3	29.0
8	New Orleans	48	45	7	15.6%	9	20.0%	4	3	29.0
9	Carolina	57	54	7	13.0%	8	14.8%	2	4	29.2
10	Philadelphia	39	37	7	18.9%	7	18.9%	0	4	29.2
11	Denver	53	52	8	15.4%	11	21.2%	1	2	29.5
12	Atlanta	47	46	2	4.3%	7	15.2%	1	0	29.6
13	Washington	53	52	9	17.3%	15	28.8%	1	1	29.7
14	Los Angeles Chargers	44	41	7	17.1%	8	19.5%	0	1	29.8
15	Las Vegas	59	55	14	25.5%	21	38.2%	1	3	29.9
16	Pittsburgh	50	47	8	17.0%	13	27.7%	0	7	30.1
17	Minnesota	48	46	6	13.0%	12	26.1%	0	7	30.3
18	Buffalo	68	67	7	10.4%	13	19.4%	1	6	30.4
19	Tennessee	48	46	9	19.6%	15	32.6%	4	2	30.5
20	New England	47	46	3	6.5%	8	17.4%	1	2	30.5
21	Seattle	51	51	10	19.6%	16	31.4%	2	5	30.5
22	Jacksonville	61	60	9	15.0%	14	23.3%	0	6	30.6
23	New York Jets	58	56	10	17.9%	12	21.4%	3	5	30.9
24	Green Bay	50	50	5	10.0%	6	12.0%	0	3	31.1
25	Arizona	47	45	9	20.0%	17	37.8%	1	3	31.1
26	Cleveland	46	46	7	15.2%	10	21.7%	0	3	31.2
27	Baltimore	50	50	11	22.0%	17	34.0%	1	3	31.2
28	San Francisco	59	59	11	18.6%	20	33.9%	0	5	31.3
29	Houston	56	56	10	17.9%	14	25.0%	1	3	31.4
30	Kansas City	55	53	5	9.4%	8	15.1%	0	4	31.7
31	Los Angeles Rams	51	50	16	32.0%	18	36.0%	5	1	33.8
32	Miami	40	38	14	36.8%	18	47.4%	3	2	34.8
	TOTALS	**3382**	**3288**	**534**	**16.2%**	**814**	**24.8%**	**96**	**238**	**30.1**

ADJ KO: Adjusted kickoffs are used to compute Avg. Team Drive Start. Adjusted kickoffs do not include onside kicks or kickoffs at the end of a half unless either kickoff is returned for a touchdown. Adjusted kickoffs also do not include non-onside kickoffs that result in the kicking team ultimately retaining possession.
IN20: The number of drives that start inside (not including) the 20-yard line.

©2000-2026 Elias Sports Bureau, Inc. All Rights Reserved.

2026 NATIONAL FOOTBALL LEAGUE

AFC PLAYER SINGLE-GAME HIGHS

CATEGORY	TOTAL	PLAYER	GAME	DETAILS
Points	18			5 times in non-overtime games
Passing Yards	462	Joe Burrow	CIN vs. TEN, Nov. 1 (OT)	38-48, 462 YDS, 5 TD, 3 INT
	428	Joe Burrow	CIN vs. JAX, Oct. 4	39-54, 428 YDS, 1 TD, 2 INT
Longest Pass	80	Aaron Rodgers	PIT vs. IND, Oct. 11	to Jaylen Warren (TD)
Passing Touchdowns	5			3 times, -1 in non-overtime games
	5			3 times, 2 in non-overtime games
Rushing Yards	177	Kenneth Walker III	KC at LV, Oct. 4	22-177, 2 TD
Rushing Attempts	31	James Cook	BUF at MIN, Nov. 9	31-107, 1 TD
Longest Rush	76	Kenneth Walker III	KC at LV, Oct. 4	
Receptions	12	Dalton Schultz	HOU vs. CIN, Sep. 20	12-140, 0 TD
Receiving Yards	231	Ja'Marr Chase	CIN vs. PIT, Nov. 15	11-231, 0 TD
Kickoff Return Yards	224	Corey Kiner	NE vs. GB, Nov. 8	9-224, 0 TD
Kickoff Returns	9	Corey Kiner	NE vs. GB, Nov. 8	9-224, 0 TD
Longest Kickoff Return	95	Dylan Laube	LV at NYJ, Nov. 1	(TD)
Punt Return Yards	67	Isaiah Williams	NYJ vs. CLE, Oct. 11	4-67, 1 FC, 0 TD
Punt Returns	5	Denzel Boston	CLE vs. HOU, Nov. 15	5-43, 1 FC, 0 TD
Longest Punt Return	58	Chimere Dike	TEN at IND, Oct. 18	
Interceptions	3	Amani Hooker	TEN at CIN, Nov. 1 (OT)	
	2			4 times in non-overtime games
Longest Interception Return	92	Amani Hooker	TEN vs. PHI, Sep. 20	
	92	Rayuan Lane III	JAX vs. IND, Nov. 1	(TD)
Sacks	3.0			4 times, 3 in non-overtime games
Scrimmage Yards	231	Ja'Marr Chase	CIN vs. PIT, Nov. 15	Rush: 0-0, Rec: 11-231
Longest Punt	81	Corey Bojorquez	CLE vs. PIT, Oct. 1	
Punts	8			5 times, 4 in non-overtime games
Field Goals Made	5	Spencer Shrader	IND at PIT, Oct. 11	5-5, 57 long
Longest Field Goal	64	Tyler Loop	BAL vs. TEN, Oct. 4	

©2000-2026 Elias Sports Bureau, Inc. All Rights Reserved.

2026 NATIONAL FOOTBALL LEAGUE

NFC PLAYER SINGLE-GAME HIGHS

CATEGORY	TOTAL	PLAYER	GAME	DETAILS
Points	20	Christian McCaffrey	SF at DAL, Nov. 15	3 TD, 1 2pt-conv
Passing Yards	412	Jared Goff	DET at CAR, Oct. 4	32-52, 412 YDS, 1 TD, 0 INT
Longest Pass	82	Drew Lock	SEA at ARI, Sep. 20	to Jaxon Smith-Njigba (TD)
	82	Brock Purdy	SF vs. ARI, Sep. 27	to Mike Evans + Deebo Samuel Sr. (TD)
Passing Touchdowns	5	Dak Prescott	DAL vs. SF, Nov. 15	30-51, 343 YDS, 5 TD, 1 INT
Rushing Yards	194	Bijan Robinson	ATL at GB, Sep. 24	29-194, 2 TD
Rushing Attempts	30	Kyle Monangai	CHI vs. NYJ, Oct. 4	30-146, 2 TD
Longest Rush	72	Bucky Irving	TB at DAL, Oct. 8	
Receptions	17	CeeDee Lamb	DAL at HOU, Oct. 4	17-189, 1 TD
	17	Puka Nacua	LAR vs. BUF, Oct. 12 (OT)	17-138, 1 TD
Receiving Yards	195	Davante Adams	LAR vs. NYG, Sep. 21	8-195, 2 TD
	195	CeeDee Lamb	DAL at IND, Nov. 8	10-195, 1 TD
Kickoff Return Yards	192	Zavion Thomas	CHI at GB, Oct. 11	6-192, 0 TD
Kickoff Returns	6			10 times in non-overtime games
Longest Kickoff Return	68	Myles Price	MIN vs. GB, Sep. 13	
Punt Return Yards	106	Myles Price	MIN at TB, Sep. 27	4-106, 4 FC, 1 TD
Punt Returns	6	Kalif Raymond	CHI vs. TB, Nov. 8	6-48, 0 FC, 0 TD
Longest Punt Return	86	Myles Price	MIN at TB, Sep. 27	(TD)
Interceptions	2			8 times in non-overtime games
Longest Interception Return	98	Deonte Banks	NYG vs. ARI, Oct. 4	(TD)
Sacks	3.0			5 times in non-overtime games
Scrimmage Yards	252	Jahmyr Gibbs	DET vs. NE, Nov. 15	Rush: 22-153, Rec: 7-99
Longest Punt	86	Braden Mann	PHI vs. NYG, Nov. 8	
Punts	9	Riley Dixon	TB vs. MIN, Sep. 27	9-426 (47.3)
Field Goals Made	6	Chad Ryland	ARI at LAR, Oct. 18	6-6, 43 long
Longest Field Goal	60	Brandon Aubrey	DAL vs. WAS, Sep. 20	
	60	Chad Ryland	ARI at NYG, Oct. 4	

©2000-2026 Elias Sports Bureau, Inc. All Rights Reserved.

2026 NATIONAL FOOTBALL LEAGUE

NFL PLAYER SINGLE-GAME HIGHS

CATEGORY	TOTAL	PLAYER	GAME	DETAILS
Points	20	Christian McCaffrey	SF at DAL, Nov. 15	3 TD, 1 2pt-conv
Passing Yards	462	Joe Burrow	CIN vs. TEN, Nov. 1 (OT)	38-48, 462 YDS, 5 TD, 3 INT
	428	Joe Burrow	CIN vs. JAX, Oct. 4	39-54, 428 YDS, 1 TD, 2 INT
Longest Pass	82	Drew Lock	SEA at ARI, Sep. 20	to Jaxon Smith-Njigba (TD)
	82	Brock Purdy	SF vs. ARI, Sep. 27	to Mike Evans + Deebo Samuel Sr. (TD)
Passing Touchdowns	5			4 times, -1 in non-overtime games
	5			4 times, 3 in non-overtime games
Rushing Yards	194	Bijan Robinson	ATL at GB, Sep. 24	29-194, 2 TD
Rushing Attempts	31	James Cook	BUF at MIN, Nov. 9	31-107, 1 TD
Longest Rush	76	Kenneth Walker III	KC at LV, Oct. 4	
Receptions	17	CeeDee Lamb	DAL at HOU, Oct. 4	17-189, 1 TD
	17	Puka Nacua	LAR vs. BUF, Oct. 12 (OT)	17-138, 1 TD
Receiving Yards	231	Ja'Marr Chase	CIN vs. PIT, Nov. 15	11-231, 0 TD
Kickoff Return Yards	224	Corey Kiner	NE vs. GB, Nov. 8	9-224, 0 TD
Kickoff Returns	9	Corey Kiner	NE vs. GB, Nov. 8	9-224, 0 TD
Longest Kickoff Return	95	Dylan Laube	LV at NYJ, Nov. 1	(TD)
Punt Return Yards	106	Myles Price	MIN at TB, Sep. 27	4-106, 4 FC, 1 TD
Punt Returns	6	Kalif Raymond	CHI vs. TB, Nov. 8	6-48, 0 FC, 0 TD
Longest Punt Return	86	Myles Price	MIN at TB, Sep. 27	(TD)
Interceptions	3	Amani Hooker	TEN at CIN, Nov. 1 (OT)	
	2			12 times in non-overtime games
Longest Interception Return	98	Deonte Banks	NYG vs. ARI, Oct. 4	(TD)
Sacks	3.0			9 times, 8 in non-overtime games
Scrimmage Yards	252	Jahmyr Gibbs	DET vs. NE, Nov. 15	Rush: 22-153, Rec: 7-99
Longest Punt	86	Braden Mann	PHI vs. NYG, Nov. 8	
Punts	9	Riley Dixon	TB vs. MIN, Sep. 27	9-426 (47.3)
Field Goals Made	6	Chad Ryland	ARI at LAR, Oct. 18	6-6, 43 long
Longest Field Goal	64	Tyler Loop	BAL vs. TEN, Oct. 4	

©2000-2026 Elias Sports Bureau, Inc. All Rights Reserved.

2026 NATIONAL FOOTBALL LEAGUE

300-YARD PASSING GAMES

YARDS	PLAYER	GAME	DETAILS
462	Joe Burrow	CIN vs. TEN, Nov. 1 (OT)	38-48, 5 TD, 3 INT
428	Joe Burrow	CIN vs. JAX, Oct. 4	39-54, 1 TD, 2 INT
412	Jared Goff	DET at CAR, Oct. 4	32-52, 1 TD, 0 INT
410	Tyler Shough	NO at DET, Sep. 13 (OT)	35-56, 3 TD, 2 INT
409	Joe Burrow	CIN vs. PIT, Nov. 15	35-44, 4 TD, 0 INT
390	Matthew Stafford	LAR at DEN, Sep. 27	30-55, 2 TD, 2 INT
389	Brock Purdy	SF at DAL, Nov. 15	22-28, 3 TD, 0 INT
387	Jordan Love	GB at MIN, Sep. 13	21-42, 2 TD, 1 INT
384	C.J. Stroud	HOU at LAC, Nov. 8	21-35, 5 TD, 1 INT
383	Matthew Stafford	LAR vs. BUF, Oct. 12 (OT)	40-54, 3 TD, 0 INT
382	Patrick Mahomes	KC vs. IND, Sep. 20 (OT)	32-47, 3 TD, 0 INT
379	Sam Darnold	SEA at WAS, Sep. 27	31-45, 4 TD, 2 INT
374	Drake Maye	NE vs. LV, Oct. 11	26-34, 4 TD, 0 INT
372	Jordan Love	GB at NE, Nov. 8	23-29, 3 TD, 0 INT
367	Jordan Love	GB vs. CHI, Oct. 11	25-31, 2 TD, 0 INT
365	Kirk Cousins	LV vs. KC, Oct. 4	31-52, 2 TD, 1 INT
361	Bryce Young	CAR vs. CHI, Sep. 13	23-37, 3 TD, 1 INT
353	C.J. Stroud	HOU vs. CIN, Sep. 20	30-55, 0 TD, 0 INT
352	Trevor Lawrence	JAX at TEN, Nov. 15	25-35, 3 TD, 1 INT
348	Patrick Mahomes	KC at ATL, Nov. 15	22-35, 5 TD, 0 INT
347	C.J. Stroud	HOU vs. DAL, Oct. 4	21-31, 2 TD, 0 INT
343	Dak Prescott	DAL vs. SF, Nov. 15	30-51, 5 TD, 1 INT
340	Jacoby Brissett	BAL vs. LAC, Nov. 16	33-49, 0 TD, 1 INT
335	Dak Prescott	DAL at HOU, Oct. 4	32-45, 1 TD, 0 INT
335	Dak Prescott	DAL at IND, Nov. 8	21-34, 2 TD, 0 INT
334	Josh Allen	BUF at HOU, Sep. 13	20-29, 2 TD, 0 INT
331	Trevor Lawrence	JAX vs. PHI, Oct. 11	24-39, 2 TD, 1 INT
329	Bryce Young	CAR vs. DET, Oct. 4	29-41, 2 TD, 0 INT
327	Jared Goff	DET at BUF, Sep. 17	26-38, 4 TD, 0 INT
327	Matthew Stafford	LAR vs. NYG, Sep. 21	22-31, 4 TD, 1 INT
326	Jameis Winston	NYG at WAS, Oct. 11 (OT)	33-54, 3 TD, 0 INT
325	Dak Prescott	DAL vs. TEN, Nov. 22	28-33, 4 TD, 0 INT
324	Lamar Jackson	BAL at IND, Sep. 13	17-25, 1 TD, 0 INT
324	Deshaun Watson	CLE at PIT, Nov. 1	27-39, 0 TD, 0 INT
324	Patrick Mahomes	KC vs. ARI, Nov. 22	27-39, 3 TD, 0 INT
321	Geno Smith	NYJ at DET, Sep. 27	31-37, 3 TD, 0 INT
321	Drake Maye	NE at CHI, Oct. 22	24-31, 2 TD, 1 INT
321	Patrick Mahomes	KC at DEN, Nov. 1	30-41, 3 TD, 0 INT
317	Matthew Stafford	LAR at PHI, Oct. 4	32-51, 0 TD, 2 INT
316	Dak Prescott	DAL vs. TB, Oct. 8	24-42, 1 TD, 2 INT
313	Kirk Cousins	LV vs. BUF, Oct. 18	23-41, 2 TD, 1 INT

©2000-2026 Elias Sports Bureau, Inc. All Rights Reserved.

2026 NATIONAL FOOTBALL LEAGUE

300-YARD PASSING GAMES

YARDS	PLAYER	GAME	DETAILS
312	Jordan Love	GB vs. ATL, Sep. 24	28-53, 2 TD, 1 INT
312	C.J. Stroud	HOU at JAX, Oct. 18	24-34, 3 TD, 1 INT
312	Deshaun Watson	CLE vs. HOU, Nov. 15	25-40, 0 TD, 1 INT
308	Caleb Williams	CHI vs. NE, Oct. 22	22-33, 2 TD, 0 INT
308	Deshaun Watson	CLE at TEN, Oct. 25	25-36, 0 TD, 1 INT
306	Trevor Lawrence	JAX vs. HOU, Oct. 18	24-41, 4 TD, 1 INT
305	Caleb Williams	CHI at ATL, Oct. 18	30-36, 1 TD, 0 INT
304	Cam Ward	TEN at CIN, Nov. 1 (OT)	26-40, 2 TD, 0 INT
304	Josh Allen	BUF vs. MIA, Nov. 22	27-45, 1 TD, 2 INT
303	Jared Goff	DET vs. GB, Oct. 25	22-32, 2 TD, 0 INT
303	Jared Goff	DET vs. NE, Nov. 15	20-31, 3 TD, 2 INT
301	Trevor Lawrence	JAX at NYG, Nov. 22	25-47, 1 TD, 2 INT
300	Jayden Daniels	WAS at SF, Oct. 19	29-40, 2 TD, 0 INT
300	Joe Burrow	CIN at WAS, Nov. 23	28-40, 2 TD, 0 INT

©2000-2026 Elias Sports Bureau, Inc. All Rights Reserved.

2026 NATIONAL FOOTBALL LEAGUE

100-YARD RECEIVING GAMES

YARDS	PLAYER	GAME	DETAILS
231	Ja'Marr Chase	CIN vs. PIT, Nov. 15	11 REC, 0 TD
195	Davante Adams	LAR vs. NYG, Sep. 21	8 REC, 2 TD
195	CeeDee Lamb	DAL at IND, Nov. 8	10 REC, 1 TD
194	Drake London	ATL at GB, Sep. 24	9 REC, 0 TD
192	Tetairoa McMillan	CAR vs. DET, Oct. 4	14 REC, 2 TD
189	CeeDee Lamb	DAL at HOU, Oct. 4	17 REC, 1 TD
182	Chris Olave	NO at DET, Sep. 13 (OT)	10 REC, 0 TD
171	Christian Watson	GB at NE, Nov. 8	7 REC, 1 TD
171	Jaxon Smith-Njigba	SEA at LV, Nov. 15	8 REC, 1 TD
165	Malik Nabers	NYG vs. NO, Oct. 18	12 REC, 0 TD
164	Matthew Golden	GB at NE, Nov. 8	10 REC, 1 TD
161	Christian McCaffrey	SF at DAL, Nov. 15	4 REC, 2 TD
157	Tee Higgins	CIN vs. JAX, Oct. 4	11 REC, 0 TD
155	Jaxon Smith-Njigba	SEA at ARI, Sep. 20	9 REC, 3 TD
155	Tee Higgins	CIN vs. TEN, Nov. 1 (OT)	10 REC, 2 TD
155	Ja'Marr Chase	CIN at ATL, Nov. 8	10 REC, 1 TD
154	Harold Fannin Jr.	CLE at PIT, Nov. 1	10 REC, 0 TD
153	CeeDee Lamb	DAL vs. WAS, Sep. 20	8 REC, 2 TD
153	Amon-Ra St. Brown	DET vs. GB, Oct. 25	9 REC, 0 TD
152	Parker Washington	JAX at TEN, Nov. 15	7 REC, 1 TD
150	Zay Flowers	BAL at IND, Sep. 13	5 REC, 1 TD
150	Jaxon Smith-Njigba	SEA vs. KC, Oct. 25	9 REC, 1 TD
150	Puka Nacua	LAR at WAS, Nov. 8	14 REC, 1 TD
148	Tee Higgins	CIN at BAL, Oct. 25	6 REC, 1 TD
147	Christian Watson	GB at MIN, Sep. 13	6 REC, 2 TD
145	Carnell Tate	TEN at BAL, Oct. 4	9 REC, 0 TD
145	George Pickens	DAL vs. SF, Nov. 15	11 REC, 3 TD
143	Christian Watson	GB vs. CHI, Oct. 11	6 REC, 2 TD
142	Amon-Ra St. Brown	DET at BUF, Sep. 17	9 REC, 2 TD
142	Adonai Mitchell	NYJ vs. LV, Nov. 1	7 REC, 1 TD
141	Ja'Marr Chase	CIN vs. TEN, Nov. 1 (OT)	11 REC, 1 TD
140	Dalton Schultz	HOU vs. CIN, Sep. 20	12 REC, 0 TD
138	Jalen Coker	CAR vs. CHI, Sep. 13	8 REC, 2 TD
138	Jaylen Waddle	DEN vs. JAX, Sep. 20	8 REC, 0 TD
138	Puka Nacua	LAR vs. BUF, Oct. 12 (OT)	17 REC, 1 TD
137	Davante Adams	LAR at DEN, Sep. 27	7 REC, 0 TD
137	Zay Flowers	BAL vs. CIN, Oct. 25	8 REC, 1 TD
134	Jaxon Smith-Njigba	SEA at DEN, Oct. 15 (OT)	12 REC, 0 TD
132	CeeDee Lamb	DAL vs. TEN, Nov. 22	11 REC, 1 TD
130	Dalton Kincaid	BUF at HOU, Sep. 13	5 REC, 0 TD
130	George Pickens	DAL vs. TB, Oct. 8	9 REC, 1 TD

©2000-2026 Elias Sports Bureau, Inc. All Rights Reserved.

2026 NATIONAL FOOTBALL LEAGUE

100-YARD RECEIVING GAMES

YARDS	PLAYER	GAME	DETAILS
130	Luther Burden III	CHI vs. NE, Oct. 22	4 REC, 1 TD
129	KC Concepcion	CLE at TEN, Oct. 25	8 REC, 0 TD
128	Jaxon Smith-Njigba	SEA at WAS, Sep. 27	10 REC, 2 TD
128	Emmett Johnson	KC at DEN, Nov. 1	5 REC, 1 TD
127	Isaiah Likely	NYG vs. WAS, Nov. 12	9 REC, 1 TD
125	Puka Nacua	LAR at PHI, Oct. 4	9 REC, 0 TD
125	Kayshon Boutte	HOU at LAC, Nov. 8	4 REC, 2 TD
124	Parker Washington	JAX vs. PHI, Oct. 11	6 REC, 2 TD
123	Matthew Golden	GB vs. CHI, Oct. 11	6 REC, 0 TD
122	Jaxon Smith-Njigba	SEA vs. NE, Sep. 9	8 REC, 1 TD
122	Antonio Williams	WAS vs. CIN, Nov. 23	9 REC, 0 TD
121	Malik Nabers	NYG at WAS, Oct. 11 (OT)	11 REC, 1 TD
119	Tre Tucker	LV at LAC, Sep. 20	5 REC, 1 TD
119	T.J. Hockenson	MIN vs. MIA, Oct. 4	13 REC, 0 TD
118	Nico Collins	HOU vs. DAL, Oct. 4	7 REC, 2 TD
118	Zay Flowers	BAL vs. TEN, Oct. 4	8 REC, 1 TD
118	Drake London	ATL vs. BAL, Oct. 11 (OT)	7 REC, 0 TD
118	Jaxon Smith-Njigba	SEA vs. CHI, Nov. 2	6 REC, 1 TD
117	DeVonta Smith	PHI at TEN, Sep. 20	10 REC, 1 TD
116	Brock Bowers	LV at NO, Sep. 27	10 REC, 1 TD
116	Keon Coleman	BUF vs. NE, Oct. 4	6 REC, 1 TD
116	Chris Olave	NO vs. ATL, Oct. 5	8 REC, 0 TD
115	DK Metcalf	PIT at CLE, Oct. 1	5 REC, 0 TD
115	Omar Cooper Jr.	NYJ vs. MIA, Oct. 25	5 REC, 1 TD
113	Mike Evans	SF at SEA, Oct. 11	7 REC, 1 TD
113	Christian Watson	GB vs. CAR, Oct. 29	8 REC, 0 TD
112	CeeDee Lamb	DAL vs. BAL, Sep. 27	7 REC, 0 TD
112	Malik Nabers	NYG vs. ARI, Oct. 4	6 REC, 1 TD
111	Tyquan Thornton	KC at LV, Oct. 4	5 REC, 2 TD
111	Trey McBride	ARI vs. DEN, Oct. 25	10 REC, 1 TD
111	Malik Nabers	NYG at HOU, Oct. 25 (OT)	7 REC, 0 TD
111	Michael Wilson	ARI at DAL, Nov. 1 (OT)	8 REC, 1 TD
111	Brock Bowers	LV at SF, Nov. 8	7 REC, 1 TD
110	Brock Bowers	LV at NE, Oct. 11	8 REC, 1 TD
109	Drake London	ATL vs. KC, Nov. 15	6 REC, 0 TD
109	Mike Evans	SF vs. MIN, Nov. 22	6 REC, 1 TD
107	Chris Olave	NO vs. LV, Sep. 27	9 REC, 0 TD
107	Garrett Wilson	NYJ at DET, Sep. 27	10 REC, 1 TD
107	Jaylin Noel	HOU at JAX, Oct. 18	4 REC, 1 TD
106	Garrett Wilson	NYJ vs. BUF, Nov. 15	7 REC, 0 TD
105	Kenyon Sadiq	NYJ at DET, Sep. 27	7 REC, 1 TD

©2000-2026 Elias Sports Bureau, Inc. All Rights Reserved.

2026 NATIONAL FOOTBALL LEAGUE

100-YARD RECEIVING GAMES

YARDS	PLAYER	GAME	DETAILS
105	Tank Dell	HOU at LAC, Nov. 8	4 REC, 1 TD
104	Garrett Wilson	NYJ vs. CLE, Oct. 11	7 REC, 1 TD
104	Matthew Golden	GB vs. DAL, Oct. 18	6 REC, 1 TD
103	Omar Cooper Jr.	NYJ at NE, Oct. 18	6 REC, 1 TD
103	Tre Tucker	LV vs. LAR, Oct. 25	5 REC, 1 TD
103	Parker Washington	JAX at NYG, Nov. 22	8 REC, 0 TD
102	Jameson Williams	DET at CAR, Oct. 4	6 REC, 0 TD
102	Jaxon Smith-Njigba	SEA vs. SF, Oct. 11	5 REC, 1 TD
102	DeMario Douglas	NE vs. GB, Nov. 8	5 REC, 0 TD
102	Chris Olave	NO at CHI, Nov. 22	9 REC, 0 TD
102	George Pickens	DAL vs. TEN, Nov. 22	7 REC, 1 TD
101	Travis Kelce	KC vs. IND, Sep. 20 (OT)	9 REC, 1 TD
101	Tetairoa McMillan	CAR at ATL, Sep. 20	5 REC, 0 TD
101	Khalil Shakir	BUF vs. MIA, Nov. 22	5 REC, 0 TD
100	DJ Moore	BUF at HOU, Sep. 13	5 REC, 1 TD
100	Matthew Golden	GB vs. ATL, Sep. 24	5 REC, 1 TD

©2000-2026 Elias Sports Bureau, Inc. All Rights Reserved.

2026 NATIONAL FOOTBALL LEAGUE

100-YARD RUSHING GAMES

YARDS	PLAYER	GAME	DETAILS
194	Bijan Robinson	ATL at GB, Sep. 24	29 ATT, 2 TD
177	Kenneth Walker III	KC at LV, Oct. 4	22 ATT, 2 TD
173	Kenneth Walker III	KC vs. DEN, Sep. 14	23 ATT, 1 TD
170	Bucky Irving	TB vs. ATL, Nov. 1	27 ATT, 1 TD
165	Bucky Irving	TB at DAL, Oct. 8	21 ATT, 1 TD
157	James Cook	BUF at NYJ, Nov. 15	18 ATT, 1 TD
156	Jahmyr Gibbs	DET vs. NO, Sep. 13 (OT)	29 ATT, 2 TD
155	Javonte Williams	DAL at PHI, Oct. 26	25 ATT, 1 TD
154	James Cook	BUF vs. LAC, Sep. 27	24 ATT, 1 TD
153	Jahmyr Gibbs	DET vs. MIN, Nov. 1	23 ATT, 1 TD
153	Jahmyr Gibbs	DET vs. NE, Nov. 15	22 ATT, 2 TD
151	Jahmyr Gibbs	DET at ARI, Oct. 11	25 ATT, 2 TD
147	Braelon Allen	NYJ vs. LV, Nov. 1	21 ATT, 1 TD
147	Tyler Allgeier	ARI at DAL, Nov. 1 (OT)	11 ATT, 1 TD
146	Kyle Monangai	CHI vs. NYJ, Oct. 4	30 ATT, 2 TD
145	Bijan Robinson	ATL at NO, Oct. 5	19 ATT, 2 TD
144	Derrick Henry	BAL at IND, Sep. 13	24 ATT, 3 TD
143	Jaylen Warren	PIT vs. CLE, Nov. 1	17 ATT, 1 TD
140	Kenny Gainwell	TB vs. ATL, Nov. 1	25 ATT, 0 TD
135	James Cook	BUF vs. DET, Sep. 17	21 ATT, 1 TD
129	Tony Pollard	TEN vs. CLE, Oct. 25	25 ATT, 3 TD
128	Kenneth Walker III	KC vs. LAC, Oct. 18	19 ATT, 2 TD
127	Jaylen Warren	PIT vs. CIN, Sep. 27	17 ATT, 0 TD
124	D'Andre Swift	CHI at CAR, Sep. 13	18 ATT, 3 TD
124	Cam Skattebo	NYG at HOU, Oct. 25 (OT)	17 ATT, 1 TD
122	Chuba Hubbard	CAR vs. DET, Oct. 4	20 ATT, 2 TD
121	Josh Allen	BUF at LAR, Oct. 12 (OT)	10 ATT, 1 TD
120	Chuba Hubbard	CAR at PHI, Oct. 18	28 ATT, 1 TD
120	Chuba Hubbard	CAR vs. BAL, Nov. 22	27 ATT, 2 TD
117	Kenneth Walker III	KC vs. IND, Sep. 20 (OT)	24 ATT, 0 TD
117	Tony Pollard	TEN at CIN, Nov. 1 (OT)	21 ATT, 2 TD
116	Braelon Allen	NYJ vs. CLE, Oct. 11	24 ATT, 1 TD
116	Jahmyr Gibbs	DET vs. GB, Oct. 25	29 ATT, 0 TD
113	Aaron Jones	MIN at NO, Oct. 11	25 ATT, 1 TD
111	James Cook	BUF at LAR, Oct. 12 (OT)	25 ATT, 2 TD
111	Jonah Coleman	DEN vs. LV, Nov. 22	24 ATT, 3 TD
110	Tony Pollard	TEN at DAL, Nov. 22	21 ATT, 0 TD
107	James Cook	BUF at MIN, Nov. 9	31 ATT, 1 TD
107	David Montgomery	HOU vs. IND, Nov. 19	26 ATT, 0 TD
106	Bucky Irving	TB at CAR, Oct. 25	24 ATT, 2 TD
105	Aaron Jones	MIN at CHI, Sep. 20	23 ATT, 0 TD

©2000-2026 Elias Sports Bureau, Inc. All Rights Reserved.

2026 NATIONAL FOOTBALL LEAGUE

100-YARD RUSHING GAMES

YARDS	PLAYER	GAME	DETAILS
105	Omarion Hampton	LAC at BAL, Nov. 16	22 ATT, 1 TD
105	Emmett Johnson	KC vs. ARI, Nov. 22	23 ATT, 1 TD
104	Braelon Allen	NYJ vs. MIA, Oct. 25	17 ATT, 0 TD
104	Bhayshul Tuten	JAX vs. IND, Nov. 1	16 ATT, 1 TD
103	Jayden Daniels	WAS vs. NYG, Oct. 11 (OT)	9 ATT, 2 TD
103	Ollie Gordon II	MIA at NYJ, Oct. 25	25 ATT, 1 TD
102	Breece Hall	NYJ at TEN, Sep. 13	22 ATT, 1 TD
102	Ashton Jeanty	LV vs. MIA, Sep. 13	23 ATT, 0 TD
102	Derrick Henry	BAL at ATL, Oct. 11 (OT)	24 ATT, 0 TD
102	Kenneth Walker III	KC vs. NYJ, Nov. 8	18 ATT, 1 TD
101	Jaylen Warren	PIT vs. IND, Oct. 11	15 ATT, 1 TD
101	Jaylen Warren	PIT at NO, Oct. 25	18 ATT, 0 TD
101	Javonte Williams	DAL at IND, Nov. 8	20 ATT, 1 TD
101	Emmett Johnson	KC at ATL, Nov. 15	22 ATT, 0 TD
100	Kyle Monangai	CHI at CAR, Sep. 13	10 ATT, 1 TD
100	Ollie Gordon II	MIA at MIN, Oct. 4	9 ATT, 1 TD
100	Emanuel Wilson	SEA vs. KC, Oct. 25	24 ATT, 1 TD
100	Bijan Robinson	ATL vs. CIN, Nov. 8	19 ATT, 1 TD
100	Blake Corum	LAR at ARI, Nov. 15	17 ATT, 1 TD

©2000-2026 Elias Sports Bureau, Inc. All Rights Reserved.

2026 NATIONAL FOOTBALL LEAGUE

AFC LEADING PASSERS

RANK	PLAYER	TEAM	ATT	COMP	COMP%	YDS	YPA	TD	TD%	LONG	INT	INT%	RATING
1	Burrow	CIN	380	282	74.2%	3095	8.14	29	7.6%	53	6	1.6%	116.7
2	Mahomes	KC	337	226	67.1%	2709	8.04	22	6.5%	73t	4	1.2%	108.3
3	Lawrence	JAX	306	196	64.1%	2585	8.45	22	7.2%	52	7	2.3%	105.1
4	Stroud	HOU	347	222	64.0%	2656	7.65	22	6.3%	63t	4	1.2%	103.6
5	G. Smith	NYJ	313	213	68.1%	2402	7.67	15	4.8%	60	3	1.0%	102.7
6	Maye	NE	276	181	65.6%	2330	8.44	18	6.5%	63	11	4.0%	97.0
7	J. Allen	BUF	302	194	64.2%	2527	8.37	14	4.6%	57	9	3.0%	93.5
8	D. Watson	CLE	289	188	65.1%	2118	7.33	7	2.4%	65	4	1.4%	89.1
9	Rodgers	PIT	361	220	60.9%	2241	6.21	16	4.4%	80t	6	1.7%	86.6
10	Ward	TEN	317	204	64.4%	1962	6.19	10	3.2%	59t	6	1.9%	84.1
11	Nix	DEN	322	193	59.9%	1955	6.07	12	3.7%	52t	5	1.6%	83.3
12	Brissett	ARI-BAL	391	250	63.9%	2335	5.97	11	2.8%	52t	9	2.3%	80.0
13	Willis	MIA	208	121	58.2%	1396	6.71	6	2.9%	77t	6	2.9%	76.1
14	J. Herbert	LAC	274	171	62.4%	1851	6.76	8	2.9%	58t	11	4.0%	75.2
15	Jones	IND	351	205	58.4%	1974	5.62	7	2.0%	55t	13	3.7%	65.4

©2000-2026 Elias Sports Bureau, Inc. All Rights Reserved.

2026 NATIONAL FOOTBALL LEAGUE

AFC LEADING PASSERS, RANKS

PLAYER	TEAM	ATT	COMP	COMP%	YDS	YPA	TD	TD%	INT	INT%	RATING
Burrow	CIN	2	1	1	1	4	1	1	6t	6	1
Mahomes	KC	6	3	3	2	5	2t	3	2t	3	2
Lawrence	JAX	10	9	8	4	1	2t	2	10	9	3
Stroud	HOU	5	4	9	3	7	2t	5	2t	2	4
G. Smith	NYJ	9	6	2	6	6	7	6	1	1	5
Maye	NE	13	13	4	8	2	5	4	13t	14	6
J. Allen	BUF	11	10	7	5	3	8	7	11t	12	7
D. Watson	CLE	12	12	5	10	8	13t	14	2t	4	8
Rodgers	PIT	3	5	12	9	11	6	8	6t	7	9
Ward	TEN	8	8	6	12	12	11	10	6t	8	10
Nix	DEN	7	11	13	13	13	9	9	5	5	11
Brissett	ARI-BAL	1	2	10	7	14	10	13	11t	10	12
Willis	MIA	15	15	15	15	10	15t	12	6t	11	13
J. Herbert	LAC	14	14	11	14	9	12	11	13t	15	14
Jones	IND	4	7	14	11	15	13t	15	15	13	15

©2000-2026 Elias Sports Bureau, Inc. All Rights Reserved.

2026 NATIONAL FOOTBALL LEAGUE

AFC FOURTH-QUARTER PASSING LEADERS

RANK	PLAYER	TEAM	ATT	COMP	COMP%	YDS	YPA	TD	TD%	INT	INT%	RATING
1	Mahomes	KC	71	49	69.0%	634	8.93	6	8.5%	0	0.0%	125.0
2	Burrow	CIN	79	56	70.9%	796	10.08	5	6.3%	1	1.3%	119.0
3	Ward	TEN	113	87	77.0%	819	7.25	8	7.1%	1	0.9%	116.4
4	Rodgers	PIT	83	56	67.5%	678	8.17	7	8.4%	2	2.4%	110.4
5	J. Allen	BUF	66	42	63.6%	596	9.03	4	6.1%	2	3.0%	100.3
6	G. Smith	NYJ	85	55	64.7%	677	7.96	5	5.9%	2	2.4%	99.0
7	Stroud	HOU	94	57	60.6%	724	7.70	5	5.3%	1	1.1%	98.0
8	Nix	DEN	80	47	58.8%	551	6.89	5	6.3%	1	1.3%	95.4
9	D. Watson	CLE	103	67	65.0%	821	7.97	4	3.9%	2	1.9%	94.4
10	Lawrence	JAX	73	41	56.2%	510	6.99	4	5.5%	1	1.4%	90.6
11	Willis	MIA	56	30	53.6%	415	7.41	4	7.1%	2	3.6%	86.5
12	Maye	NE	55	31	56.4%	442	8.04	4	7.3%	3	5.5%	84.1
13	Brissett	ARI-BAL	106	68	64.2%	614	5.79	3	2.8%	2	1.9%	81.3
14	J. Herbert	LAC	84	53	63.1%	553	6.58	3	3.6%	4	4.8%	74.2
15	*Mendoza	LV	41	20	48.8%	223	5.44	1	2.4%	1	2.4%	63.4
16	Jones	IND	92	48	52.2%	441	4.79	1	1.1%	3	3.3%	55.6
17	McCord	MIA	27	10	37.0%	82	3.04	0	0.0%	0	0.0%	45.6

©2000-2026 Elias Sports Bureau, Inc. All Rights Reserved.

2026 NATIONAL FOOTBALL LEAGUE

AFC THIRD-DOWN PASSING LEADERS

RANK	PLAYER	TEAM	ATT	COMP	COMP%	YDS	YPA	TD	TD%	INT	INT%	RATING
1	Burrow	CIN	86	59	68.6%	739	8.59	9	10.5%	2	2.3%	120.3
2	Stroud	HOU	90	57	63.3%	666	7.40	9	10.0%	1	1.1%	114.4
3	Mahomes	KC	83	51	61.4%	773	9.31	6	7.2%	1	1.2%	111.2
4	G. Smith	NYJ	84	54	64.3%	547	6.51	5	6.0%	0	0.0%	102.6
5	Rodgers	PIT	84	42	50.0%	577	6.87	6	7.1%	0	0.0%	96.2
6	Willis	MIA	59	37	62.7%	414	7.02	4	6.8%	2	3.4%	92.1
7	D. Watson	CLE	73	38	52.1%	489	6.70	4	5.5%	0	0.0%	91.6
8	J. Allen	BUF	76	49	64.5%	621	8.17	5	6.6%	4	5.3%	89.9
9	Maye	NE	67	40	59.7%	511	7.63	5	7.5%	3	4.5%	89.8
10	Lawrence	JAX	75	43	57.3%	585	7.80	5	6.7%	4	5.3%	82.4
11	J. Herbert	LAC	92	54	58.7%	697	7.58	5	5.4%	5	5.4%	78.0
12	Ward	TEN	85	49	57.6%	427	5.02	2	2.4%	1	1.2%	74.0
13	Nix	DEN	92	48	52.2%	465	5.05	2	2.2%	2	2.2%	64.8
14	Jones	IND	95	51	53.7%	462	4.86	2	2.1%	4	4.2%	56.6
15	Brissett	ARI-BAL	103	57	55.3%	540	5.24	0	0.0%	5	4.9%	49.8

©2000-2026 Elias Sports Bureau, Inc. All Rights Reserved.

2026 NATIONAL FOOTBALL LEAGUE

AFC LEADING RUSHERS

RANK	PLAYER	TEAM	ATT	YDS	AVG	LONG	TD
1	Cook	BUF	209	1060	5.1	74t	10
2	Walker	KC	159	872	5.5	76	7
3	Henry	BAL	198	793	4.0	32t	11
4	Taylor	IND	188	760	4.0	38t	8
5	Warren	PIT	135	747	5.5	51	2
6	Pollard	TEN	163	738	4.5	40t	6
7	Allen	NYJ	144	713	5.0	27	3
8	Tuten	JAX	158	642	4.1	39t	5
9	Gordon	MIA	138	608	4.4	53	4
10	Hampton	LAC	138	563	4.1	36	4
11	Jeanty	LV	134	459	3.4	46	1
12	C. Brown	CIN	119	447	3.8	19	1
13	Judkins	CLE	126	423	3.4	30	4
14	Stevenson	NE	108	403	3.7	24	2
15	Marks	HOU	107	391	3.7	14	2
16	Hall	NYJ	97	351	3.6	26	1
17	*Washington	LV	88	340	3.9	36t	1
18	Dobbins	DEN	99	324	3.3	17	3
19	*E. Johnson	KC	71	317	4.5	18	2
20	Hill	BAL	42	313	7.5	65t	2
21	*Coleman	DEN	71	302	4.3	15	6
22	*McGowan	IND	58	292	5.0	36	2
23	J. Allen (QB)	BUF	66	290	4.4	22	11
24	J. Herbert (QB)	LAC	49	273	5.6	26	2
25	Kiner	NE	60	269	4.5	32	1
26	D. Watson (QB)	CLE	59	266	4.5	21	2
27	Rodriguez	JAX	63	261	4.1	28t	4
28	Montgomery	HOU	78	245	3.1	18t	2
29	Willis (QB)	MIA	38	232	6.1	39	3
30	Maye (QB)	NE	48	230	4.8	26	3
31	Perine	CIN	58	219	3.8	15	2
32	Dowdle	PIT	56	215	3.8	16	1
33	Henderson	NE	52	203	3.9	39t	1
34	Vidal	LAC	45	198	4.4	42t	1
35	Mitchell	LAC	49	182	3.7	20	0
36	Ward (QB)	TEN	31	154	5.0	26	3
37	Stroud (QB)	HOU	29	147	5.1	26	1
38	L. Jackson (QB)	BAL	19	144	7.6	21	1
39	Achane	MIA	34	127	3.7	17	0
40	Nix (QB)	DEN	43	121	2.8	62t	2
41	Lawrence (QB)	JAX	28	113	4.0	16	0
42	Mahomes (QB)	KC	25	100	4.0	15t	1
43	Jones (QB)	IND	34	98	2.9	17	1
44	Brissett (QB)	ARI-BAL	33	96	2.9	18	1
45	Spears	TEN	22	94	4.3	27	0
46	Abdullah	JAX	23	88	3.8	12	0
47	R. Harvey	DEN	24	87	3.6	9	1
48	Burrow (QB)	CIN	26	84	3.2	12	3
49	Demercado	DAL-HOU	23	80	3.5	13	0
50	Sampson	CLE	19	79	4.2	19	0

©2000-2026 Elias Sports Bureau, Inc. All Rights Reserved.

AFC THIRD-AND-ONE RUSHING LEADERS

RANK	PLAYER	TEAM	ATT	FD	PCT
1t	Lawrence (QB)	JAX	6	6	100.0%
1t	Rodriguez	JAX	6	6	100.0%
1t	Nix (QB)	DEN	5	5	100.0%
1t	Ward (QB)	TEN	5	5	100.0%
1t	Cook	BUF	3	3	100.0%
1t	Hall	NYJ	3	3	100.0%
1t	G. Smith (QB)	NYJ	3	3	100.0%
1t	Warren (TE)	IND	3	3	100.0%
9t	Brissett (QB)	ARI-BAL	12	10	83.3%
9t	Warren	PIT	6	5	83.3%
11t	Burrow (QB)	CIN	5	4	80.0%
11t	Stroud (QB)	HOU	5	4	80.0%
13	Jones (QB)	IND	9	7	77.8%
14t	Gordon	MIA	4	3	75.0%
14t	J. Herbert (QB)	LAC	4	3	75.0%
14t	Maye (QB)	NE	4	3	75.0%
14t	D. Watson (QB)	CLE	4	3	75.0%
18t	J. Allen (QB)	BUF	10	7	70.0%
18t	Walker	KC	10	7	70.0%
20	Perine	CIN	6	4	66.7%
21	Stevenson	NE	5	3	60.0%

©2000-2026 Elias Sports Bureau, Inc. All Rights Reserved.

2026 NATIONAL FOOTBALL LEAGUE

AFC LEADERS IN RECEPTIONS

RANK	PLAYER	TEAM	REC	YDS	AVG	LONG	TD
1	Chase	CIN	69	909	13.2	53	7
2	Flowers	BAL	57	785	13.8	54t	3
3	Higgins	CIN	55	867	15.8	44	7
4	Wilson	NYJ	53	672	12.7	33	3
5	C. Brown (RB)	CIN	52	276	5.3	13	2
6	Jeanty (RB)	LV	51	507	9.9	68t	4
7	Bowers (TE)	LV	50	676	13.5	33	6
8t	Washington	JAX	44	748	17.0	51t	6
8t	Fannin (TE)	CLE	44	544	12.4	39t	4
10	Mayer (TE)	LV	42	408	9.7	28	1
11t	Kelce (TE)	KC	41	586	14.3	59	4
11t	J. Downs	IND-KC	41	466	11.4	42	2
11t	Andrews (TE)	BAL	41	333	8.1	17	1
11t	Warren (TE)	IND	41	298	7.3	29	2
15t	Collins	HOU	40	536	13.4	45	6
15t	*Concepcion	CLE	40	458	11.4	64t	1
17	M. Washington	MIA	39	430	11.0	31	1
18t	Shakir	BUF	38	539	14.2	57	1
18t	*Bernard	PIT	38	324	8.5	25	1
18t	W. Robinson	TEN	38	272	7.2	17	3
21	Schultz (TE)	HOU	37	386	10.4	35	1
22t	Tucker	LV	36	588	16.3	44t	4
22t	*Tate	TEN	36	471	13.1	59t	2
22t	Metcalf	PIT	36	434	12.1	51	2
22t	Rice	KC	36	427	11.9	50	2
26t	Strange (TE)	JAX	35	381	10.9	46	2
26t	Worthy	KC	35	316	9.0	41	2
28	Henry (TE)	NE	34	383	11.3	29	2
29t	*Boston	CLE	33	523	15.8	60	3
29t	Meyers	JAX	33	493	14.9	32t	2
29t	Waddle	DEN	33	398	12.1	49	2
32t	Kincaid (TE)	BUF	32	487	15.2	54	2
32t	Douglas	NE	32	438	13.7	48t	4
32t	Warren (RB)	PIT	32	321	10.0	80t	1
32t	Freiermuth (TE)	PIT	32	309	9.7	28	5
32t	Taylor (RB)	IND	32	246	7.7	38	0
37	Moore	BUF	31	466	15.0	49	4
38	Hutchinson	HOU	30	358	11.9	29	3
39	Hill (RB)	BAL	29	172	5.9	25	0
40	T. Harris	LAC	28	376	13.4	53	0
41	Stevenson (RB)	NE	27	259	9.6	48t	2
42t	Coleman	BUF	26	332	12.8	37	3
42t	Dulcich (TE)	MIA	26	282	10.8	42	0
42t	Walker (RB)	KC	26	172	6.6	25t	4
45t	Bateman	BAL	25	403	16.1	52t	2
45t	Gesicki (TE)	CIN	25	338	13.5	32	6
45t	T. Johnson (RB)	BUF	25	269	10.8	40	0
45t	*Sadiq (TE)	NYJ	25	268	10.7	43	1
45t	Sutton	DEN	25	266	10.6	27	2
45t	R. Harvey (RB)	DEN	25	217	8.7	52t	1
45t	Judkins (RB)	CLE	25	169	6.8	21	0

©2000-2026 Elias Sports Bureau, Inc. All Rights Reserved.

2026 NATIONAL FOOTBALL LEAGUE

AFC RECEIVING YARDAGE LEADERS

RANK	PLAYER	TEAM	YDS	REC	AVG	LONG	TD
1	Chase	CIN	909	69	13.2	53	7
2	Higgins	CIN	867	55	15.8	44	7
3	Flowers	BAL	785	57	13.8	54t	3
4	Washington	JAX	748	44	17.0	51t	6
5	Bowers (TE)	LV	676	50	13.5	33	6
6	Wilson	NYJ	672	53	12.7	33	3
7	Tucker	LV	588	36	16.3	44t	4
8	Kelce (TE)	KC	586	41	14.3	59	4
9	Fannin (TE)	CLE	544	44	12.4	39t	4
10	Shakir	BUF	539	38	14.2	57	1
11	Collins	HOU	536	40	13.4	45	6
12	*Boston	CLE	523	33	15.8	60	3
13	Jeanty (RB)	LV	507	51	9.9	68t	4
14	Meyers	JAX	493	33	14.9	32t	2
15	Kincaid (TE)	BUF	487	32	15.2	54	2
16	*Tate	TEN	471	36	13.1	59t	2
17t	J. Downs	IND-KC	466	41	11.4	42	2
17t	Moore	BUF	466	31	15.0	49	4
19	*Concepcion	CLE	458	40	11.4	64t	1
20	Douglas	NE	438	32	13.7	48t	4
21	Metcalf	PIT	434	36	12.1	51	2
22	M. Washington	MIA	430	39	11.0	31	1
23	Rice	KC	427	36	11.9	50	2
24	Mayer (TE)	LV	408	42	9.7	28	1
25	Bateman	BAL	403	25	16.1	52t	2
26	Waddle	DEN	398	33	12.1	49	2
27	*Douglas	MIA	397	24	16.5	63t	2
28	Schultz (TE)	HOU	386	37	10.4	35	1
29	Henry (TE)	NE	383	34	11.3	29	2
30	Strange (TE)	JAX	381	35	10.9	46	2
31	T. Harris	LAC	376	28	13.4	53	0
32	Boutte	HOU	359	21	17.1	63t	3
33	Hutchinson	HOU	358	30	11.9	29	3
34	A. Mitchell	NYJ	354	21	16.9	47	1
35	*E. Johnson (RB)	KC	345	24	14.4	73t	3
36	Gesicki (TE)	CIN	338	25	13.5	32	6
37	Andrews (TE)	BAL	333	41	8.1	17	1
38	Coleman	BUF	332	26	12.8	37	3
39	Noel	HOU	331	19	17.4	52	2
40	*Bernard	PIT	324	38	8.5	25	1
41	McConkey	LAC	323	22	14.7	54	3
42	Warren (RB)	PIT	321	32	10.0	80t	1
43	Ayomanor	TEN	317	21	15.1	50	1
44	Worthy	KC	316	35	9.0	41	2
45	Freiermuth (TE)	PIT	309	32	9.7	28	5
46	*O. Cooper	NYJ	306	20	15.3	60	2
47	Warren (TE)	IND	298	41	7.3	29	2
48	Hollins	NE	293	23	12.7	26	1
49t	Dulcich (TE)	MIA	282	26	10.8	42	0
49t	Jeudy	CLE	282	20	14.1	65	0

©2000-2026 Elias Sports Bureau, Inc. All Rights Reserved.

AFC THIRD-DOWN RECEIVING LEADERS

RANK	PLAYER	TEAM	REC	YDS	AVG	LONG	TD
1	Bowers (TE)	LV	17	241	14.2	33	3
2	Wilson	NYJ	16	122	7.6	16	0
3t	J. Downs	IND-KC	15	138	9.2	25	1
3t	Andrews (TE)	BAL	15	124	8.3	14	0
5t	Washington	JAX	14	220	15.7	30t	3
5t	Chase	CIN	14	213	15.2	47t	4
5t	T. Harris	LAC	14	175	12.5	53	0
8t	Higgins	CIN	13	215	16.5	32	0
8t	Fannin (TE)	CLE	13	173	13.3	39t	3
8t	Collins	HOU	13	127	9.8	25	2
8t	Hill (RB)	BAL	13	83	6.4	25	0
12t	Moore	BUF	12	145	12.1	18	2
12t	Schultz (TE)	HOU	12	131	10.9	35	0
12t	C. Brown (RB)	CIN	12	56	4.7	9	0
15t	Flowers	BAL	11	184	16.7	48t	1
15t	Metcalf	PIT	11	157	14.3	51	1
15t	T. Johnson (RB)	BUF	11	131	11.9	36	0
15t	*Bernard	PIT	11	128	11.6	25	0
15t	Strange (TE)	JAX	11	117	10.6	23	0
15t	W. Robinson	TEN	11	75	6.8	10	1
21t	Kelce (TE)	KC	10	173	17.3	59	2
21t	McConkey	LAC	10	149	14.9	54	3
21t	Gadsden (TE)	LAC	10	82	8.2	15	0
24t	*E. Johnson (RB)	KC	9	148	16.4	73t	2
24t	Waddle	DEN	9	103	11.4	29	0
24t	Douglas	NE	9	99	11.0	39	2
24t	Helm (TE)	TEN	9	73	8.1	25	0
24t	Jeanty (RB)	LV	9	51	5.7	13t	1
29t	Tucker	LV	8	152	19.0	41	2
29t	*O. Cooper	NYJ	8	119	14.9	60	1
29t	Perine (RB)	CIN	8	106	13.3	44	1
29t	Meyers	JAX	8	102	12.8	28	0
29t	Mayer (TE)	LV	8	91	11.4	28	0
29t	Nailor	LV	8	84	10.5	16	1
29t	*Boston	CLE	8	83	10.4	29t	1
29t	Coleman	BUF	8	80	10.0	24	1
29t	M. Washington	MIA	8	78	9.8	24	1
29t	Rice	KC	8	63	7.9	15	0
39t	Bryant	DEN	7	112	16.0	30	2
39t	A. Mitchell	NYJ	7	107	15.3	25	0
39t	*Douglas	MIA	7	102	14.6	38	1
39t	Ayomanor	TEN	7	100	14.3	28	1
39t	Kincaid (TE)	BUF	7	100	14.3	40	0
39t	Freiermuth (TE)	PIT	7	88	12.6	27t	3
39t	Stevenson (RB)	NE	7	79	11.3	30t	1
39t	*Tate	TEN	7	76	10.9	19	0
39t	Engram (TE)	DEN	7	71	10.1	19	0
39t	*Lane	BAL	7	65	9.3	11	0
39t	*Bell	MIA	7	55	7.9	12	0
39t	Warren (TE)	IND	7	45	6.4	12	0

©2000-2026 Elias Sports Bureau, Inc. All Rights Reserved.

2026 NATIONAL FOOTBALL LEAGUE

AFC LEADING SCORERS (NON-KICKING)

RANK	PLAYER	TEAM	POS	TOUCHDOWNS					X2	PTS
				TOTAL	RUSH	REC	RET	KOREC		
1	Henry	BAL	RB	12	11	1	0	0	1	74
2t	J. Allen	BUF	QB	11	11	0	0	0	0	66
2t	Walker	KC	RB	11	7	4	0	0	0	66
4	Cook	BUF	RB	10	10	0	0	0	0	60
5t	Taylor	IND	RB	8	8	0	0	0	0	48
5t	Tuten	JAX	RB	8	5	3	0	0	0	48
7t	Chase	CIN	WR	7	0	7	0	0	0	42
7t	Higgins	CIN	WR	7	0	7	0	0	0	42
7t	Pollard	TEN	RB	7	6	1	0	0	0	42
10t	Bowers	LV	TE	6	0	6	0	0	0	36
10t	*Coleman	DEN	RB	6	6	0	0	0	0	36
10t	Collins	HOU	WR	6	0	6	0	0	0	36
10t	Freiermuth	PIT	TE	6	1	5	0	0	0	36
10t	Gesicki	CIN	TE	6	0	6	0	0	0	36
10t	Washington	JAX	WR	6	0	6	0	0	0	36
16t	Jeanty	LV	RB	5	1	4	0	0	0	30
16t	*E. Johnson	KC	RB	5	2	3	0	0	0	30
16t	Kelce	KC	TE	5	1	4	0	0	0	30
19	Stevenson	NE	RB	4	2	2	0	0	1	26
20t	Douglas	NE	WR	4	0	4	0	0	0	24
20t	Fannin	CLE	TE	4	0	4	0	0	0	24
20t	Gordon	MIA	RB	4	4	0	0	0	0	24
20t	Hampton	LAC	RB	4	4	0	0	0	0	24
20t	Judkins	CLE	RB	4	4	0	0	0	0	24
20t	Moore	BUF	WR	4	0	4	0	0	0	24
20t	Rodriguez	JAX	RB	4	4	0	0	0	0	24
20t	Tucker	LV	WR	4	0	4	0	0	0	24
28t	*Boston	CLE	WR	3	0	3	0	0	1	20
28t	Ward	TEN	QB	3	3	0	0	0	1	20
28t	White	LV	WR	3	0	3	0	0	1	20
31t	Adkins	DEN	TE	3	0	3	0	0	0	18
31t	Allen	NYJ	RB	3	3	0	0	0	0	18
31t	Boutte	HOU	WR	3	0	3	0	0	0	18
31t	C. Brown	CIN	RB	3	1	2	0	0	0	18
31t	Burrow	CIN	QB	3	3	0	0	0	0	18
31t	*Cameron	JAX	WR	3	0	3	0	0	0	18
31t	Coleman	BUF	WR	3	0	3	0	0	0	18
31t	Dobbins	DEN	RB	3	3	0	0	0	0	18
31t	Doubs	NE	WR	3	0	3	0	0	0	18
31t	Flowers	BAL	WR	3	0	3	0	0	0	18
31t	Hutchinson	HOU	WR	3	0	3	0	0	0	18
31t	Maye	NE	QB	3	3	0	0	0	0	18
31t	McConkey	LAC	WR	3	0	3	0	0	0	18
31t	Montgomery	HOU	RB	3	2	1	0	0	0	18
31t	Moreau	HOU	TE	3	0	3	0	0	0	18
31t	Perine	CIN	RB	3	2	1	0	0	0	18

©2000-2026 Elias Sports Bureau Inc. All Rights Reserved.

2026 NATIONAL FOOTBALL LEAGUE

AFC LEADING SCORERS (NON-KICKING)

RANK	PLAYER	TEAM	POS	TOUCHDOWNS					X2	PTS
				TOTAL	RUSH	REC	RET	KOREC		
31t	W. Robinson	TEN	WR	3	0	3	0	0	0	18
31t	Bri. Thomas	JAX	WR	3	0	3	0	0	0	18
31t	Warren	PIT	RB	3	2	1	0	0	0	18
31t	Warren	IND	TE	3	1	2	0	0	0	18
31t	Washington	PIT	TE	3	0	3	0	0	0	18
31t	Willis	MIA	QB	3	3	0	0	0	0	18
31t	Wilson	NYJ	WR	3	0	3	0	0	0	18

©2000-2026 Elias Sports Bureau Inc. All Rights Reserved.

2026 NATIONAL FOOTBALL LEAGUE

AFC LEADING SCORERS (KICKING)

RANK	PLAYER	TEAM	PAT	FG	FG%	LONG	PTS
1	Bass	BUF	29/31	24/25	96.0%	56	101
2	Sanders	NYJ	16/17	27/30	90.0%	54	97
3	C. Little	JAX	29/30	22/24	91.7%	60	95
4t	Gay	LV	25/25	22/24	91.7%	59	91
4t	Shrader	IND	19/20	24/28	85.7%	59	91
6	Fairbairn	HOU	27/27	20/21	95.2%	58	87
7	Boswell	PIT	18/18	22/27	81.5%	58	84
8	McPherson	CIN	35/35	15/16	93.8%	58	80
9	Szmyt	CLE	15/16	21/24	87.5%	56	78
10	Butker	KC	31/32	14/21	66.7%	50	73
11t	Dicker	LAC	15/15	19/21	90.5%	52	72
11t	Lutz	DEN	21/21	17/20	85.0%	53	72
13	Slye	TEN	17/17	18/19	94.7%	56	71
14t	Borregales	NE	24/25	11/14	78.6%	50	57
14t	Loop	BAL	18/18	13/17	76.5%	64	57
16	Carlson	NO-MIA	16/18	11/15	73.3%	58	49
17	Patterson	MIA-BAL	11/12	10/12	83.3%	41	41
18	Mevis	LAR-BAL	14/14	5/9	55.6%	48	29
19	Gonzalez	MIA	6/7	6/10	60.0%	53	24

©2000-2026 Elias Sports Bureau Inc. All Rights Reserved.

AFC TOUCHBACKS ON KICKOFFS

RANK	PLAYER	TEAM	TB
1	Gay	LV	14
2t	Fairbairn	HOU	10
2t	Loop	BAL	10
2t	Sanders	NYJ	10
5t	C. Little	JAX	9
5t	Slye	TEN	9
7t	Boswell	PIT	8
7t	Carlson	NO-MIA	8
7t	Lutz	DEN	8
7t	McPherson	CIN	8
11t	Dicker	LAC	7
11t	Szmyt	CLE	7
13t	Pinion	MIA	6
13t	Shrader	IND	6
15	Butker	KC	5
16t	Doman	BUF	4
16t	Mevis	LAR-BAL	4
16t	Patterson	MIA-BAL	4
19t	Bass	BUF	3
19t	Borregales	NE	3
19t	Gonzalez	MIA	3
22	Sanchez	IND	2

©2000-2026 Elias Sports Bureau, Inc. All Rights Reserved.

2026 NATIONAL FOOTBALL LEAGUE

AFC MOST YARDS FROM SCRIMMAGE

				TOTAL			RUSHING			RECEIVING		
RANK	PLAYER	TEAM	POS	YDS	PLAYS	AVG	YDS	ATT	AVG	YDS	ATT	AVG
1	Cook	BUF	RB	1173	223	5.3	1060	209	5.1	113	14	8.1
2	Warren	PIT	RB	1068	167	6.4	747	135	5.5	321	32	10.0
3	Walker	KC	RB	1044	185	5.6	872	159	5.5	172	26	6.6
4	Taylor	IND	RB	1006	220	4.6	760	188	4.0	246	32	7.7
5	Jeanty	LV	RB	966	185	5.2	459	134	3.4	507	51	9.9
6	Chase	CIN	WR	909	69	13.2	0	0	---	909	69	13.2
7	Henry	BAL	RB	895	219	4.1	793	198	4.0	102	21	4.9
8	Pollard	TEN	RB	874	185	4.7	738	163	4.5	136	22	6.2
9	Tuten	JAX	RB	868	179	4.8	642	158	4.1	226	21	10.8
10	Higgins	CIN	WR	867	55	15.8	0	0	---	867	55	15.8
11	Allen	NYJ	RB	830	165	5.0	713	144	5.0	117	21	5.6
12	Flowers	BAL	WR	823	64	12.9	38	7	5.4	785	57	13.8
13	Washington	JAX	WR	761	46	16.5	13	2	6.5	748	44	17.0
14	C. Brown	CIN	RB	723	171	4.2	447	119	3.8	276	52	5.3
15	Bowers	LV	TE	678	51	13.3	2	1	2.0	676	50	13.5
16	Wilson	NYJ	WR	672	53	12.7	0	0	---	672	53	12.7
17	Gordon	MIA	RB	668	151	4.4	608	138	4.4	60	13	4.6
18t	*E. Johnson	KC	RB	662	95	7.0	317	71	4.5	345	24	14.4
18t	Stevenson	NE	RB	662	135	4.9	403	108	3.7	259	27	9.6
20	Hampton	LAC	RB	630	151	4.2	563	138	4.1	67	13	5.2
21	Judkins	CLE	RB	592	151	3.9	423	126	3.4	169	25	6.8
22	Kelce	KC	TE	587	42	14.0	1	1	1.0	586	41	14.3
23	Tucker	LV	WR	582	38	15.3	-6	2	-3.0	588	36	16.3
24	Shakir	BUF	WR	570	43	13.3	31	5	6.2	539	38	14.2
25	Hall	NYJ	RB	560	117	4.8	351	97	3.6	209	20	10.5
26	Collins	HOU	WR	548	42	13.0	12	2	6.0	536	40	13.4
27	Fannin	CLE	TE	544	44	12.4	0	0	---	544	44	12.4
28	*Boston	CLE	WR	523	33	15.8	0	0	---	523	33	15.8
29	Marks	HOU	RB	504	123	4.1	391	107	3.7	113	16	7.1
30	*Concepcion	CLE	WR	501	51	9.8	43	11	3.9	458	40	11.5
31	Meyers	JAX	WR	495	35	14.1	2	2	1.0	493	33	14.9
32	Moore	BUF	WR	490	36	13.6	24	5	4.8	466	31	15.0
33	Kincaid	BUF	TE	487	32	15.2	0	0	---	487	32	15.2
34	Hill	BAL	RB	485	71	6.8	313	42	7.5	172	29	5.9
35	M. Washington	MIA	WR	479	50	9.6	49	11	4.5	430	39	11.0
36	J. Downs	IND-KC	WR	473	42	11.3	7	1	7.0	466	41	11.4
37	*Tate	TEN	WR	471	36	13.1	0	0	---	471	36	13.1
38	*Coleman	DEN	RB	448	88	5.1	302	71	4.3	146	17	8.6
39	Metcalf	PIT	WR	445	37	12.0	11	1	11.0	434	36	12.1
40	Douglas	NE	WR	438	32	13.7	0	0	---	438	32	13.7
41	Rice	KC	WR	427	36	11.9	0	0	---	427	36	11.9
42	Waddle	DEN	WR	421	35	12.0	23	2	11.5	398	33	12.1
43	Mayer	LV	TE	410	43	9.5	2	1	2.0	408	42	9.7
44	Bateman	BAL	WR	403	25	16.1	0	0	---	403	25	16.1
45	*Douglas	MIA	WR	397	24	16.5	0	0	---	397	24	16.5
46	Schultz	HOU	TE	386	37	10.4	0	0	---	386	37	10.4
47	Perine	CIN	RB	385	74	5.2	219	58	3.8	166	16	10.4
48	Henry	NE	TE	383	34	11.3	0	0	---	383	34	11.3
49	Strange	JAX	TE	381	35	10.9	0	0	---	381	35	10.9
50	T. Harris	LAC	WR	376	28	13.4	0	0	---	376	28	13.4

©2000-2026 Elias Sports Bureau, Inc. All Rights Reserved.

2026 NATIONAL FOOTBALL LEAGUE

AFC LEADERS IN FIRST DOWNS

RANK	PLAYER	TEAM	POS	TOTAL	RUSH	REC
1	Cook	BUF	RB	63	56	7
2	Walker	KC	RB	53	44	9
3t	Taylor	IND	RB	50	42	8
3t	Warren	PIT	RB	50	38	12
5	Allen	NYJ	RB	49	43	6
6t	Henry	BAL	RB	47	42	5
6t	Higgins	CIN	WR	47	0	47
8	Pollard	TEN	RB	44	40	4
9	Chase	CIN	WR	42	0	42
10	Tuten	JAX	RB	41	30	11
11	Jeanty	LV	RB	36	18	18
12	Bowers	LV	TE	35	0	35
13t	Flowers	BAL	WR	34	2	32
13t	Gordon	MIA	RB	34	32	2
13t	Hall	NYJ	RB	34	25	9
13t	Hampton	LAC	RB	34	32	2
13t	Wilson	NYJ	WR	34	0	34
18	C. Brown	CIN	RB	32	20	12
19t	J. Allen	BUF	QB	31	31	0
19t	*E. Johnson	KC	RB	31	19	12
19t	Stevenson	NE	RB	31	25	6
19t	Washington	JAX	WR	31	1	30
23t	Judkins	CLE	RB	30	22	8
23t	Kelce	KC	TE	30	1	29
23t	Perine	CIN	RB	30	21	9
26	Collins	HOU	WR	29	1	28
27	Meyers	JAX	WR	28	1	27
28	*Coleman	DEN	RB	27	21	6
29	J. Downs	IND-KC	WR	26	0	26
30t	Mayer	LV	TE	25	1	24
30t	Shakir	BUF	WR	25	2	23
32t	Fannin	CLE	TE	24	0	24
32t	Marks	HOU	RB	24	19	5
32t	Tucker	LV	WR	24	0	24
35t	Moore	BUF	WR	23	1	22
35t	M. Washington	MIA	WR	23	2	21
37t	*Boston	CLE	WR	22	0	22
37t	Henry	NE	TE	22	0	22
37t	Rodriguez	JAX	RB	22	18	4
40t	*Concepcion	CLE	WR	21	3	18
40t	Dowdle	PIT	RB	21	15	6
40t	Hutchinson	HOU	WR	21	2	19
40t	Metcalf	PIT	WR	21	1	20
44t	Freiermuth	PIT	TE	20	5	15
44t	Maye	NE	QB	20	20	0
46t	Andrews	BAL	TE	19	0	19
46t	Brissett	ARI-BAL	QB	19	18	1
46t	Douglas	NE	WR	19	0	19
46t	*Tate	TEN	WR	19	0	19
50t	Ayomanor	TEN	WR	18	0	18
50t	Bateman	BAL	WR	18	0	18
50t	*Bernard	PIT	WR	18	1	17
50t	Coleman	BUF	WR	18	0	18
50t	*Douglas	MIA	WR	18	0	18
50t	Hill	BAL	RB	18	11	7

©2000-2026 Elias Sports Bureau, Inc. All Rights Reserved.

AFC LEADERS IN FIRST DOWNS

RANK	PLAYER	TEAM	POS	TOTAL	RUSH	REC
50t	Kincaid	BUF	TE	18	0	18
50t	McConkey	LAC	WR	18	0	18
50t	*McGowan	IND	RB	18	18	0
50t	Rice	KC	WR	18	0	18
50t	W. Robinson	TEN	WR	18	0	18
50t	Strange	JAX	TE	18	0	18
50t	Sutton	DEN	WR	18	0	18
50t	Waddle	DEN	WR	18	1	17
50t	Warren	IND	TE	18	4	14

©2000-2026 Elias Sports Bureau, Inc. All Rights Reserved.

2026 NATIONAL FOOTBALL LEAGUE

AFC PUNTING YARDS LEADERS

RANK	PLAYER	TEAM	POS	PUNTS	YARDS	LONG	AVG	TB	BLK	DWN	OB	RETURNS		IN20	NET AVG
												TOT	YDS		
1	Araiza	KC	P	35	1785	69	51.0	6	0	5	3	13	208	14	41.6
2	Cole	LV	P	40	2029	72	50.7	4	0	7	5	17	195	15	43.9
3	Bojorquez	CLE	P	48	2393	81	49.9	3	0	4	11	22	246	16	43.5
4	Sanchez	IND	P	39	1932	61	49.5	1	1	3	1	23	233	15	42.0
5	Townsend	TEN	P	30	1475	65	49.2	5	0	3	4	12	113	10	42.1
6	Cooke	JAX	P	32	1554	60	48.6	1	0	0	6	15	141	12	43.5
7	Johnston	PIT	P	43	2071	62	48.2	2	0	6	3	21	192	18	42.8
8	Crawshaw	DEN	P	49	2355	68	48.1	2	0	1	13	18	156	21	44.1
9	*Eckley	BAL	P	47	2251	62	47.9	4	0	7	6	20	212	19	41.7
10	McNamara	NYJ	P	38	1808	62	47.6	2	0	6	3	15	161	12	42.3
11	Scott	LAC	P	41	1936	60	47.2	4	1	2	2	16	130	14	41.1
12	Wishnowsky	NE	P	38	1766	73	46.5	3	0	8	1	12	110	18	42.0
13	Kroeger	HOU	P	42	1948	67	46.4	1	0	4	9	19	170	12	41.9
14	Rehkow	CIN	P	30	1385	66	46.2	2	0	2	4	12	85	17	42.0
15	Pinion	MIA	P	30	1338	59	44.6	0	0	3	4	14	142	9	39.9

©2000-2026 Elias Sports Bureau, Inc. All Rights Reserved.

2026 NATIONAL FOOTBALL LEAGUE

AFC NET PUNTING YARDS LEADERS

RANK	PLAYER	TEAM	POS	PUNTS	YARDS	LONG	AVG	TB	BLK	DWN	OB	RETURNS		IN20	NET AVG
												TOT	YDS		
1	Crawshaw	DEN	P	49	2355	68	48.1	2	0	1	13	18	156	21	44.1
2	Cole	LV	P	40	2029	72	50.7	4	0	7	5	17	195	15	43.9
3	Cooke	JAX	P	32	1554	60	48.6	1	0	0	6	15	141	12	43.5
4	Bojorquez	CLE	P	48	2393	81	49.9	3	0	4	11	22	246	16	43.5
5	Johnston	PIT	P	43	2071	62	48.2	2	0	6	3	21	192	18	42.8
6	McNamara	NYJ	P	38	1808	62	47.6	2	0	6	3	15	161	12	42.3
7	Townsend	TEN	P	30	1475	65	49.2	5	0	3	4	12	113	10	42.1
8t	Rehkow	CIN	P	30	1385	66	46.2	2	0	2	4	12	85	17	42.0
8t	Wishnowsky	NE	P	38	1766	73	46.5	3	0	8	1	12	110	18	42.0
10	Sanchez	IND	P	39	1932	61	49.5	1	1	3	1	23	233	15	42.0
11	Kroeger	HOU	P	42	1948	67	46.4	1	0	4	9	19	170	12	41.9
12	*Eckley	BAL	P	47	2251	62	47.9	4	0	7	6	20	212	19	41.7
13	Araiza	KC	P	35	1785	69	51.0	6	0	5	3	13	208	14	41.6
14	Scott	LAC	P	41	1936	60	47.2	4	1	2	2	16	130	14	41.1
15	Pinion	MIA	P	30	1338	59	44.6	0	0	3	4	14	142	9	39.9

©2000-2026 Elias Sports Bureau, Inc. All Rights Reserved.

2026 NATIONAL FOOTBALL LEAGUE

AFC PUNT RETURN LEADERS

RANK	PLAYER	TEAM	POS	RET	FC	YDS	AVG	LONG	TD
1	Mims	DEN	WR	13	9	150	11.5	26	0
2	Williams	NYJ	WR	13	8	145	11.2	20	0
3	M. Jones	NE	CB	18	8	177	9.8	26	0
4	Dortch	BUF	WR	20	5	185	9.3	25	0
5	Wester	BAL	WR	15	12	123	8.2	24	0
6	Meyers	CIN	WR	14	9	108	7.7	31	0
7	Remigio	KC-HOU	WR	19	10	139	7.3	27	0
8	*Wetjen	PIT	WR	13	9	82	6.3	17	0

©2000-2026 Elias Sports Bureau, Inc. All Rights Reserved.

2026 NATIONAL FOOTBALL LEAGUE

AFC KICKOFF RETURN LEADERS

RANK	PLAYER	TEAM	POS	RET	YDS	AVG	LONG	TD
1	Davis	BUF	RB	13	391	30.1	70	0
2	Laube	LV	RB	32	956	29.9	95t	1
3	*McGowan	IND	RB	29	847	29.2	66	0
4	Abdullah	JAX	RB	19	549	28.9	53	0
5	Dortch	BUF	WR	25	699	28.0	58	0
6	Wright	MIA	RB	29	775	26.7	79	0
7	Remigio	KC-HOU	WR	17	453	26.6	44	0
8	Williams	NYJ	WR	15	398	26.5	41	0
9	Ali	BAL	RB	14	370	26.4	59	0
10	Noel	HOU	WR	14	369	26.4	53	0
11	Meyers	CIN	WR	37	968	26.2	81	0
12	*Cameron	JAX	WR	18	468	26.0	46	0
13	Corley	CLE	WR	19	489	25.7	34	0
14	Dike	TEN	WR	44	1112	25.3	40	0
15	Kiner	NE	RB	22	555	25.2	37	0
16	Vidal	LAC	RB	13	326	25.1	32	0
17	Nwangwu	NYJ	RB	17	416	24.5	32	0
18	Davis	LAC	WR	13	318	24.5	34	0
19	*Wetjen	PIT	WR	33	805	24.4	35	0
20	T. Smith	HOU	CB	16	388	24.3	32	0
21	K. Williams	NE	WR	18	432	24.0	34	0
22	Wester	BAL	WR	16	379	23.7	38	0
23	Mitchell	LAC	RB	19	426	22.4	28	0

©2000-2026 Elias Sports Bureau, Inc. All Rights Reserved.

2026 NATIONAL FOOTBALL LEAGUE

AFC INTERCEPTION LEADERS

RANK	PLAYER	TEAM	POS	INT	YARDS	AVG	LONG	TD
1	Hooker	TEN-BUF	SAF	5	114	22.8	92	0
2t	Battle	CIN	SAF	3	18	6.0	11	0
2t	Hunter	JAX	CB-WR	3	0	0.0	0	0
2t	Lewis	JAX	CB	3	49	16.3	45	0
2t	*Masses	LV	CB	3	67	22.3	35	0
2t	*Taaffe	MIA	SAF	3	2	0.7	2	0
2t	Ward	CLE	CB	3	0	0.0	0	0
8t	Bullock	HOU	SAF	2	3	1.5	3	0
8t	Byard	NE	FS	2	0	0.0	0	0
8t	Flott	TEN	CB	2	14	7.0	14	0
8t	Hart	LAC	CB	2	2	1.0	2	0
8t	Hufanga	DEN	SAF	2	66	33.0	66t	1
8t	*Igbinosun	BUF	CB	2	34	17.0	17	0
8t	*Johnson	MIA	CB	2	80	40.0	59t	1
8t	B. Jones	DEN	SAF	2	31	15.5	24	0
8t	McMillian	DEN	CB	2	35	17.5	35t	1
8t	Oluokun	JAX	LB	2	27	13.5	22	0
8t	*Rodriguez	MIA	LB	2	44	22.0	26	0
8t	*Smith	LAC	SAF	2	1	0.5	1	0
8t	*Stukes	LV	SAF	2	26	13.0	26	0
8t	Williams	BUF	LB	2	0	0.0	0	0
8t	Williams	KC	CB	2	85	42.5	65	0
23t	Abrams-Draine	DEN	CB	1	0	0.0	0	0
23t	Alford	BUF	CB	1	37	37.0	37	0
23t	Z. Anderson	MIA	SAF	1	4	4.0	4	0
23t	J. Bates	ATL-JAX	FS	1	0	0.0	0	0
23t	Bernard	BUF	LB	1	5	5.0	5	0
23t	Blankenship	HOU	SAF	1	0	0.0	0	0
23t	Brisker	PIT	SAF	1	10	10.0	10	0
23t	Brown	JAX	CB	1	6	6.0	6	0
23t	Bynum	IND	SAF	1	12	12.0	12	0
23t	Campbell	CLE	CB	1	-5	-5.0	-5	0
23t	Carlies	IND	LB	1	7	7.0	7	0
23t	Carter	CIN	LB	1	6	6.0	6	0
23t	Chinn	LV	SAF	1	0	0.0	0	0
23t	Cochrane	KC	LB	1	48	48.0	48	0
23t	Combs	JAX	LB	1	9	9.0	9	0
23t	Dean	PIT	CB	1	40	40.0	40	0
23t	Dean	LV	LB	1	0	0.0	0	0
23t	*Delane	KC	CB	1	5	5.0	5	0
23t	Delpit	CLE	SAF	1	0	0.0	0	0
23t	*Everette	PIT	CB	1	0	0.0	0	0
23t	Fitzpatrick	NYJ	FS	1	27	27.0	27	0
23t	Fulton	KC	CB	1	0	0.0	0	0
23t	Gardner-Johnson	BUF	SAF	1	41	41.0	41	0
23t	Gonzalez	NE	CB	1	0	0.0	0	0
23t	Gray	TEN	LB	1	25	25.0	25	0
23t	Hamilton	BAL	SAF	1	2	2.0	2	0
23t	Hamlin	BUF	SAF	1	0	0.0	0	0
23t	Hansen	HOU	LB	1	19	19.0	19	0
23t	Harden	CLE	CB	1	25	25.0	25	0
23t	Harris	TEN	CB	1	3	3.0	3	0
23t	*Haulcy	IND	SAF	1	2	2.0	2	0
23t	Henley	LAC	LB	1	18	18.0	18	0
23t	Hickman	CLE	SAF	1	-2	-2.0	-2	0

©2000-2026 Elias Sports Bureau, Inc. All Rights Reserved.

AFC INTERCEPTION LEADERS

RANK	PLAYER	TEAM	POS	INT	YARDS	AVG	LONG	TD
23t	*Jacas	NE	LB	1	11	11.0	11	0
23t	Jar. Jones	JAX	CB	1	31	31.0	31	0
23t	M. Jones	NE	CB	1	12	12.0	12	0
23t	Karlaftis	KC	DE	1	0	0.0	0	0
23t	De. Key	DEN	SAF	1	0	0.0	0	0
23t	Knight	CIN	LB	1	14	14.0	14	0
23t	Lane	JAX	SAF	1	92	92.0	92t	1
23t	Lassiter	HOU	CB	1	0	0.0	0	0
23t	Moss	DEN	CB	1	3	3.0	3	0
23t	*Nwankpa	KC	SAF	1	3	3.0	3	0
23t	Phillips	LAC	LB	1	9	9.0	9	0
23t	Pola-Mao	LV	SAF	1	0	0.0	0	0
23t	Queen	PIT	LB	1	3	3.0	3	0
23t	T. Simpson	BAL	LB	1	24	24.0	24	0
23t	Smith	BAL	ILB	1	1	1.0	1	0
23t	*Spears-Jennings	PIT	SAF	1	0	0.0	0	0
23t	Still	LAC	CB	1	0	0.0	0	0
23t	Stingley	HOU	CB	1	0	0.0	0	0
23t	Tampa	BAL	CB	1	0	0.0	0	0
23t	Thomas	NYJ	CB	1	0	0.0	0	0
23t	Trader	MIA	SAF	1	14	14.0	14	0
23t	Tuipulotu	LAC	LB	1	4	4.0	4	0
23t	Washington	BAL	DT	1	0	0.0	0	0
23t	Watt	PIT	OLB	1	35	35.0	35t	1
23t	P. Wilson	PIT	LB	1	18	18.0	18	0
23t	Woods	NE	CB	1	0	0.0	0	0
23t	Woodson	NE	SAF	1	0	0.0	0	0

©2000-2026 Elias Sports Bureau, Inc. All Rights Reserved.

2026 NATIONAL FOOTBALL LEAGUE

AFC SACK LEADERS

RANK	PLAYER	TEAM	POS	SACKS
1	Anderson	HOU	DE	11.5
2	Rousseau	BUF	LB	10.0
3t	*Bailey	NYJ	LB	9.5
3t	Mafe	CIN	DE	9.5
5	Karlaftis	KC	DE	8.0
6t	Green	BAL	LB	7.5
6t	Martin	TEN	DE	7.5
6t	Ponder	NE	LB	7.5
6t	Watt	PIT	OLB	7.5
10t	Clowney	HOU	DE	5.5
10t	Highsmith	PIT	LB	5.5
12t	Adebawore	IND	DT	5.0
12t	Allen	DEN	DE	5.0
12t	Bonitto	DEN	LB	5.0
12t	Crosby	LV	DE	5.0
12t	Lawrence	CIN	DT	5.0
12t	Roach	DEN	DT	5.0
12t	Robinson	MIA	LB	5.0
19	Barmore	NE	DT	4.5
20t	Allen	CIN	DT	4.0
20t	Graham	CLE	DT	4.0
20t	L. Hall	HOU	DE	4.0
20t	Hunter	HOU	DE	4.0
20t	McDonald	NYJ	DE	4.0
20t	McGuire	CLE	DE	4.0
20t	Rankins	HOU	DT	4.0
27t	Briggs	NYJ	DE	3.5
27t	Collins	CLE	DT	3.5
27t	Huntington	CLE	DE	3.5
27t	*Jacas	NE	LB	3.5
27t	Ch. Jones	KC	DE	3.5
27t	*Parker	BUF	LB	3.5
27t	Queen	PIT	LB	3.5
27t	T. Robinson	BAL	LB	3.5
35t	Gillotte	KC	DE	3.0
35t	Herbig	PIT	LB	3.0
35t	Hines-Allen	JAX	DE	3.0
35t	Johnson	TEN	DE	3.0
35t	Koonce	LV	DE	3.0
35t	Latu	IND	DE	3.0
35t	Mack	LAC	OLB	3.0
35t	McMillian	DEN	CB	3.0
35t	Paye	LV	DE	3.0
35t	Schwesinger	CLE	LB	3.0
35t	Singleton	DEN	LB	3.0
35t	Tuipulotu	LAC	LB	3.0
35t	Uche	MIA	LB	3.0
35t	Walker	JAX	DE	3.0
49t	Cooper	DEN	LB	2.5
49t	Dean	LV	LB	2.5
49t	Dye	LAC	LB	2.5
49t	Enagbare	NYJ	LB	2.5
49t	Heyward	PIT	DE	2.5
49t	*Mesidor	LAC	LB	2.5
49t	Murphy	CIN	DE	2.5

©2000-2026 Elias Sports Bureau, Inc. All Rights Reserved.

2026 NATIONAL FOOTBALL LEAGUE

AFC SACK LEADERS

RANK	PLAYER	TEAM	POS	SACKS
49t	Tomlinson	LAC	DE	2.5

©2000-2026 Elias Sports Bureau, Inc. All Rights Reserved.

AFC LEADERS IN FUMBLE RECOVERIES

RANK	PLAYER	TEAM	POS	TOTAL	OWN TEAM	OPP TEAM
1	Mahomes	KC	QB	8	8	0
2	Maye	NE	QB	5	5	0
3	D. Watson	CLE	QB	4	4	0
4t	Dike	TEN	WR	3	3	0
4t	Lawrence	JAX	QB	3	3	0
4t	G. Smith	NYJ	QB	3	3	0
4t	Stiggers	NYJ	DB	3	2	1
8t	A. Brown	NE	WR	2	2	0
8t	Campbell	CLE	CB	2	0	2
8t	Chinn	LV	SAF	2	0	2
8t	*Curry	IND	DE	2	0	2
8t	*Elarms-Orr	BUF	LB	2	0	2
8t	Fautanu	PIT	OT	2	2	0
8t	Henley	LAC	LB	2	0	2
8t	J. Herbert	LAC	QB	2	2	0
8t	Hickman	CLE	SAF	2	0	2
8t	McDonald	NYJ	DE	2	0	2
8t	Neuzil	ATL-BAL	C	2	2	0
8t	Nix	DEN	QB	2	2	0
8t	Ponder	NE	LB	2	0	2
8t	Rodgers	PIT	QB	2	2	0
8t	Torrence	BUF	OG	2	2	0
8t	Walker	LV	LB	2	0	2

©2000-2026 Elias Sports Bureau, Inc. All Rights Reserved.

AFC LEADERS IN RECOVERIES OF FUMBLES BY OWN TEAM

RANK	PLAYER	TEAM	POS	REC	YARDS	AVG	LONG	TD
1	Mahomes	KC	QB	8	0	0.0	0	0
2	Maye	NE	QB	5	0	0.0	0	0
3	D. Watson	CLE	QB	4	0	0.0	0	0
4t	Dike	TEN	WR	3	0	0.0	0	0
4t	Lawrence	JAX	QB	3	0	0.0	0	0
4t	G. Smith	NYJ	QB	3	0	0.0	0	0
7t	A. Brown	NE	WR	2	0	0.0	0	0
7t	Fautanu	PIT	OT	2	0	0.0	0	0
7t	J. Herbert	LAC	QB	2	0	0.0	0	0
7t	Neuzil	ATL-BAL	C	2	0	0.0	0	0
7t	Nix	DEN	QB	2	0	0.0	0	0
7t	Rodgers	PIT	QB	2	0	0.0	0	0
7t	Stiggers	NYJ	DB	2	3	1.5	3	0
7t	Torrence	BUF	OG	2	0	0.0	0	0
15t	Abrams-Draine	DEN	CB	1	0	0.0	0	0
15t	J. Allen	BUF	QB	1	0	0.0	0	0
15t	Andrews	BAL	TE	1	0	0.0	0	0
15t	Bassa	KC	LB	1	0	0.0	0	0
15t	Bech	LV	WR	1	0	0.0	0	0
15t	Brown	BUF	OT	1	0	0.0	0	0
15t	Bryant	DEN	WR	1	7	7.0	7	0
15t	*Burke	LAC	OT	1	0	0.0	0	0
15t	Butler	LV	DT	1	0	0.0	0	0
15t	*Coleman	DEN	RB	1	0	0.0	0	0
15t	Cook	BUF	RB	1	0	0.0	0	0
15t	Dell	HOU	WR	1	0	0.0	0	0
15t	J. Downs	IND-KC	WR	1	0	0.0	0	0
15t	*Endries	CIN	TE	1	0	0.0	0	0
15t	*Fagnano	BAL	QB	1	0	0.0	0	0
15t	Hainsey	JAX	C	1	0	0.0	0	0
15t	Hampton	LAC	RB	1	0	0.0	0	0
15t	T. Harris	LAC	WR	1	0	0.0	0	0
15t	Heyward	LV	FB	1	0	0.0	0	0
15t	Hoffman	PIT	OG	1	0	0.0	0	0
15t	Huntley	BAL	QB	1	0	0.0	0	0
15t	E. Jenkins	CLE	C	1	0	0.0	0	0
15t	Jones	IND	QB	1	0	0.0	0	0
15t	De. Key	DEN	SAF	1	4	4.0	4	0
15t	Kolar	LAC	TE	1	0	0.0	0	0
15t	Kroeger	HOU	P	1	0	0.0	0	0
15t	Lassiter	HOU	CB	1	0	0.0	0	0
15t	Laube	LV	RB	1	0	0.0	0	0
15t	Marks	HOU	RB	1	3	3.0	3	0
15t	Martin	BAL	CB	1	0	0.0	0	0
15t	Mayer	LV	TE	1	0	0.0	0	0
15t	McGlinchey	DEN	OT	1	0	0.0	0	0
15t	Meinerz	DEN	OG	1	0	0.0	0	0
15t	Metcalf	PIT	WR	1	0	0.0	0	0
15t	Meyers	CIN	WR	1	0	0.0	0	0
15t	Mitchell	LAC	RB	1	0	0.0	0	0
15t	Moore	KC	OT	1	0	0.0	0	0
15t	Patrick	NYJ	WR	1	0	0.0	0	0
15t	Pinion	MIA	P	1	0	0.0	0	0
15t	Remigio	KC-HOU	WR	1	0	0.0	0	0
15t	R. Sanders	CLE	RB	1	0	0.0	0	0

©2000-2026 Elias Sports Bureau, Inc. All Rights Reserved.

AFC LEADERS IN RECOVERIES OF FUMBLES BY OWN TEAM

RANK	PLAYER	TEAM	POS	REC	YARDS	AVG	LONG	TD
15t	Spears	TEN	RB	1	2	2.0	2	0
15t	Stroud	HOU	QB	1	0	0.0	0	0
15t	Tavai	JAX	LB	1	0	0.0	0	0
15t	Taylor	IND	RB	1	0	0.0	0	0
15t	Trautman	DEN	TE	1	0	0.0	0	0
15t	Tucker	IND	OG	1	0	0.0	0	0
15t	Tuten	JAX	RB	1	0	0.0	0	0
15t	Uche	MIA	LB	1	0	0.0	0	0
15t	Waddle	DEN	WR	1	0	0.0	0	0
15t	Ward	TEN	QB	1	0	0.0	0	0
15t	Warren	PIT	RB	1	0	0.0	0	0
15t	*Washington	LV	RB	1	0	0.0	0	0
15t	Washington	JAX	WR	1	0	0.0	0	0
15t	Willis	MIA	QB	1	0	0.0	0	0

©2000-2026 Elias Sports Bureau, Inc. All Rights Reserved.

AFC LEADERS IN RECOVERIES OF FUMBLES BY OPPOSING TEAM

RANK	PLAYER	TEAM	POS	REC	YARDS	AVG	LONG	TD
1t	Campbell	CLE	CB	2	0	0.0	0	0
1t	Chinn	LV	SAF	2	43	21.5	43	0
1t	*Curry	IND	DE	2	13	6.5	7	0
1t	*Elarms-Orr	BUF	LB	2	5	2.5	5	0
1t	Henley	LAC	LB	2	0	0.0	0	0
1t	Hickman	CLE	SAF	2	0	0.0	0	0
1t	McDonald	NYJ	DE	2	0	0.0	0	0
1t	Ponder	NE	LB	2	19	9.5	19t	1
1t	Walker	LV	LB	2	0	0.0	0	0
10t	Adams	TEN	SAF	1	-3	-3.0	-3	0
10t	Adebawore	IND	DT	1	0	0.0	0t	1
10t	Allen	CIN	DT	1	0	0.0	0	0
10t	Anderson	HOU	DE	1	2	2.0	2	0
10t	J. Bates	ATL-JAX	FS	1	36	36.0	36t	1
10t	Benton	PIT	DT	1	0	0.0	0	0
10t	Bernard	BUF	LB	1	0	0.0	0	0
10t	Bonitto	DEN	LB	1	0	0.0	0	0
10t	Brents	MIA	CB	1	0	0.0	0	0
10t	Bruener	PIT	LB	1	2	2.0	2	0
10t	Buchanan	BAL	LB	1	0	0.0	0	0
10t	Bullock	HOU	SAF	1	0	0.0	0	0
10t	Cochrane	KC	LB	1	0	0.0	0	0
10t	Conner	KC	DB	1	0	0.0	0	0
10t	Cook	CIN	SAF	1	0	0.0	0	0
10t	Crosby	LV	DE	1	0	0.0	0	0
10t	D. Davis	NYJ	OLB	1	0	0.0	0	0
10t	Dean	LV	LB	1	0	0.0	0	0
10t	*Everette	PIT	CB	1	0	0.0	0	0
10t	Fitzpatrick	NYJ	FS	1	20	20.0	20	0
10t	Gaines	BUF	DT	1	0	0.0	0	0
10t	Gilman	KC	SAF	1	2	2.0	2	0
10t	Hamilton	JAX	DT	1	0	0.0	0	0
10t	*Harris	IND	CB	1	0	0.0	0	0
10t	Hines-Allen	JAX	DE	1	0	0.0	0	0
10t	Humphrey	BAL	CB	1	0	0.0	0	0
10t	Huntington	CLE	DE	1	5	5.0	5	0
10t	T. Jefferson	LAC	SS	1	0	0.0	0	0
10t	An. Johnson	JAX	SAF	1	42	42.0	42	0
10t	T. Johnson	LV	CB	1	0	0.0	0	0
10t	B. Jones	DEN	SAF	1	0	0.0	0	0
10t	Ch. Jones	KC	DE	1	0	0.0	0	0
10t	Joseph-Day	PIT	DT	1	0	0.0	0	0
10t	Knight	CIN	LB	1	27	27.0	27t	1
10t	Lawrence	CIN	DT	1	8	8.0	8	0
10t	Mafe	CIN	DE	1	0	0.0	0	0
10t	McLeod	JAX	LB	1	0	0.0	0	0
10t	McMillon	CLE	SAF	1	0	0.0	0	0
10t	Molden	LAC	CB	1	0	0.0	0	0
10t	Murphy	LAC	LB	1	0	0.0	0	0
10t	Myers	NYJ	C	1	0	0.0	0	0
10t	Newton	CIN	CB	1	0	0.0	0	0
10t	Oliver	BUF	DT	1	0	0.0	0	0
10t	Phillips	NYJ	DT	1	0	0.0	0	0
10t	Pitre	HOU	SAF	1	0	0.0	0	0
10t	Porter	LV	CB	1	0	0.0	0	0

©2000-2026 Elias Sports Bureau, Inc. All Rights Reserved.

AFC LEADERS IN RECOVERIES OF FUMBLES BY OPPOSING TEAM

RANK	PLAYER	TEAM	POS	REC	YARDS	AVG	LONG	TD
10t	Robinson	MIA	LB	1	11	11.0	11	0
10t	Robinson	DEN	LB	1	0	0.0	0	0
10t	Rousseau	BUF	LB	1	0	0.0	0	0
10t	Sherwood	NYJ	LB	1	0	0.0	0	0
10t	T. Simpson	BAL	LB	1	0	0.0	0	0
10t	Skowronek	PIT	WR	1	0	0.0	0	0
10t	Slaton	CIN	DT	1	0	0.0	0	0
10t	Sneed	KC	CB	1	0	0.0	0	0
10t	Starks	BAL	SAF	1	0	0.0	0	0
10t	Stephens	NYJ	CB	1	0	0.0	0	0
10t	Stiggers	NYJ	DB	1	0	0.0	0	0
10t	Stokes	LV	CB	1	0	0.0	0	0
10t	Strnad	DEN	LB	1	0	0.0	0	0
10t	Tampa	BAL	CB	1	0	0.0	0	0
10t	*Bry. Thomas	JAX	DE	1	0	0.0	0	0
10t	Togiai	HOU	DT	1	0	0.0	0	0
10t	Tranquill	KC	LB	1	0	0.0	0	0
10t	Tuipulotu	LAC	LB	1	0	0.0	0	0
10t	Wallace	NYJ	LB	1	0	0.0	0	0
10t	Watt	PIT	OLB	1	0	0.0	0	0
10t	Williams	BUF	LB	1	0	0.0	0	0
10t	P. Wilson	PIT	LB	1	0	0.0	0	0
10t	Winston	TEN	SAF	1	0	0.0	0	0
10t	Woodson	NE	SAF	1	0	0.0	0	0

©2000-2026 Elias Sports Bureau, Inc. All Rights Reserved.

2026 NATIONAL FOOTBALL LEAGUE

NFC LEADING PASSERS

RANK	PLAYER	TEAM	ATT	COMP	COMP%	YDS	YPA	TD	TD%	LONG	INT	INT%	RATING
1	Purdy	SF	290	206	71.0%	2624	9.05	23	7.9%	82t	5	1.7%	118.2
2	Goff	DET	332	225	67.8%	2716	8.18	20	6.0%	57t	4	1.2%	107.7
3	Prescott	DAL	420	276	65.7%	3049	7.26	25	6.0%	53	6	1.4%	101.0
4	Love	GB	368	232	63.0%	2838	7.71	20	5.4%	81t	7	1.9%	96.9
5	Daniels	WAS	248	161	64.9%	1788	7.21	10	4.0%	53	2	0.8%	96.3
6	Williams	CHI	218	149	68.3%	1727	7.92	10	4.6%	58	6	2.8%	95.9
7	Cousins	LV-MIN	384	249	64.8%	2782	7.24	22	5.7%	45	10	2.6%	94.6
8	Stafford	LAR	372	248	66.7%	2623	7.05	19	5.1%	64	10	2.7%	92.8
9	Young	CAR	368	225	61.1%	2651	7.20	18	4.9%	55	7	1.9%	91.4
10	Shough	NO	385	254	66.0%	2395	6.22	16	4.2%	52	8	2.1%	88.2
11	Penix	ATL	242	147	60.7%	1730	7.15	10	4.1%	76	7	2.9%	84.2
12	Darnold	SEA	211	127	60.2%	1478	7.00	10	4.7%	43t	9	4.3%	79.5

©2000-2026 Elias Sports Bureau, Inc. All Rights Reserved.

2026 NATIONAL FOOTBALL LEAGUE

NFC LEADING PASSERS, RANKS

PLAYER	TEAM	ATT	COMP	COMP%	YDS	YPA	TD	TD%	INT	INT%	RATING
Purdy	SF	8	8	1	6	1	2	1	3	4	1
Goff	DET	7	6t	3	4	2	4t	2	2	2	2
Prescott	DAL	1	1	6	1	5	1	3	4t	3	3
Love	GB	5t	5	9	2	4	4t	5	6t	5t	4
Daniels	WAS	9	9	7	9	7	9t	12	1	1	5
Williams	CHI	11	10	2	11	3	9t	9	4t	10	6
Cousins	LV-MIN	3	3	8	3	6	3	4	11t	8	7
Stafford	LAR	4	4	4	7	10	6	6	11t	9	8
Young	CAR	5t	6t	10	5	8	7	7	6t	5t	9
Shough	NO	2	2	5	8	12	8	10	9	7	10
Penix	ATL	10	11	11	10	9	9t	11	6t	11	11
Darnold	SEA	12	12	12	12	11	9t	8	10	12	12

©2000-2026 Elias Sports Bureau, Inc. All Rights Reserved.

2026 NATIONAL FOOTBALL LEAGUE

NFC FOURTH-QUARTER PASSING LEADERS

RANK	PLAYER	TEAM	ATT	COMP	COMP%	YDS	YPA	TD	TD%	INT	INT%	RATING
1	Minshew	ARI	30	21	70.0%	225	7.50	3	10.0%	0	0.0%	125.0
2	Purdy	SF	70	49	70.0%	600	8.57	7	10.0%	1	1.4%	123.5
3	Murray	MIN	40	31	77.5%	306	7.65	2	5.0%	0	0.0%	115.2
4	Williams	CHI	34	27	79.4%	308	9.06	1	2.9%	0	0.0%	114.2
5	Goff	DET	74	49	66.2%	530	7.16	5	6.8%	0	0.0%	109.6
6	Prescott	DAL	131	87	66.4%	1004	7.66	9	6.9%	1	0.8%	109.1
7	Stafford	LAR	85	63	74.1%	710	8.35	6	7.1%	3	3.5%	107.5
8	Cousins	LV-MIN	102	65	63.7%	785	7.70	10	9.8%	4	3.9%	103.6
9	Young	CAR	84	51	60.7%	618	7.36	5	6.0%	1	1.2%	98.2
10	Daniels	WAS	88	59	67.0%	688	7.82	4	4.5%	2	2.3%	96.2
11	Shough	NO	125	89	71.2%	770	6.16	5	4.0%	2	1.6%	93.8
12	Winston	NYG	36	23	63.9%	240	6.67	2	5.6%	1	2.8%	90.0
13	Penix	ATL	84	48	57.1%	762	9.07	4	4.8%	3	3.6%	88.5
14	Mayfield	TB	42	27	64.3%	262	6.24	1	2.4%	1	2.4%	79.7
15	Hurts	PHI	35	18	51.4%	208	5.94	2	5.7%	1	2.9%	76.8
16	Darnold	SEA	60	35	58.3%	417	6.95	3	5.0%	3	5.0%	75.5
17	McCarthy	MIN-NYG	50	24	48.0%	414	8.28	2	4.0%	2	4.0%	73.3
18	McKee	PHI	43	29	67.4%	263	6.12	1	2.3%	2	4.7%	72.1
19	Love	GB	88	50	56.8%	557	6.33	2	2.3%	5	5.7%	59.7
20	*Daniels	TB	26	12	46.2%	88	3.38	1	3.8%	3	11.5%	27.9

©2000-2026 Elias Sports Bureau, Inc. All Rights Reserved.

2026 NATIONAL FOOTBALL LEAGUE

NFC THIRD-DOWN PASSING LEADERS

RANK	PLAYER	TEAM	ATT	COMP	COMP%	YDS	YPA	TD	TD%	INT	INT%	RATING
1	Cousins	LV-MIN	107	69	64.5%	840	7.85	11	10.3%	1	0.9%	118.9
2	Purdy	SF	71	42	59.2%	626	8.82	7	9.9%	2	2.8%	109.2
3	Williams	CHI	65	43	66.2%	543	8.35	4	6.2%	1	1.5%	106.1
4	Love	GB	103	59	57.3%	743	7.21	9	8.7%	2	1.9%	100.9
5	Daniels	WAS	62	35	56.5%	361	5.82	5	8.1%	0	0.0%	100.3
6	Penix	ATL	68	39	57.4%	527	7.75	4	5.9%	1	1.5%	95.6
7	Prescott	DAL	102	63	61.8%	646	6.33	7	6.9%	3	2.9%	90.6
8	Murray	MIN	54	35	64.8%	330	6.11	2	3.7%	1	1.9%	86.2
9	Winston	NYG	48	28	58.3%	350	7.29	3	6.3%	2	4.2%	84.5
10	Mayfield	TB	50	29	58.0%	374	7.48	0	0.0%	0	0.0%	81.6
11	Shough	NO	103	63	61.2%	656	6.37	3	2.9%	2	1.9%	81.2
12	Goff	DET	81	42	51.9%	553	6.83	5	6.2%	3	3.7%	78.9
13	Young	CAR	83	47	56.6%	531	6.40	3	3.6%	3	3.6%	72.9
14	Darnold	SEA	55	31	56.4%	370	6.73	4	7.3%	4	7.3%	71.0
15	Stafford	LAR	83	50	60.2%	495	5.96	3	3.6%	4	4.8%	69.1

©2000-2026 Elias Sports Bureau, Inc. All Rights Reserved.

2026 NATIONAL FOOTBALL LEAGUE

NFC LEADING RUSHERS

RANK	PLAYER	TEAM	ATT	YDS	AVG	LONG	TD
1	Gibbs	DET	222	1098	4.9	30t	13
2	Bi. Robinson	ATL	185	951	5.1	59t	6
3	Irving	TB	185	893	4.8	72	8
4	Hubbard	CAR	188	831	4.4	32	9
5	J. Williams	DAL	188	759	4.0	34	10
6	Swift	CHI	168	627	3.7	32	10
7	K. Williams	LAR	139	616	4.4	30	6
8	McCaffrey	SF	127	568	4.5	17	11
9	A. Jones	MIN	134	551	4.1	20	4
10	Corum	LAR	103	547	5.3	23t	5
11	Skattebo	NYG	130	530	4.1	42	4
12	Allgeier	ARI	101	406	4.0	63t	2
13	Wilson	SEA	111	403	3.6	21t	3
14	Barkley	PHI	86	371	4.3	42	4
15	*Black	SF	85	364	4.3	30t	2
16	Monangai	CHI	68	342	5.0	61t	3
17	Daniels (QB)	WAS	48	335	7.0	47	2
18	Gainwell	TB	67	321	4.8	29	0
19	Croskey-Merritt	WAS	80	293	3.7	33t	3
20	Mason	MIN	71	279	3.9	28	1
21	White	WAS	65	275	4.2	33	1
22	*Love	ARI	76	268	3.5	18	1
23t	Knight	ARI	40	222	5.6	31	0
23t	Purdy (QB)	SF	41	222	5.4	35	2
25	Shough (QB)	NO	43	221	5.1	36	2
26	Etienne	NO	52	218	4.2	46	0
27	K. Johnson	GB	52	214	4.1	34	1
28	Br. Robinson	ATL	53	211	4.0	16	4
29	*Price	SEA	56	208	3.7	25	1
30	Charbonnet	SEA	42	194	4.6	24	0
31	Samuel (WR)	SF	14	183	13.1	70t	1
32	Murray (QB)	MIN	29	167	5.8	35	0
33	Goodson	ATL-DAL	40	163	4.1	13	0
34t	Kamara	NO	50	162	3.2	15	3
34t	Lloyd	GB	61	162	2.7	12	2
34t	Vaki	DET	37	162	4.4	12	0
37	K. Miller	NO-DAL	57	159	2.8	11	2
38	Williams (QB)	CHI	35	156	4.5	29t	2
39	Ekeler	WAS	40	150	3.8	18	0
40	*Daniels (QB)	TB	22	123	5.6	21	0
41	Singletary	NYG	41	119	2.9	30t	1
42t	McCarthy (QB)	MIN-NYG	22	118	5.4	28	0
42t	Prescott (QB)	DAL	33	118	3.6	11	2
44	Holani	SEA	37	117	3.2	13	1
45	Mayfield (QB)	TB	23	116	5.0	14	1
46	Hurts (QB)	PHI	23	107	4.7	22	1
47	R. Johnson	CHI	29	103	3.6	11	1
48	Rivers	LAR	20	100	5.0	16	0
49	N. Harris	NYG	31	99	3.2	11	0
50	Estime	MIN-CLE-NO	31	97	3.1	18	2

©2000-2026 Elias Sports Bureau, Inc. All Rights Reserved.

NFC THIRD-AND-ONE RUSHING LEADERS

RANK	PLAYER	TEAM	ATT	FD	PCT
1t	Purdy (QB)	SF	8	8	100.0%
1t	Goff (QB)	DET	4	4	100.0%
1t	Barner (TE)	SEA	3	3	100.0%
1t	Corum	LAR	3	3	100.0%
1t	*Donaldson	NO	3	3	100.0%
6	Irving	TB	8	7	87.5%
7	Hubbard	CAR	13	11	84.6%
8	J. Williams	DAL	6	5	83.3%
9t	Swift	CHI	8	6	75.0%
9t	Gainwell	TB	4	3	75.0%
9t	McCaffrey	SF	4	3	75.0%
9t	Shough (QB)	NO	4	3	75.0%
9t	Skattebo	NYG	4	3	75.0%
14t	White	WAS	7	5	71.4%
14t	K. Williams	LAR	7	5	71.4%
16	Gibbs	DET	8	5	62.5%

©2000-2026 Elias Sports Bureau, Inc. All Rights Reserved.

2026 NATIONAL FOOTBALL LEAGUE

NFC LEADERS IN RECEPTIONS

RANK	PLAYER	TEAM	REC	YDS	AVG	LONG	TD
1	Lamb	DAL	88	1108	12.6	49	9
2	McBride (TE)	ARI	87	689	7.9	27	5
3	Smith-Njigba	SEA	79	1207	15.3	82t	10
4t	St. Brown	DET	70	792	11.3	56t	8
4t	Nacua	LAR	70	715	10.2	43	4
6	Olave	NO	68	866	12.7	47	2
7	Nabers	NYG	65	747	11.5	46	3
8	Golden	GB	58	853	14.7	50	5
9	Pickens	DAL	57	780	13.7	53	6
10	Likely (TE)	NYG	56	610	10.9	66t	7
11	McMillan	CAR	55	731	13.3	32t	4
12	Watson	GB	52	916	17.6	81t	7
13t	Burden	CHI	51	654	12.8	58	4
13t	Mi. Wilson	ARI	51	546	10.7	27	2
15	D. London	ATL	50	801	16.0	68	1
16	Allen	IND-SF	48	450	9.4	26	1
17t	Kittle (TE)	SF	47	591	12.6	56t	7
17t	Jefferson	MIN	47	553	11.8	39t	4
19	Gibbs (RB)	DET	45	404	9.0	50	2
20	Vele	NO	44	455	10.3	31	3
21	McCaffrey (RB)	SF	42	444	10.6	74t	3
22	Hockenson (TE)	MIN	41	383	9.3	22	3
23t	Diggs	WAS	40	431	10.8	42	6
23t	Loveland (TE)	CHI	40	392	9.8	38	3
25t	Flournoy	DAL	39	477	12.2	48	3
25t	LaPorta (TE)	DET	39	477	12.2	47	3
27t	*Lemon	PHI	38	315	8.3	21	1
27t	K. Williams (RB)	LAR	38	267	7.0	20	1
29t	*Williams	WAS	37	448	12.1	42	2
29t	Kraft (TE)	GB	37	370	10.0	46	3
31t	J. Williams	DET	36	611	17.0	57t	6
31t	Odunze	CHI	36	573	15.9	47	1
33t	Coker	CAR	35	440	12.6	51t	3
33t	Bi. Robinson (RB)	ATL	35	256	7.3	28	1
35t	Evans	SF	33	529	16.0	54	4
35t	Raymond	CHI	33	304	9.2	41t	1
35t	Egbuka	TB	33	296	9.0	21	2
38t	Goedert (TE)	PHI	32	346	10.8	43t	2
38t	Godwin	TB	32	272	8.5	30	0
40t	D. Smith	PHI	31	351	11.3	31	2
40t	Okonkwo (TE)	WAS	31	329	10.6	32	0
40t	Higbee (TE)	LAR	31	304	9.8	30	2
40t	Hubbard (RB)	CAR	31	247	8.0	34	2
44t	Adams	LAR	30	480	16.0	64	4
44t	Johnson (TE)	NO	30	317	10.6	27	4
46t	Pitts (TE)	ATL	29	270	9.3	29	4
46t	Kamara (RB)	NO	29	161	5.6	31t	3
48t	Waller (TE)	CAR	28	365	13.0	50t	4
48t	J. Williams (RB)	DAL	28	155	5.5	17t	2
50t	Bourne	ARI	26	263	10.1	29	0
50t	Tremble (TE)	CAR	26	245	9.4	34	3
50t	Barner (TE)	SEA	26	229	8.8	32	1
50t	Swift (RB)	CHI	26	170	6.5	32	1

©2000-2026 Elias Sports Bureau, Inc. All Rights Reserved.

2026 NATIONAL FOOTBALL LEAGUE

NFC RECEIVING YARDAGE LEADERS

RANK	PLAYER	TEAM	YDS	REC	AVG	LONG	TD
1	Smith-Njigba	SEA	1207	79	15.3	82t	10
2	Lamb	DAL	1108	88	12.6	49	9
3	Watson	GB	916	52	17.6	81t	7
4	Olave	NO	866	68	12.7	47	2
5	Golden	GB	853	58	14.7	50	5
6	D. London	ATL	801	50	16.0	68	1
7	St. Brown	DET	792	70	11.3	56t	8
8	Pickens	DAL	780	57	13.7	53	6
9	Nabers	NYG	747	65	11.5	46	3
10	McMillan	CAR	731	55	13.3	32t	4
11	Nacua	LAR	715	70	10.2	43	4
12	McBride (TE)	ARI	689	87	7.9	27	5
13	Burden	CHI	654	51	12.8	58	4
14	J. Williams	DET	611	36	17.0	57t	6
15	Likely (TE)	NYG	610	56	10.9	66t	7
16	Kittle (TE)	SF	591	47	12.6	56t	7
17	Odunze	CHI	573	36	15.9	47	1
18	Jefferson	MIN	553	47	11.8	39t	4
19	Mi. Wilson	ARI	546	51	10.7	27	2
20	Evans	SF	529	33	16.0	54	4
21	Adams	LAR	480	30	16.0	64	4
22t	Flournoy	DAL	477	39	12.2	48	3
22t	LaPorta (TE)	DET	477	39	12.2	47	3
24	Vele	NO	455	44	10.3	31	3
25	Allen	IND-SF	450	48	9.4	26	1
26	*Williams	WAS	448	37	12.1	42	2
27	McCaffrey (RB)	SF	444	42	10.6	74t	3
28	Coker	CAR	440	35	12.6	51t	3
29	Diggs	WAS	431	40	10.8	42	6
30	Dotson	ATL	416	19	21.9	76	2
31	Gibbs (RB)	DET	404	45	9.0	50	2
32	Loveland (TE)	CHI	392	40	9.8	38	3
33	Hockenson (TE)	MIN	383	41	9.3	22	3
34	*Fields	NYG	375	24	15.6	47	1
35	Kraft (TE)	GB	370	37	10.0	46	3
36	Waller (TE)	CAR	365	28	13.0	50t	4
37	D. Smith	PHI	351	31	11.3	31	2
38	Goedert (TE)	PHI	346	32	10.8	43t	2
39	Okonkwo (TE)	WAS	329	31	10.6	32	0
40	Johnson (TE)	NO	317	30	10.6	27	4
41	*Lemon	PHI	315	38	8.3	21	1
42t	Higbee (TE)	LAR	304	31	9.8	30	2
42t	Raymond	CHI	304	33	9.2	41t	1
44	Egbuka	TB	296	33	9.0	21	2
45	Watkins	SF	292	13	22.5	37t	1
46	Burks	WAS	290	16	18.1	53	2
47	Wicks	PHI	284	19	14.9	64	1
48	Addison	MIN	277	18	15.4	51	1
49t	Godwin	TB	272	32	8.5	30	0
49t	Kupp	SEA	272	23	11.8	34t	3

©2000-2026 Elias Sports Bureau, Inc. All Rights Reserved.

NFC THIRD-DOWN RECEIVING LEADERS

RANK	PLAYER	TEAM	REC	YDS	AVG	LONG	TD
1	Smith-Njigba	SEA	24	372	15.5	71t	6
2	Lamb	DAL	23	217	9.4	48	3
3	Olave	NO	20	224	11.2	36	0
4t	Pickens	DAL	19	226	11.9	39t	3
4t	Hockenson (TE)	MIN	19	178	9.4	22	1
6t	D. London	ATL	18	300	16.7	68	0
6t	St. Brown	DET	18	243	13.5	56t	3
6t	Jefferson	MIN	18	208	11.6	21	2
9t	McBride (TE)	ARI	17	128	7.5	26	0
9t	Nacua	LAR	17	118	6.9	28	0
11	Watson	GB	16	279	17.4	53t	1
12	Likely (TE)	NYG	15	226	15.1	66t	2
13t	Odunze	CHI	14	205	14.6	37	1
13t	Vele	NO	14	204	14.6	31	0
13t	Golden	GB	14	196	14.0	45	3
13t	Allen	IND-SF	14	166	11.9	26	1
17t	McMillan	CAR	13	165	12.7	26	0
17t	Nabers	NYG	13	151	11.6	39	0
17t	Evans	SF	13	140	10.8	24	1
20t	Mi. Wilson	ARI	12	134	11.2	27	0
20t	Johnson (TE)	NO	12	128	10.7	25	2
20t	Godwin	TB	12	120	10.0	30	0
23t	*Williams	WAS	11	138	12.5	33	2
23t	Gibbs (RB)	DET	11	114	10.4	50	1
23t	Loveland (TE)	CHI	11	113	10.3	18	0
23t	Diggs	WAS	11	107	9.7	32t	2
23t	Egbuka	TB	11	94	8.5	21	0
23t	K. Williams (RB)	LAR	11	93	8.5	19	1
29t	Goedert (TE)	PHI	10	127	12.7	43t	2
29t	Bourne	ARI	10	119	11.9	23	0
29t	Raymond	CHI	10	97	9.7	28	0
32t	McCaffrey (RB)	SF	9	151	16.8	74t	2
32t	Wicks	PHI	9	127	14.1	27	0
32t	Kupp	SEA	9	123	13.7	34t	1
32t	Burden	CHI	9	117	13.0	56t	3
32t	Flournoy	DAL	9	115	12.8	35	1
32t	Waller (TE)	CAR	9	89	9.9	15t	2
38t	Cooper	PHI	8	148	18.5	62t	1
38t	J. Williams	DET	8	145	18.1	46	1
38t	D. Smith	PHI	8	111	13.9	31	0
38t	Bi. Robinson (RB)	ATL	8	109	13.6	28	1
38t	Allgeier (RB)	ARI	8	44	5.5	17	1
43t	*Fields	NYG	7	117	16.7	40	1
43t	Gainwell (RB)	TB	7	93	13.3	44	1
43t	*Lemon	PHI	7	63	9.0	18	1
43t	A. Jones (RB)	MIN	7	59	8.4	15	0
43t	Hubbard (RB)	CAR	7	58	8.3	29	1
43t	Kraft (TE)	GB	7	51	7.3	14t	2
43t	Pitts (TE)	ATL	7	48	6.9	13	2
43t	White (RB)	WAS	7	37	5.3	13	0

©2000-2026 Elias Sports Bureau, Inc. All Rights Reserved.

2026 NATIONAL FOOTBALL LEAGUE

NFC LEADING SCORERS (NON-KICKING)

RANK	PLAYER	TEAM	POS	TOUCHDOWNS					X2	PTS
				TOTAL	RUSH	REC	RET	KOREC		
1	Gibbs	DET	RB	15	13	2	0	0	0	90
2	McCaffrey	SF	RB	14	11	3	0	0	1	86
3	J. Williams	DAL	RB	12	10	2	0	0	0	72
4	Hubbard	CAR	RB	11	9	2	0	0	1	68
5	Swift	CHI	RB	11	10	1	0	0	0	66
6	Smith-Njigba	SEA	WR	10	0	10	0	0	0	60
7	Lamb	DAL	WR	9	0	9	0	0	1	56
8	Irving	TB	RB	9	8	1	0	0	0	54
9	St. Brown	DET	WR	8	0	8	0	0	0	48
10	Likely	NYG	TE	7	0	7	0	0	1	44
11t	Kittle	SF	TE	7	0	7	0	0	0	42
11t	Bi. Robinson	ATL	RB	7	6	1	0	0	0	42
11t	Watson	GB	WR	7	0	7	0	0	0	42
11t	K. Williams	LAR	RB	7	6	1	0	0	0	42
15t	Corum	LAR	RB	6	5	1	0	0	0	36
15t	Diggs	WAS	WR	6	0	6	0	0	0	36
15t	Kamara	NO	RB	6	3	3	0	0	0	36
15t	Pickens	DAL	WR	6	0	6	0	0	0	36
15t	J. Williams	DET	WR	6	0	6	0	0	0	36
20	Golden	GB	WR	5	0	5	0	0	1	32
21t	McBride	ARI	TE	5	0	5	0	0	0	30
21t	Nacua	LAR	WR	5	1	4	0	0	0	30
21t	Samuel	SF	WR	5	1	4	0	0	0	30
24t	Evans	SF	WR	4	0	4	0	0	1	26
24t	Jefferson	MIN	WR	4	0	4	0	0	1	26
26t	Adams	LAR	WR	4	0	4	0	0	0	24
26t	Barkley	PHI	RB	4	4	0	0	0	0	24
26t	Burden	CHI	WR	4	0	4	0	0	0	24
26t	Cooper	PHI	WR	4	0	4	0	0	0	24
26t	Ferguson	DAL	TE	4	0	4	0	0	0	24
26t	Johnson	NO	TE	4	0	4	0	0	0	24
26t	A. Jones	MIN	RB	4	4	0	0	0	0	24
26t	McMillan	CAR	WR	4	0	4	0	0	0	24
26t	Pitts	ATL	TE	4	0	4	0	0	0	24
26t	Br. Robinson	ATL	RB	4	4	0	0	0	0	24
26t	Skattebo	NYG	RB	4	4	0	0	0	0	24
26t	Waller	CAR	TE	4	0	4	0	0	0	24
26t	Wilson	SEA	RB	4	3	1	0	0	0	24
39t	Allen	LAR	TE	3	0	3	0	0	0	18
39t	Allgeier	ARI	RB	3	2	1	0	0	0	18
39t	Barner	SEA	TE	3	2	1	0	0	0	18
39t	Coker	CAR	WR	3	0	3	0	0	0	18
39t	Croskey-Merritt	WAS	RB	3	3	0	0	0	0	18
39t	Egbuka	TB	WR	3	1	2	0	0	0	18
39t	Fant	NO	TE	3	0	3	0	0	0	18
39t	Flournoy	DAL	WR	3	0	3	0	0	0	18

©2000-2026 Elias Sports Bureau Inc. All Rights Reserved.

2026 NATIONAL FOOTBALL LEAGUE

NFC LEADING SCORERS (NON-KICKING)

RANK	PLAYER	TEAM	POS	TOUCHDOWNS					X2	PTS
				TOTAL	RUSH	REC	RET	KOREC		
39t	Hockenson	MIN	TE	3	0	3	0	0	0	18
39t	*Hurst	TB	WR	3	0	3	0	0	0	18
39t	Jacobs	GB	RB	3	1	2	0	0	0	18
39t	Kraft	GB	TE	3	0	3	0	0	0	18
39t	Kupp	SEA	WR	3	0	3	0	0	0	18
39t	LaPorta	DET	TE	3	0	3	0	0	0	18
39t	Lloyd	GB	RB	3	2	1	0	0	0	18
39t	Loveland	CHI	TE	3	0	3	0	0	0	18
39t	Monangai	CHI	RB	3	3	0	0	0	0	18
39t	Nabers	NYG	WR	3	0	3	0	0	0	18
39t	Tracy	NYG	RB	3	2	1	0	0	0	18
39t	Tremble	CAR	TE	3	0	3	0	0	0	18
39t	Vele	NO	WR	3	0	3	0	0	0	18
39t	White	WAS	RB	3	1	2	0	0	0	18

©2000-2026 Elias Sports Bureau Inc. All Rights Reserved.

2026 NATIONAL FOOTBALL LEAGUE

NFC LEADING SCORERS (KICKING)

RANK	PLAYER	TEAM	PAT	FG	FG%	LONG	PTS
1	Aubrey	DAL	31/33	20/25	80.0%	60	91
2	McLaughlin	TB	21/21	22/22	100.0%	59	87
3	Reichard	MIN	14/14	24/28	85.7%	56	86
4	Bates	DET	33/33	17/19	89.5%	56	84
5	Ryland	ARI	17/18	22/24	91.7%	60	83
6	*Stevens	WAS	16/19	22/25	88.0%	57	82
7	Santos	CHI	29/30	17/21	81.0%	58	80
8	*Zvada	NYG	18/18	20/27	74.1%	56	78
9	Fitzgerald	CAR	21/26	17/19	89.5%	55	72
10	Myers	SEA	21/23	16/19	84.2%	57	69
11	*Smack	GB	21/24	15/21	71.4%	59	66
12	Pineiro	SF	36/40	8/11	72.7%	57	60
13	Folk	ATL	17/18	13/18	72.2%	51	56
14	Elliott	PHI	18/18	11/12	91.7%	58	51
15	McManus	LAR	14/14	5/5	100.0%	43	29
16	Smyth	NO	5/5	6/8	75.0%	56	23
17	Moody	BAL-ATL	2/2	3/3	100.0%	53	11
18	Grupe	NYJ-LAR	0/0	1/1	100.0%	44	3
19	Evans	LAR	1/1	0/0	---	---	1

©2000-2026 Elias Sports Bureau Inc. All Rights Reserved.

NFC TOUCHBACKS ON KICKOFFS

RANK	PLAYER	TEAM	TB
1	Bates	DET	15
2t	Aubrey	DAL	10
2t	Myers	SEA	10
4t	Ryland	ARI	9
4t	Stevens	WAS	9
6t	Elliott	PHI	7
6t	Fitzgerald	CAR	7
6t	Pineiro	SF	7
6t	Santos	CHI	7
10t	Karty	LAR	6
10t	Reichard	MIN	6
12	Smack	GB	5
13t	McLaughlin	TB	4
13t	McManus	LAR	4
13t	Waitman	SF	4
13t	Zvada	NYG	4
17t	Bailey	ATL	2
17t	Evans	LAR	2
19	Moody	BAL-ATL	1

©2000-2026 Elias Sports Bureau, Inc. All Rights Reserved.

2026 NATIONAL FOOTBALL LEAGUE

NFC MOST YARDS FROM SCRIMMAGE

				TOTAL			RUSHING			RECEIVING		
RANK	PLAYER	TEAM	POS	YDS	PLAYS	AVG	YDS	ATT	AVG	YDS	ATT	AVG
1	Gibbs	DET	RB	1502	267	5.6	1098	222	4.9	404	45	9.0
2	Smith-Njigba	SEA	WR	1236	82	15.1	29	3	9.7	1207	79	15.3
3	Bi. Robinson	ATL	RB	1207	220	5.5	951	185	5.1	256	35	7.3
4	Lamb	DAL	WR	1102	90	12.2	-6	2	-3.0	1108	88	12.6
5	Hubbard	CAR	RB	1078	219	4.9	831	188	4.4	247	31	8.0
6	Irving	TB	RB	1031	210	4.9	893	185	4.8	138	25	5.5
7	McCaffrey	SF	RB	1012	169	6.0	568	127	4.5	444	42	10.6
8	Watson	GB	WR	916	52	17.6	0	0	---	916	52	17.6
9	J. Williams	DAL	RB	914	216	4.2	759	188	4.0	155	28	5.5
10	K. Williams	LAR	RB	883	177	5.0	616	139	4.4	267	38	7.0
11	Olave	NO	WR	866	68	12.7	0	0	---	866	68	12.7
12	Golden	GB	WR	859	59	14.6	6	1	6.0	853	58	14.7
13	D. London	ATL	WR	805	52	15.5	4	2	2.0	801	50	16.0
14	St. Brown	DET	WR	801	72	11.1	9	2	4.5	792	70	11.3
15	Swift	CHI	RB	797	194	4.1	627	168	3.7	170	26	6.5
16	Pickens	DAL	WR	786	58	13.6	6	1	6.0	780	57	13.7
17	Nacua	LAR	WR	756	77	9.8	41	7	5.9	715	70	10.2
18	Nabers	NYG	WR	747	65	11.5	0	0	---	747	65	11.5
19	McMillan	CAR	WR	731	55	13.3	0	0	---	731	55	13.3
20	McBride	ARI	TE	693	88	7.9	4	1	4.0	689	87	7.9
21	Burden	CHI	WR	686	60	11.4	32	9	3.6	654	51	12.8
22	A. Jones	MIN	RB	667	152	4.4	551	134	4.1	116	18	6.4
23	Corum	LAR	RB	665	116	5.7	547	103	5.3	118	13	9.1
24	Skattebo	NYG	RB	664	147	4.5	530	130	4.1	134	17	7.9
25	J. Williams	DET	WR	620	37	16.8	9	1	9.0	611	36	17.0
26	Likely	NYG	TE	610	56	10.9	0	0	---	610	56	10.9
27	Kittle	SF	TE	591	47	12.6	0	0	---	591	47	12.6
28	Mi. Wilson	ARI	WR	574	54	10.6	28	3	9.3	546	51	10.7
29	Odunze	CHI	WR	573	36	15.9	0	0	---	573	36	15.9
30	Jefferson	MIN	WR	543	49	11.1	-10	2	-5.0	553	47	11.8
31	Allgeier	ARI	RB	534	124	4.3	406	101	4.0	128	23	5.6
32	Evans	SF	WR	529	33	16.0	0	0	---	529	33	16.0
33	Gainwell	TB	RB	485	86	5.6	321	67	4.8	164	19	8.6
34t	Adams	LAR	WR	480	30	16.0	0	0	---	480	30	16.0
34t	Flournoy	DAL	WR	480	40	12.0	3	1	3.0	477	39	12.2
36	LaPorta	DET	TE	479	40	12.0	2	1	2.0	477	39	12.2
37	Wilson	SEA	RB	468	117	4.0	403	111	3.6	65	6	10.8
38	Vele	NO	WR	455	44	10.3	0	0	---	455	44	10.3
39	Allen	IND-SF	WR	450	48	9.4	0	0	---	450	48	9.4
40	*Williams	WAS	WR	448	37	12.1	0	0	---	448	37	12.1
41t	Coker	CAR	WR	440	37	11.9	0	2	0.0	440	35	12.6
41t	Samuel	SF	WR	440	36	12.2	183	14	13.1	257	22	11.7
43	Diggs	WAS	WR	431	40	10.8	0	0	---	431	40	10.8
44	Dotson	ATL	WR	416	19	21.9	0	0	---	416	19	21.9
45	Barkley	PHI	RB	412	93	4.4	371	86	4.3	41	7	5.9
46	White	WAS	RB	409	84	4.9	275	65	4.2	134	19	7.1
47	Loveland	CHI	TE	392	40	9.8	0	0	---	392	40	9.8
48	*Black	SF	RB	388	91	4.3	364	85	4.3	24	6	4.0
49t	Hockenson	MIN	TE	383	41	9.3	0	0	---	383	41	9.3
49t	Kraft	GB	TE	383	41	9.3	13	4	3.3	370	37	10.0

©2000-2026 Elias Sports Bureau, Inc. All Rights Reserved.

2026 NATIONAL FOOTBALL LEAGUE

NFC LEADERS IN FIRST DOWNS

RANK	PLAYER	TEAM	POS	TOTAL	RUSH	REC
1	Gibbs	DET	RB	87	71	16
2	Hubbard	CAR	RB	64	51	13
3	Smith-Njigba	SEA	WR	59	2	57
4	Lamb	DAL	WR	58	0	58
5	Bi. Robinson	ATL	RB	56	48	8
6	Irving	TB	RB	52	45	7
7	J. Williams	DAL	RB	51	43	8
8t	McCaffrey	SF	RB	49	31	18
8t	Olave	NO	WR	49	0	49
8t	K. Williams	LAR	RB	49	37	12
11	Swift	CHI	RB	43	33	10
12t	Golden	GB	WR	40	0	40
12t	Pickens	DAL	WR	40	0	40
12t	St. Brown	DET	WR	40	1	39
15t	Corum	LAR	RB	38	32	6
15t	McMillan	CAR	WR	38	0	38
17	Nacua	LAR	WR	37	2	35
18t	D. London	ATL	WR	35	0	35
18t	Skattebo	NYG	RB	35	30	5
20t	McBride	ARI	TE	34	0	34
20t	Nabers	NYG	WR	34	0	34
20t	Mi. Wilson	ARI	WR	34	1	33
23	Watson	GB	WR	33	0	33
24t	A. Jones	MIN	RB	31	24	7
24t	Likely	NYG	TE	31	0	31
26	Evans	SF	WR	30	0	30
27t	Allen	IND-SF	WR	27	0	27
27t	Jefferson	MIN	WR	27	0	27
27t	Kittle	SF	TE	27	0	27
27t	J. Williams	DET	WR	27	0	27
31t	Burden	CHI	WR	26	2	24
31t	Odunze	CHI	WR	26	0	26
33t	Allgeier	ARI	RB	25	18	7
33t	Gainwell	TB	RB	25	20	5
33t	Vele	NO	WR	25	0	25
36	Purdy	SF	QB	24	24	0
37t	Flournoy	DAL	WR	23	0	23
37t	Hockenson	MIN	TE	23	0	23
37t	Wilson	SEA	RB	23	19	4
40t	Diggs	WAS	WR	22	0	22
40t	LaPorta	DET	TE	22	1	21
42t	Adams	LAR	WR	21	0	21
42t	Barner	SEA	TE	21	7	14
42t	Croskey-Merritt	WAS	RB	21	19	2
42t	Kraft	GB	TE	21	2	19
42t	Waller	CAR	TE	21	0	21
42t	*Williams	WAS	WR	21	0	21
48	Loveland	CHI	TE	20	0	20
49	White	WAS	RB	19	14	5
50t	Barkley	PHI	RB	18	15	3
50t	*Black	SF	RB	18	16	2
50t	Coker	CAR	WR	18	0	18
50t	Godwin	TB	WR	18	2	16
50t	Higbee	LAR	TE	18	0	18
50t	Johnson	NO	TE	18	0	18

©2000-2026 Elias Sports Bureau, Inc. All Rights Reserved.

NFC LEADERS IN FIRST DOWNS

RANK	PLAYER	TEAM	POS	TOTAL	RUSH	REC
50t	Kamara	NO	RB	18	11	7

©2000-2026 Elias Sports Bureau, Inc. All Rights Reserved.

2026 NATIONAL FOOTBALL LEAGUE

NFC PUNTING YARDS LEADERS

RANK	PLAYER	TEAM	POS	PUNTS	YARDS	LONG	AVG	TB	BLK	DWN	OB	RETURNS		IN20	NET AVG
												TOT	YDS		
1	Stout	NYG	P	42	2173	78	51.7	3	0	5	2	26	234	20	44.7
2	Whelan	GB	P	40	1981	75	49.5	6	0	5	4	16	115	16	43.7
3	Evans	LAR	P	33	1623	67	49.2	5	0	2	4	15	185	10	40.5
4	Bailey	ATL	P	38	1846	67	48.6	4	0	1	4	14	147	16	42.6
5	Mann	PHI	P	53	2566	86	48.4	2	0	6	13	26	263	24	42.7
6	Fox	DET	P	32	1542	65	48.2	3	0	4	2	11	76	16	43.9
7	Way	WAS	P	44	2116	60	48.1	3	0	4	1	16	148	15	43.4
8	Taylor	CHI	P	29	1393	65	48.0	3	0	6	4	11	93	11	42.8
9	*Thorson	MIN	P	30	1420	66	47.3	1	0	5	2	11	76	18	44.1
10	Waitman	SF	P	29	1358	61	46.8	2	0	6	1	8	65	14	43.2
11	Martin	CAR	P	36	1684	61	46.8	4	0	4	1	14	110	18	41.5
12	Anger	DAL	P	26	1213	60	46.7	1	0	2	2	10	91	14	42.4
13	Ry. Wright	NO	P	38	1752	64	46.1	3	0	5	3	15	219	14	38.8
14	Dickson	SEA	P	40	1825	63	45.6	2	0	6	9	9	39	16	43.7
15	Dixon	TB	P	45	2018	59	44.8	3	0	5	5	18	194	14	39.2
16	Gillikin	ARI	P	52	2278	63	43.8	4	0	5	4	23	175	19	38.9

©2000-2026 Elias Sports Bureau, Inc. All Rights Reserved.

2026 NATIONAL FOOTBALL LEAGUE

NFC NET PUNTING YARDS LEADERS

RANK	PLAYER	TEAM	POS	PUNTS	YARDS	LONG	AVG	TB	BLK	DWN	OB	RETURNS		IN20	NET AVG
												TOT	YDS		
1	Stout	NYG	P	42	2173	78	51.7	3	0	5	2	26	234	20	44.7
2	*Thorson	MIN	P	30	1420	66	47.3	1	0	5	2	11	76	18	44.1
3	Fox	DET	P	32	1542	65	48.2	3	0	4	2	11	76	16	43.9
4t	Dickson	SEA	P	40	1825	63	45.6	2	0	6	9	9	39	16	43.7
4t	Whelan	GB	P	40	1981	75	49.5	6	0	5	4	16	115	16	43.7
6	Way	WAS	P	44	2116	60	48.1	3	0	4	1	16	148	15	43.4
7	Waitman	SF	P	29	1358	61	46.8	2	0	6	1	8	65	14	43.2
8	Taylor	CHI	P	29	1393	65	48.0	3	0	6	4	11	93	11	42.8
9	Mann	PHI	P	53	2566	86	48.4	2	0	6	13	26	263	24	42.7
10	Bailey	ATL	P	38	1846	67	48.6	4	0	1	4	14	147	16	42.6
11	Anger	DAL	P	26	1213	60	46.7	1	0	2	2	10	91	14	42.4
12	Martin	CAR	P	36	1684	61	46.8	4	0	4	1	14	110	18	41.5
13	Evans	LAR	P	33	1623	67	49.2	5	0	2	4	15	185	10	40.5
14	Dixon	TB	P	45	2018	59	44.8	3	0	5	5	18	194	14	39.2
15	Gillikin	ARI	P	52	2278	63	43.8	4	0	5	4	23	175	19	38.9
16	Ry. Wright	NO	P	38	1752	64	46.1	3	0	5	3	15	219	14	38.8

©2000-2026 Elias Sports Bureau, Inc. All Rights Reserved.

2026 NATIONAL FOOTBALL LEAGUE

NFC PUNT RETURN LEADERS

RANK	PLAYER	TEAM	POS	RET	FC	YDS	AVG	LONG	TD
1	Price	MIN	WR	16	16	281	17.6	86t	1
2	Covey	PHI	WR	18	6	232	12.9	41	0
3	*Brown	NO	WR	21	8	220	10.5	23	0
4	T. Johnson	TB	WR	13	12	135	10.4	22	0
5	Shaheed	SEA	WR	17	20	175	10.3	32	0
6	C. Jones	NYG	WR	16	8	160	10.0	23	0
7	Raymond	CHI	WR	21	9	209	10.0	26	0

©2000-2026 Elias Sports Bureau, Inc. All Rights Reserved.

2026 NATIONAL FOOTBALL LEAGUE

NFC KICKOFF RETURN LEADERS

RANK	PLAYER	TEAM	POS	RET	YDS	AVG	LONG	TD
1	Price	MIN	WR	32	912	28.5	68	0
2	Herbert	ATL	RB	15	419	27.9	39	0
3	Moore	GB	WR	13	353	27.2	43	0
4	K. Johnson	TB	WR	16	433	27.1	48	0
5	Shaheed	SEA	WR	18	486	27.0	39	0
6	Turpin	DAL	WR	26	695	26.7	48	0
7	Melton	GB	WR	15	400	26.7	59	0
8	Whittington	LAR	WR	12	316	26.3	34	0
9	Brooks	ARI	WR	19	499	26.3	37	0
10	Gainwell	TB	RB	13	341	26.2	40	0
11	*Brown	NO	WR	24	626	26.1	53	0
12	Tyus	CAR	RB	27	697	25.8	37	0
13	*Branch	ATL	WR	14	360	25.7	61	0
14	*Z. Thomas	CHI	WR	29	744	25.7	61	0
15	Duvernay	ARI	WR	25	641	25.6	40	0
16	Saylors	DET	RB	18	458	25.4	44	0
17	James	SF	RB	17	432	25.4	39	0
18	Samuel	SF	WR	15	379	25.3	45	0
19	Lane	WAS	WR	12	295	24.6	36	0
20	McCaffrey	WAS	WR	16	390	24.4	44	0
21	C. Jones	NYG	WR	14	333	23.8	36	0
22	Bachman	LAR	WR	13	298	22.9	32	0
23	Blue	PHI	RB	13	291	22.4	34	0

©2000-2026 Elias Sports Bureau, Inc. All Rights Reserved.

2026 NATIONAL FOOTBALL LEAGUE

NFC INTERCEPTION LEADERS

RANK	PLAYER	TEAM	POS	INT	YARDS	AVG	LONG	TD
1	McKinney	GB	SAF	6	46	7.7	36	0
2t	Anzalone	TB	MLB	4	26	6.5	12	0
2t	Green	SF	CB	4	2	0.5	2	0
2t	Holland	NYG	SAF	4	0	0.0	0	0
2t	McCollum	TB	CB	4	18	4.5	18	0
2t	Murphy	MIN	CB	4	67	16.8	54	0
7t	Douglas	WAS	CB	3	25	8.3	22	0
7t	Lake	LAR	SAF	3	45	15.0	45	0
7t	Lloyd	CAR	LB	3	110	36.7	53	1
7t	E. Williams	GB	SAF	3	17	5.7	17	0
11t	Banks	NYG	CB	2	117	58.5	98t	1
11t	Blackmon	NO	SAF	2	23	11.5	21	0
11t	C. Clark	DET	SAF	2	35	17.5	34	0
11t	Emerson	NO	CB	2	19	9.5	12	0
11t	Hopper	GB	LB	2	21	10.5	20	0
11t	Love	SEA	SAF	2	0	0.0	0	0
11t	McDuffie	LAR	CB	2	48	24.0	26	0
11t	Mustapha	SF	SAF	2	0	0.0	0	0
11t	Parrish	TB	CB	2	8	4.0	8	0
11t	Pierre	MIN	CB	2	28	14.0	28	0
11t	Pritchett	SEA	CB	2	50	25.0	30	0
11t	Robinson	TB	DT	2	0	0.0	0	0
11t	Smith	MIN	FS	2	15	7.5	15	0
11t	Smith	TB	SAF	2	23	11.5	23	0
11t	*Thieneman	CHI	SAF	2	0	0.0	0	0
26t	*Abney	DET	CB	1	0	0.0	0	0
26t	Adebo	NYG	CB	1	0	0.0	0	0
26t	*Bailey	LAR	LB	1	11	11.0	11	0
26t	Baker	ARI	SS	1	15	15.0	15	0
26t	Barnes	DET	LB	1	3	3.0	3	0
26t	Branch	DET	CB	1	0	0.0	0	0
26t	Brown	SF	SAF	1	18	18.0	18t	1
26t	Burke	ARI	CB	1	0	0.0	0	0
26t	*Cisse	GB	CB	1	5	5.0	5	0
26t	E. Cooper	GB	LB	1	18	18.0	18	0
26t	Cross	WAS	SAF	1	0	0.0	0	0
26t	*Daniels	ATL	LB	1	29	29.0	29	0
26t	DeJean	PHI	CB	1	25	25.0	25	0
26t	Diaby	TB	LB	1	1	1.0	1	0
26t	Dodson	CAR	LB	1	0	0.0	0	0
26t	*Downs	DAL	SAF	1	0	0.0	0	0
26t	*Dugger	SF	LB	1	35	35.0	35t	1
26t	Edwards	CHI	LB	1	0	0.0	0	0
26t	D. Jackson	CHI	LB	1	0	0.0	0	0
26t	James	DAL	LB	1	33	33.0	33	0
26t	Jobe	SEA	CB	1	0	0.0	0	0
26t	J. Johnson	CHI	CB	1	67	67.0	67t	1
26t	E. Jones	SEA	LB	1	20	20.0	20	0
26t	Kinchens	LAR	SAF	1	33	33.0	33	0
26t	Lewis	CHI	CB	1	0	0.0	0	0
26t	Lynch	CHI	DT	1	16	16.0	16	0
26t	McCreary	DET	CB	1	22	22.0	22	0
26t	Medrano	WAS	LB	1	50	50.0	50t	1
26t	Q. Mitchell	PHI	CB	1	0	0.0	0	0
26t	*Muhammad	CHI	CB	1	0	0.0	0	0

©2000-2026 Elias Sports Bureau, Inc. All Rights Reserved.

NFC INTERCEPTION LEADERS

RANK	PLAYER	TEAM	POS	INT	YARDS	AVG	LONG	TD
26t	Mukuba	PHI	SAF	1	21	21.0	21	0
26t	Newsome	NYG	CB	1	0	0.0	0	0
26t	Nixon	GB	DB	1	11	11.0	11	0
26t	Okada	SEA	SAF	1	0	0.0	0	0
26t	Okereke	CAR	ILB	1	3	3.0	3	0
26t	Overshown	DAL	LB	1	4	4.0	4	0
26t	Reed	DET	CB	1	0	0.0	0	0
26t	*Reese	NYG	LB	1	8	8.0	8	0
26t	Rodgers	MIN	CB	1	0	0.0	0	0
26t	Simon	ARI	LB	1	0	0.0	0	0
26t	Stutsman	NO	LB	1	1	1.0	1	0
26t	*Styles	WAS	LB	1	-1	-1.0	-1	0
26t	D. Thomas	SEA	LB	1	0	0.0	0	0
26t	Thornton	CAR	CB	1	9	9.0	9	0
26t	*Trotter	TB	LB	1	38	38.0	38t	1
26t	Van Ginkel	MIN	OLB	1	0	0.0	0	0
26t	Wallace	LAR	CB	1	26	26.0	26	0
26t	Washington	NYG	SAF	1	0	0.0	0	0
26t	Watson	LAR	CB	1	3	3.0	3	0
26t	Watts	ATL	SAF	1	17	17.0	17	0
26t	*Wheatley	CAR	SAF	1	17	17.0	17	0
26t	Wingard	ARI	SAF	1	0	0.0	0	0
26t	Winters	DAL	LB	1	0	0.0	0	0

©2000-2026 Elias Sports Bureau, Inc. All Rights Reserved.

2026 NATIONAL FOOTBALL LEAGUE

NFC SACK LEADERS

RANK	PLAYER	TEAM	POS	SACKS
1	Simmons	TEN-CHI	DT	9.0
2t	Granderson	NO	DE	8.5
2t	Van Ginkel	MIN	OLB	8.5
4t	Turner	MIN	LB	8.0
4t	Q. Williams	DAL	DT	8.0
4t	Young	NO	DE	8.0
7	Wonnum	DET	DE	7.0
8	McNeill	DET	DT	6.5
9t	Hutchinson	DET	DE	6.0
9t	N. Smith	PHI	LB	6.0
9t	Van Ness	GB	LB-DE	6.0
12	Young	LAR	LB	5.5
13t	Booker	CHI	DE	5.0
13t	J. Carter	PHI	DT	5.0
13t	Murphy	SEA	DT	5.0
13t	Oweh	WAS	LB	5.0
13t	Walker	TB	LB	5.0
13t	Wilson	MIN	LB	5.0
19t	Buckner	IND-SF	DT	4.5
19t	Cashman	MIN	LB	4.5
19t	*Moore	DET	DE	4.5
19t	*Reese	NYG	LB	4.5
19t	Z. Smith	ATL	DE	4.5
19t	Umanmielen	CAR	LB	4.5
25t	Carter	NYG	LB	4.0
25t	Chaisson	WAS	LB	4.0
25t	Gordon	CHI	CB	4.0
25t	Hall	SEA	LB	4.0
25t	Sweat	CHI	DE	4.0
30t	Baker	ARI	SS	3.5
30t	Houston	DAL	LB	3.5
30t	Phillips	CAR	LB	3.5
30t	White	SF	DE	3.5
34t	Barnes	DET	LB	3.0
34t	K. Brooks	GB	DT	3.0
34t	Collins	ARI	LB	3.0
34t	E. Cooper	GB	LB	3.0
34t	*Dennis-Sutton	GB	LB	3.0
34t	Diaby	TB	LB	3.0
34t	Ezeiruaku	DAL	LB	3.0
34t	Garrett	LAR	LB	3.0
34t	E. Jones	SEA	LB	3.0
34t	Odeyingbo	CHI	DE	3.0
34t	Rodriguez	MIN	DL	3.0
34t	Sweat	ARI	LB	3.0
34t	Williams	SEA	DE	3.0
34t	Wooden	NO	DE	3.0
34t	Wyatt	GB	DT	3.0
49t	Ebukam	ATL	DE	2.5
49t	Fiske	LAR	DE	2.5
49t	Garcia	DAL	DE	2.5
49t	Lloyd	CAR	LB	2.5
49t	Odighizuwa	SF	DT	2.5
49t	Van Noy	MIN	MLB	2.5

©2000-2026 Elias Sports Bureau, Inc. All Rights Reserved.

NFC LEADERS IN FUMBLE RECOVERIES

RANK	PLAYER	TEAM	POS	TOTAL	OWN TEAM	OPP TEAM
1t	Love	GB	QB	3	3	0
1t	Mayfield	TB	QB	3	3	0
1t	Penix	ATL	QB	3	3	0
4t	Bush	CHI	LB	2	0	2
4t	Collins	ARI	LB	2	0	2
4t	Cousins	LV-MIN	QB	2	2	0
4t	Cox	GB	DE	2	0	2
4t	Etienne	NO	RB	2	2	0
4t	Goff	DET	QB	2	2	0
4t	Kraft	GB	TE	2	2	0
4t	McBride	ARI	TE	2	2	0
4t	McDuffie	GB	LB	2	0	2
4t	Bi. Robinson	ATL	RB	2	2	0
4t	Saubert	SEA	TE	2	1	1
4t	Settle	WAS	DT	2	0	2
4t	Van Ginkel	MIN	OLB	2	0	2
4t	White	WAS	RB	2	2	0
4t	Williams	CHI	QB	2	2	0
4t	J. Williams	DAL	RB	2	2	0
20t	Adams	ARI	OG	1	1	0
20t	Bako-Bewele	GB	OG	1	1	0
20t	Baun	PHI	LB	1	0	1
20t	*Bell	PHI	OT	1	1	0
20t	Bell	DAL	SAF	1	0	1
20t	*Black	SF	RB	1	1	0
20t	Blackmon	NO	SAF	1	0	1
20t	Blackwell	CHI	CB	1	0	1
20t	Booker	CHI	DE	1	0	1
20t	Broughton	NO	DT	1	0	1
20t	*Brown	DAL	WR	1	1	0
20t	Brown	WAS	WR	1	1	0
20t	Buckner	IND-SF	DT	1	0	1
20t	Burke	ARI	CB	1	0	1
20t	Campbell	DET	LB	1	0	1
20t	Cashman	MIN	LB	1	0	1
20t	Conerly	WAS	OT	1	1	0
20t	Corum	LAR	RB	1	1	0
20t	Cowing	SF	WR	1	1	0
20t	Croskey-Merritt	WAS	RB	1	1	0
20t	Cross	WAS	SAF	1	0	1
20t	*Daniels	TB	QB	1	1	0
20t	*Daniels	ATL	LB	1	0	1
20t	Davis	CHI	WR	1	0	1
20t	Deablo	ATL	LB	1	0	1
20t	*Delp	NO	TE	1	0	1
20t	*Dennis-Sutton	GB	LB	1	0	1
20t	Dexter	ATL	DT	1	0	1
20t	Dodson	CAR	LB	1	0	1
20t	Donald	LAR	DE-DT	1	0	1
20t	Dotson	ATL	WR	1	1	0
20t	Durham	TB	TE	1	1	0
20t	Farrell	SF	TE	1	1	0
20t	Fehoko	ARI	WR	1	0	1
20t	Ferguson	DAL	TE	1	1	0
20t	Flournoy	DAL	WR	1	1	0

©2000-2026 Elias Sports Bureau, Inc. All Rights Reserved.

NFC LEADERS IN FUMBLE RECOVERIES

RANK	PLAYER	TEAM	POS	TOTAL	OWN TEAM	OPP TEAM
20t	Fryar	ARI	OT	1	1	0
20t	*Golday	MIN	LB	1	0	1
20t	Greenlaw	SF	LB	1	0	1
20t	*Hall	CAR	DT	1	0	1
20t	Hall	SEA	LB	1	0	1
20t	*Halton	SF	DT	1	0	1
20t	Hampton	CAR	LB	1	0	1
20t	Harrison	NYG	LB	1	0	1
20t	Henderson	ATL	CB	1	0	1
20t	Holani	SEA	RB	1	1	0
20t	Holland	NYG	SAF	1	0	1
20t	Howden	NO	SAF	1	0	1
20t	Hubbard	CAR	RB	1	1	0
20t	Hurts	PHI	QB	1	1	0
20t	Incoom	CAR	LB	1	0	1
20t	James	DAL	LB	1	0	1
20t	Jennings	GB	OT	1	1	0
20t	Jobe	SEA	CB	1	0	1
20t	W. Johnson	ARI	CB	1	0	1
20t	J. Jones	MIN	WR	1	0	1
20t	Kamara	NO	RB	1	1	0
20t	Kancey	TB	DT	1	0	1
20t	Keenum	CHI	QB	1	1	0
20t	Kieft	TB	TE	1	0	1
20t	Knowles	TB	DB	1	0	1
20t	Lane	WAS	WR	1	1	0
20t	Lawrence	SEA	LB	1	0	1
20t	*Lee	CAR	CB	1	0	1
20t	Lenoir	SF	CB	1	0	1
20t	Likely	NYG	TE	1	1	0
20t	Luvu	WAS	LB	1	0	1
20t	Mailata	PHI	OT	1	1	0
20t	Mann	PHI	P	1	1	0
20t	Martin	NYG	LB	1	1	0
20t	Martin	DET	WR	1	1	0
20t	*Mauigoa	NYG	OT	1	1	0
20t	McCloud	CHI	CB	1	0	1
20t	McCollum	TB	CB	1	0	1
20t	McFadden	NYG	LB	1	0	1
20t	McKee	PHI	QB	1	1	0
20t	Melifonwu	TB	SAF	1	0	1
20t	Mingo	DAL	WR	1	1	0
20t	Mitchell	DAL	TE	1	1	0
20t	Moore	GB	WR	1	1	0
20t	Murray	MIN	QB	1	1	0
20t	Mustapha	SF	SAF	1	0	1
20t	Nabers	NYG	WR	1	1	0
20t	Neal	SF	DB	1	0	1
20t	Okereke	CAR	ILB	1	0	1
20t	Omenihu	WAS	DE	1	0	1
20t	O'Toole	SEA	LB	1	0	1
20t	Otton	TB	TE	1	1	0
20t	*Overton	DAL	DT	1	0	1
20t	Oweh	WAS	LB	1	0	1
20t	*Perkins	ATL	LB	1	0	1

©2000-2026 Elias Sports Bureau, Inc. All Rights Reserved.

NFC LEADERS IN FUMBLE RECOVERIES

RANK	PLAYER	TEAM	POS	TOTAL	OWN TEAM	OPP TEAM
20t	Phillips	CAR	LB	1	0	1
20t	Pierce	PHI	RB	1	1	0
20t	Ratledge	DET	OG	1	1	0
20t	Raymond	CHI	WR	1	1	0
20t	Reaves	WAS	DB	1	0	1
20t	*Reese	NYG	LB	1	0	1
20t	Revel	DAL	CB	1	0	1
20t	Ricard	NYG	RB	1	1	0
20t	Rodgers	MIN	CB	1	0	1
20t	Runyan	NYG	OG	1	1	0
20t	Sanker	NO	SAF	1	0	1
20t	Scott	CAR	SAF	1	0	1
20t	Scruggs	DET	C	1	1	0
20t	Shaheed	SEA	WR	1	1	0
20t	Shough	NO	QB	1	1	0
20t	Sigle	SF	SAF	1	0	1
20t	Sills	TB	WR	1	1	0
20t	Simmons	TEN-CHI	DT	1	0	1
20t	Skattebo	NYG	RB	1	1	0
20t	Speights	LAR	LB	1	0	1
20t	Stafford	LAR	QB	1	1	0
20t	Surratt	SEA	LB	1	1	0
20t	Tremayne	CAR	WR	1	0	1
20t	Tremble	CAR	TE	1	1	0
20t	Turner	MIN	LB	1	0	1
20t	Tuttle	WAS	DT	1	0	1
20t	*Underwood	PHI	LS	1	0	1
20t	Warner	SF	MLB	1	0	1
20t	Wentz	MIN	QB	1	1	0
20t	White	SF	DE	1	0	1
20t	Whittington	LAR	WR	1	1	0
20t	E. Williams	GB	SAF	1	0	1
20t	J. Williams	DET	WR	1	1	0
20t	B. Willis	SF	TE	1	1	0
20t	Wilson	SEA	RB	1	1	0
20t	Winters	DAL	LB	1	0	1
20t	Wonnum	DET	DE	1	0	1
20t	Woods	CHI	FS	1	0	1
20t	Wright	DET	TE	1	1	0
20t	Young	LAR	LB	1	0	1
20t	Young	NO	DE	1	0	1
20t	Yurosek	MIN	TE	1	1	0

©2000-2026 Elias Sports Bureau, Inc. All Rights Reserved.

NFC LEADERS IN RECOVERIES OF FUMBLES BY OWN TEAM

RANK	PLAYER	TEAM	POS	REC	YARDS	AVG	LONG	TD
1t	Love	GB	QB	3	0	0.0	0	0
1t	Mayfield	TB	QB	3	0	0.0	0	0
1t	Penix	ATL	QB	3	0	0.0	0	0
4t	Cousins	LV-MIN	QB	2	0	0.0	0	0
4t	Etienne	NO	RB	2	1	0.5	1	0
4t	Goff	DET	QB	2	0	0.0	0	0
4t	Kraft	GB	TE	2	5	2.5	5	0
4t	McBride	ARI	TE	2	0	0.0	0	0
4t	Bi. Robinson	ATL	RB	2	0	0.0	0	0
4t	White	WAS	RB	2	-6	-3.0	0	0
4t	Williams	CHI	QB	2	0	0.0	0	0
4t	J. Williams	DAL	RB	2	0	0.0	0	0
13t	Adams	ARI	OG	1	0	0.0	0	0
13t	Bako-Bewele	GB	OG	1	0	0.0	0	0
13t	*Bell	PHI	OT	1	0	0.0	0	0
13t	*Black	SF	RB	1	0	0.0	0	0
13t	*Brown	DAL	WR	1	-9	-9.0	-4	0
13t	Brown	WAS	WR	1	0	0.0	0	0
13t	Conerly	WAS	OT	1	0	0.0	0	0
13t	Corum	LAR	RB	1	0	0.0	0	0
13t	Cowing	SF	WR	1	0	0.0	0	0
13t	Croskey-Merritt	WAS	RB	1	-2	-2.0	-2	0
13t	*Daniels	TB	QB	1	0	0.0	0	0
13t	Dotson	ATL	WR	1	0	0.0	0	0
13t	Durham	TB	TE	1	0	0.0	0	0
13t	Farrell	SF	TE	1	0	0.0	0	0
13t	Ferguson	DAL	TE	1	0	0.0	0	0
13t	Flournoy	DAL	WR	1	-1	-1.0	-1	0
13t	Fryar	ARI	OT	1	0	0.0	0	0
13t	Holani	SEA	RB	1	0	0.0	0	0
13t	Hubbard	CAR	RB	1	0	0.0	0	0
13t	Hurts	PHI	QB	1	0	0.0	0	0
13t	Jennings	GB	OT	1	0	0.0	0	0
13t	Kamara	NO	RB	1	-1	-1.0	-1	0
13t	Keenum	CHI	QB	1	0	0.0	0	0
13t	Lane	WAS	WR	1	0	0.0	0	0
13t	Likely	NYG	TE	1	0	0.0	0	0
13t	Mailata	PHI	OT	1	0	0.0	0	0
13t	Mann	PHI	P	1	0	0.0	0	0
13t	Martin	NYG	LB	1	0	0.0	0	0
13t	Martin	DET	WR	1	0	0.0	0	0
13t	*Mauigoa	NYG	OT	1	0	0.0	0	0
13t	McKee	PHI	QB	1	0	0.0	0	0
13t	Mingo	DAL	WR	1	0	0.0	0	0
13t	Mitchell	DAL	TE	1	0	0.0	0t	1
13t	Moore	GB	WR	1	0	0.0	0	0
13t	Murray	MIN	QB	1	0	0.0	0	0
13t	Nabers	NYG	WR	1	0	0.0	0	0
13t	Otton	TB	TE	1	0	0.0	0	0
13t	Pierce	PHI	RB	1	0	0.0	0	0
13t	Ratledge	DET	OG	1	0	0.0	0	0
13t	Raymond	CHI	WR	1	0	0.0	0	0
13t	Ricard	NYG	RB	1	0	0.0	0	0
13t	Runyan	NYG	OG	1	0	0.0	0	0
13t	Saubert	SEA	TE	1	0	0.0	0	0

©2000-2026 Elias Sports Bureau, Inc. All Rights Reserved.

NFC LEADERS IN RECOVERIES OF FUMBLES BY OWN TEAM

RANK	PLAYER	TEAM	POS	REC	YARDS	AVG	LONG	TD
13t	Scruggs	DET	C	1	0	0.0	0	0
13t	Shaheed	SEA	WR	1	0	0.0	0	0
13t	Shough	NO	QB	1	0	0.0	0	0
13t	Sills	TB	WR	1	0	0.0	0	0
13t	Skattebo	NYG	RB	1	0	0.0	0	0
13t	Stafford	LAR	QB	1	0	0.0	0	0
13t	Surratt	SEA	LB	1	37	37.0	37	0
13t	Tremble	CAR	TE	1	0	0.0	0	0
13t	Wentz	MIN	QB	1	0	0.0	0	0
13t	Whittington	LAR	WR	1	0	0.0	0	0
13t	J. Williams	DET	WR	1	0	0.0	0	0
13t	B. Willis	SF	TE	1	2	2.0	2	0
13t	Wilson	SEA	RB	1	0	0.0	0	0
13t	Wright	DET	TE	1	0	0.0	0	0
13t	Yurosek	MIN	TE	1	8	8.0	8	0

©2000-2026 Elias Sports Bureau, Inc. All Rights Reserved.

NFC LEADERS IN RECOVERIES OF FUMBLES BY OPPOSING TEAM

RANK	PLAYER	TEAM	POS	REC	YARDS	AVG	LONG	TD
1t	Bush	CHI	LB	2	0	0.0	0	0
1t	Collins	ARI	LB	2	0	0.0	0	0
1t	Cox	GB	DE	2	3	1.5	3	0
1t	McDuffie	GB	LB	2	0	0.0	0	0
1t	Settle	WAS	DT	2	1	0.5	1	0
1t	Van Ginkel	MIN	OLB	2	7	3.5	7	0
7t	Baun	PHI	LB	1	0	0.0	0	0
7t	Bell	DAL	SAF	1	70	70.0	70	0
7t	Blackmon	NO	SAF	1	0	0.0	0	0
7t	Blackwell	CHI	CB	1	0	0.0	0	0
7t	Booker	CHI	DE	1	0	0.0	0	0
7t	Broughton	NO	DT	1	0	0.0	0	0
7t	Buckner	IND-SF	DT	1	0	0.0	0	0
7t	Burke	ARI	CB	1	0	0.0	0	0
7t	Campbell	DET	LB	1	12	12.0	12	0
7t	Cashman	MIN	LB	1	0	0.0	0	0
7t	Cross	WAS	SAF	1	15	15.0	15	0
7t	*Daniels	ATL	LB	1	0	0.0	0	0
7t	Davis	CHI	WR	1	0	0.0	0	0
7t	Deablo	ATL	LB	1	0	0.0	0	0
7t	*Delp	NO	TE	1	0	0.0	0	0
7t	*Dennis-Sutton	GB	LB	1	0	0.0	0	0
7t	Dexter	ATL	DT	1	0	0.0	0	0
7t	Dodson	CAR	LB	1	0	0.0	0	0
7t	Donald	LAR	DE-DT	1	0	0.0	0	0
7t	Fehoko	ARI	WR	1	0	0.0	0	0
7t	*Golday	MIN	LB	1	0	0.0	0	0
7t	Greenlaw	SF	LB	1	0	0.0	0	0
7t	*Hall	CAR	DT	1	0	0.0	0	0
7t	Hall	SEA	LB	1	0	0.0	0	0
7t	*Halton	SF	DT	1	0	0.0	0t	1
7t	Hampton	CAR	LB	1	0	0.0	0	0
7t	Harrison	NYG	LB	1	0	0.0	0	0
7t	Henderson	ATL	CB	1	0	0.0	0	0
7t	Holland	NYG	SAF	1	0	0.0	0	0
7t	Howden	NO	SAF	1	0	0.0	0	0
7t	Incoom	CAR	LB	1	0	0.0	0	0
7t	James	DAL	LB	1	11	11.0	11	0
7t	Jobe	SEA	CB	1	0	0.0	0	0
7t	W. Johnson	ARI	CB	1	0	0.0	0	0
7t	J. Jones	MIN	WR	1	0	0.0	0	0
7t	Kancey	TB	DT	1	32	32.0	32t	1
7t	Kieft	TB	TE	1	0	0.0	0	0
7t	Knowles	TB	DB	1	0	0.0	0	0
7t	Lawrence	SEA	LB	1	0	0.0	0	0
7t	*Lee	CAR	CB	1	0	0.0	0	0
7t	Lenoir	SF	CB	1	17	17.0	17	0
7t	Luvu	WAS	LB	1	0	0.0	0	0
7t	McCloud	CHI	CB	1	0	0.0	0	0
7t	McCollum	TB	CB	1	0	0.0	0	0
7t	McFadden	NYG	LB	1	0	0.0	0	0
7t	Melifonwu	TB	SAF	1	4	4.0	4	0
7t	Mustapha	SF	SAF	1	1	1.0	1	0
7t	Neal	SF	DB	1	0	0.0	0	0
7t	Okereke	CAR	ILB	1	0	0.0	0	0

©2000-2026 Elias Sports Bureau, Inc. All Rights Reserved.

NFC LEADERS IN RECOVERIES OF FUMBLES BY OPPOSING TEAM

RANK	PLAYER	TEAM	POS	REC	YARDS	AVG	LONG	TD
7t	Omenihu	WAS	DE	1	0	0.0	0	0
7t	O'Toole	SEA	LB	1	0	0.0	0	0
7t	*Overton	DAL	DT	1	0	0.0	0	0
7t	Oweh	WAS	LB	1	0	0.0	0	0
7t	*Perkins	ATL	LB	1	0	0.0	0	0
7t	Phillips	CAR	LB	1	3	3.0	3	0
7t	Reaves	WAS	DB	1	0	0.0	0	0
7t	*Reese	NYG	LB	1	0	0.0	0	0
7t	Revel	DAL	CB	1	-3	-3.0	-3	0
7t	Rodgers	MIN	CB	1	0	0.0	0	0
7t	Sanker	NO	SAF	1	87	87.0	87t	1
7t	Saubert	SEA	TE	1	0	0.0	0	0
7t	Scott	CAR	SAF	1	0	0.0	0	0
7t	Sigle	SF	SAF	1	0	0.0	0	0
7t	Simmons	TEN-CHI	DT	1	0	0.0	0	0
7t	Speights	LAR	LB	1	1	1.0	1	0
7t	Tremayne	CAR	WR	1	0	0.0	0	0
7t	Turner	MIN	LB	1	0	0.0	0	0
7t	Tuttle	WAS	DT	1	0	0.0	0	0
7t	*Underwood	PHI	LS	1	0	0.0	0	0
7t	Warner	SF	MLB	1	0	0.0	0	0
7t	White	SF	DE	1	0	0.0	0	0
7t	E. Williams	GB	SAF	1	0	0.0	0	0
7t	Winters	DAL	LB	1	5	5.0	5	0
7t	Wonnum	DET	DE	1	0	0.0	0	0
7t	Woods	CHI	FS	1	0	0.0	0	0
7t	Young	LAR	LB	1	0	0.0	0	0
7t	Young	NO	DE	1	27	27.0	27	0

©2000-2026 Elias Sports Bureau, Inc. All Rights Reserved.

2026 NATIONAL FOOTBALL LEAGUE

NFL LEADING PASSERS

RANK	PLAYER	TEAM	ATT	COMP	COMP%	YDS	YPA	TD	TD%	LONG	INT	INT%	RATING
1	Purdy	SF	290	206	71.0%	2624	9.05	23	7.9%	82t	5	1.7%	118.2
2	Burrow	CIN	380	282	74.2%	3095	8.14	29	7.6%	53	6	1.6%	116.7
3	Mahomes	KC	337	226	67.1%	2709	8.04	22	6.5%	73t	4	1.2%	108.3
4	Goff	DET	332	225	67.8%	2716	8.18	20	6.0%	57t	4	1.2%	107.7
5	Lawrence	JAX	306	196	64.1%	2585	8.45	22	7.2%	52	7	2.3%	105.1
6	Stroud	HOU	347	222	64.0%	2656	7.65	22	6.3%	63t	4	1.2%	103.6
7	G. Smith	NYJ	313	213	68.1%	2402	7.67	15	4.8%	60	3	1.0%	102.7
8	Prescott	DAL	420	276	65.7%	3049	7.26	25	6.0%	53	6	1.4%	101.0
9	Maye	NE	276	181	65.6%	2330	8.44	18	6.5%	63	11	4.0%	97.0
10	Love	GB	368	232	63.0%	2838	7.71	20	5.4%	81t	7	1.9%	96.9
11	Daniels	WAS	248	161	64.9%	1788	7.21	10	4.0%	53	2	0.8%	96.3
12	Williams	CHI	218	149	68.3%	1727	7.92	10	4.6%	58	6	2.8%	95.9
13	Cousins	LV-MIN	384	249	64.8%	2782	7.24	22	5.7%	45	10	2.6%	94.6
14	J. Allen	BUF	302	194	64.2%	2527	8.37	14	4.6%	57	9	3.0%	93.5
15	Stafford	LAR	372	248	66.7%	2623	7.05	19	5.1%	64	10	2.7%	92.8
16	Young	CAR	368	225	61.1%	2651	7.20	18	4.9%	55	7	1.9%	91.4
17	D. Watson	CLE	289	188	65.1%	2118	7.33	7	2.4%	65	4	1.4%	89.1
18	Shough	NO	385	254	66.0%	2395	6.22	16	4.2%	52	8	2.1%	88.2
19	Rodgers	PIT	361	220	60.9%	2241	6.21	16	4.4%	80t	6	1.7%	86.6
20	Penix	ATL	242	147	60.7%	1730	7.15	10	4.1%	76	7	2.9%	84.2
21	Ward	TEN	317	204	64.4%	1962	6.19	10	3.2%	59t	6	1.9%	84.1
22	Nix	DEN	322	193	59.9%	1955	6.07	12	3.7%	52t	5	1.6%	83.3
23	Brissett	ARI-BAL	391	250	63.9%	2335	5.97	11	2.8%	52t	9	2.3%	80.0
24	Darnold	SEA	211	127	60.2%	1478	7.00	10	4.7%	43t	9	4.3%	79.5
25	Willis	MIA	208	121	58.2%	1396	6.71	6	2.9%	77t	6	2.9%	76.1
26	J. Herbert	LAC	274	171	62.4%	1851	6.76	8	2.9%	58t	11	4.0%	75.2
27	Jones	IND	351	205	58.4%	1974	5.62	7	2.0%	55t	13	3.7%	65.4

©2000-2026 Elias Sports Bureau, Inc. All Rights Reserved.

2026 NATIONAL FOOTBALL LEAGUE

NFL LEADING PASSERS, RANKS

PLAYER	TEAM	ATT	COMP	COMP%	YDS	YPA	TD	TD%	INT	INT%	RATING
Purdy	SF	19	14	2	9	1	3	1	7t	11	1
Burrow	CIN	5	1	1	1	6	1	2	9t	9	2
Mahomes	KC	12	8	6	6	7	4t	4	3t	4	3
Goff	DET	13	9t	5	5	5	8t	7	3t	5	4
Lawrence	JAX	17	17	16	11	2	4t	3	15t	16	5
Stroud	HOU	11	11	17	7	11	4t	6	3t	3	6
G. Smith	NYJ	16	13	4	13	10	15	13	2	2	7
Prescott	DAL	1	2	9	2	13	2	8	9t	7	8
Maye	NE	21	21	10	16	3	11t	5	25t	25	9
Love	GB	7t	7	19	3	9	8t	10	15t	13t	10
Daniels	WAS	23	23	12	23	15	19t	20	1	1	11
Williams	CHI	25	24	3	25	8	19t	16	9t	20	12
Cousins	LV-MIN	4	5	13	4	14	4t	9	23t	18	13
J. Allen	BUF	18	18	15	12	4	16	15	20t	23	14
Stafford	LAR	6	6	7	10	18	10	11	23t	19	15
Young	CAR	7t	9t	21	8	16	11t	12	15t	13t	16
D. Watson	CLE	20	20	11	18	12	27t	26	3t	6	17
Shough	NO	3	3	8	14	22	13t	18	19	15	18
Rodgers	PIT	9	12	22	17	23	13t	17	9t	10	19
Penix	ATL	24	25	23	24	17	19t	19	15t	22	20
Ward	TEN	15	16	14	20	24	19t	22	9t	12	21
Nix	DEN	14	19	25	21	25	17	21	7t	8	22
Brissett	ARI-BAL	2	4	18	15	26	18	25	20t	17	23
Darnold	SEA	26	26	24	26	19	19t	14	20t	27	24
Willis	MIA	27	27	27	27	21	30t	24	9t	21	25
J. Herbert	LAC	22	22	20	22	20	24t	23	25t	26	26
Jones	IND	10	15	26	19	27	27t	27	27	24	27

©2000-2026 Elias Sports Bureau, Inc. All Rights Reserved.

2026 NATIONAL FOOTBALL LEAGUE

NFL FOURTH-QUARTER PASSING LEADERS

RANK	PLAYER	TEAM	ATT	COMP	COMP%	YDS	YPA	TD	TD%	INT	INT%	RATING
1	Minshew	ARI	30	21	70.0%	225	7.50	3	10.0%	0	0.0%	125.0
2	Mahomes	KC	71	49	69.0%	634	8.93	6	8.5%	0	0.0%	125.0
3	Purdy	SF	70	49	70.0%	600	8.57	7	10.0%	1	1.4%	123.5
4	Burrow	CIN	79	56	70.9%	796	10.08	5	6.3%	1	1.3%	119.0
5	Ward	TEN	113	87	77.0%	819	7.25	8	7.1%	1	0.9%	116.4
6	Murray	MIN	40	31	77.5%	306	7.65	2	5.0%	0	0.0%	115.2
7	Williams	CHI	34	27	79.4%	308	9.06	1	2.9%	0	0.0%	114.2
8	Rodgers	PIT	83	56	67.5%	678	8.17	7	8.4%	2	2.4%	110.4
9	Goff	DET	74	49	66.2%	530	7.16	5	6.8%	0	0.0%	109.6
10	Prescott	DAL	131	87	66.4%	1004	7.66	9	6.9%	1	0.8%	109.1
11	Stafford	LAR	85	63	74.1%	710	8.35	6	7.1%	3	3.5%	107.5
12	Cousins	LV-MIN	102	65	63.7%	785	7.70	10	9.8%	4	3.9%	103.6
13	J. Allen	BUF	66	42	63.6%	596	9.03	4	6.1%	2	3.0%	100.3
14	G. Smith	NYJ	85	55	64.7%	677	7.96	5	5.9%	2	2.4%	99.0
15	Young	CAR	84	51	60.7%	618	7.36	5	6.0%	1	1.2%	98.2
16	Stroud	HOU	94	57	60.6%	724	7.70	5	5.3%	1	1.1%	98.0
17	Daniels	WAS	88	59	67.0%	688	7.82	4	4.5%	2	2.3%	96.2
18	Nix	DEN	80	47	58.8%	551	6.89	5	6.3%	1	1.3%	95.4
19	D. Watson	CLE	103	67	65.0%	821	7.97	4	3.9%	2	1.9%	94.4
20	Shough	NO	125	89	71.2%	770	6.16	5	4.0%	2	1.6%	93.8
21	Lawrence	JAX	73	41	56.2%	510	6.99	4	5.5%	1	1.4%	90.6
22	Winston	NYG	36	23	63.9%	240	6.67	2	5.6%	1	2.8%	90.0
23	Penix	ATL	84	48	57.1%	762	9.07	4	4.8%	3	3.6%	88.5
24	Willis	MIA	56	30	53.6%	415	7.41	4	7.1%	2	3.6%	86.5
25	Maye	NE	55	31	56.4%	442	8.04	4	7.3%	3	5.5%	84.1
26	Brissett	ARI-BAL	106	68	64.2%	614	5.79	3	2.8%	2	1.9%	81.3
27	Mayfield	TB	42	27	64.3%	262	6.24	1	2.4%	1	2.4%	79.7
28	Hurts	PHI	35	18	51.4%	208	5.94	2	5.7%	1	2.9%	76.8
29	Darnold	SEA	60	35	58.3%	417	6.95	3	5.0%	3	5.0%	75.5
30	J. Herbert	LAC	84	53	63.1%	553	6.58	3	3.6%	4	4.8%	74.2
31	McCarthy	MIN-NYG	50	24	48.0%	414	8.28	2	4.0%	2	4.0%	73.3
32	McKee	PHI	43	29	67.4%	263	6.12	1	2.3%	2	4.7%	72.1
33	*Mendoza	LV	41	20	48.8%	223	5.44	1	2.4%	1	2.4%	63.4
34	Love	GB	88	50	56.8%	557	6.33	2	2.3%	5	5.7%	59.7
35	Jones	IND	92	48	52.2%	441	4.79	1	1.1%	3	3.3%	55.6
36	McCord	MIA	27	10	37.0%	82	3.04	0	0.0%	0	0.0%	45.6
37	*Daniels	TB	26	12	46.2%	88	3.38	1	3.8%	3	11.5%	27.9

©2000-2026 Elias Sports Bureau, Inc. All Rights Reserved.

2026 NATIONAL FOOTBALL LEAGUE

NFL THIRD-DOWN PASSING LEADERS

RANK	PLAYER	TEAM	ATT	COMP	COMP%	YDS	YPA	TD	TD%	INT	INT%	RATING
1	Burrow	CIN	86	59	68.6%	739	8.59	9	10.5%	2	2.3%	120.3
2	Cousins	LV-MIN	107	69	64.5%	840	7.85	11	10.3%	1	0.9%	118.9
3	Stroud	HOU	90	57	63.3%	666	7.40	9	10.0%	1	1.1%	114.4
4	Mahomes	KC	83	51	61.4%	773	9.31	6	7.2%	1	1.2%	111.2
5	Purdy	SF	71	42	59.2%	626	8.82	7	9.9%	2	2.8%	109.2
6	Williams	CHI	65	43	66.2%	543	8.35	4	6.2%	1	1.5%	106.1
7	G. Smith	NYJ	84	54	64.3%	547	6.51	5	6.0%	0	0.0%	102.6
8	Love	GB	103	59	57.3%	743	7.21	9	8.7%	2	1.9%	100.9
9	Daniels	WAS	62	35	56.5%	361	5.82	5	8.1%	0	0.0%	100.3
10	Rodgers	PIT	84	42	50.0%	577	6.87	6	7.1%	0	0.0%	96.2
11	Penix	ATL	68	39	57.4%	527	7.75	4	5.9%	1	1.5%	95.6
12	Willis	MIA	59	37	62.7%	414	7.02	4	6.8%	2	3.4%	92.1
13	D. Watson	CLE	73	38	52.1%	489	6.70	4	5.5%	0	0.0%	91.6
14	Prescott	DAL	102	63	61.8%	646	6.33	7	6.9%	3	2.9%	90.6
15	J. Allen	BUF	76	49	64.5%	621	8.17	5	6.6%	4	5.3%	89.9
16	Maye	NE	67	40	59.7%	511	7.63	5	7.5%	3	4.5%	89.8
17	Murray	MIN	54	35	64.8%	330	6.11	2	3.7%	1	1.9%	86.2
18	Winston	NYG	48	28	58.3%	350	7.29	3	6.3%	2	4.2%	84.5
19	Lawrence	JAX	75	43	57.3%	585	7.80	5	6.7%	4	5.3%	82.4
20	Mayfield	TB	50	29	58.0%	374	7.48	0	0.0%	0	0.0%	81.6
21	Shough	NO	103	63	61.2%	656	6.37	3	2.9%	2	1.9%	81.2
22	Goff	DET	81	42	51.9%	553	6.83	5	6.2%	3	3.7%	78.9
23	J. Herbert	LAC	92	54	58.7%	697	7.58	5	5.4%	5	5.4%	78.0
24	Ward	TEN	85	49	57.6%	427	5.02	2	2.4%	1	1.2%	74.0
25	Young	CAR	83	47	56.6%	531	6.40	3	3.6%	3	3.6%	72.9
26	Darnold	SEA	55	31	56.4%	370	6.73	4	7.3%	4	7.3%	71.0
27	Stafford	LAR	83	50	60.2%	495	5.96	3	3.6%	4	4.8%	69.1
28	Nix	DEN	92	48	52.2%	465	5.05	2	2.2%	2	2.2%	64.8
29	Jones	IND	95	51	53.7%	462	4.86	2	2.1%	4	4.2%	56.6
30	Brissett	ARI-BAL	103	57	55.3%	540	5.24	0	0.0%	5	4.9%	49.8

©2000-2026 Elias Sports Bureau, Inc. All Rights Reserved.

2026 NATIONAL FOOTBALL LEAGUE

NFL LEADING RUSHERS

RANK	PLAYER	TEAM	ATT	YDS	AVG	LONG	TD
1	Gibbs	DET	222	1098	4.9	30t	13
2	Cook	BUF	209	1060	5.1	74t	10
3	Bi. Robinson	ATL	185	951	5.1	59t	6
4	Irving	TB	185	893	4.8	72	8
5	Walker	KC	159	872	5.5	76	7
6	Hubbard	CAR	188	831	4.4	32	9
7	Henry	BAL	198	793	4.0	32t	11
8	Taylor	IND	188	760	4.0	38t	8
9	J. Williams	DAL	188	759	4.0	34	10
10	Warren	PIT	135	747	5.5	51	2
11	Pollard	TEN	163	738	4.5	40t	6
12	Allen	NYJ	144	713	5.0	27	3
13	Tuten	JAX	158	642	4.1	39t	5
14	Swift	CHI	168	627	3.7	32	10
15	K. Williams	LAR	139	616	4.4	30	6
16	Gordon	MIA	138	608	4.4	53	4
17	McCaffrey	SF	127	568	4.5	17	11
18	Hampton	LAC	138	563	4.1	36	4
19	A. Jones	MIN	134	551	4.1	20	4
20	Corum	LAR	103	547	5.3	23t	5
21	Skattebo	NYG	130	530	4.1	42	4
22	Jeanty	LV	134	459	3.4	46	1
23	C. Brown	CIN	119	447	3.8	19	1
24	Judkins	CLE	126	423	3.4	30	4
25	Allgeier	ARI	101	406	4.0	63t	2
26t	Stevenson	NE	108	403	3.7	24	2
26t	Wilson	SEA	111	403	3.6	21t	3
28	Marks	HOU	107	391	3.7	14	2
29	Barkley	PHI	86	371	4.3	42	4
30	*Black	SF	85	364	4.3	30t	2
31	Hall	NYJ	97	351	3.6	26	1
32	Monangai	CHI	68	342	5.0	61t	3
33	*Washington	LV	88	340	3.9	36t	1
34	Daniels (QB)	WAS	48	335	7.0	47	2
35	Dobbins	DEN	99	324	3.3	17	3
36	Gainwell	TB	67	321	4.8	29	0
37	*E. Johnson	KC	71	317	4.5	18	2
38	Hill	BAL	42	313	7.5	65t	2
39	*Coleman	DEN	71	302	4.3	15	6
40	Croskey-Merritt	WAS	80	293	3.7	33t	3
41	*McGowan	IND	58	292	5.0	36	2
42	J. Allen (QB)	BUF	66	290	4.4	22	11
43	Mason	MIN	71	279	3.9	28	1
44	White	WAS	65	275	4.2	33	1
45	J. Herbert (QB)	LAC	49	273	5.6	26	2
46	Kiner	NE	60	269	4.5	32	1
47	*Love	ARI	76	268	3.5	18	1
48	D. Watson (QB)	CLE	59	266	4.5	21	2
49	Rodriguez	JAX	63	261	4.1	28t	4
50	Montgomery	HOU	78	245	3.1	18t	2

©2000-2026 Elias Sports Bureau, Inc. All Rights Reserved.

NFL THIRD-AND-ONE RUSHING LEADERS

RANK	PLAYER	TEAM	ATT	FD	PCT
1t	Purdy (QB)	SF	8	8	100.0%
1t	Lawrence (QB)	JAX	6	6	100.0%
1t	Rodriguez	JAX	6	6	100.0%
1t	Nix (QB)	DEN	5	5	100.0%
1t	Ward (QB)	TEN	5	5	100.0%
1t	Goff (QB)	DET	4	4	100.0%
1t	Barner (TE)	SEA	3	3	100.0%
1t	Cook	BUF	3	3	100.0%
1t	Corum	LAR	3	3	100.0%
1t	*Donaldson	NO	3	3	100.0%
1t	Hall	NYJ	3	3	100.0%
1t	G. Smith (QB)	NYJ	3	3	100.0%
1t	Warren (TE)	IND	3	3	100.0%
14	Irving	TB	8	7	87.5%
15	Hubbard	CAR	13	11	84.6%
16t	Brissett (QB)	ARI-BAL	12	10	83.3%
16t	Warren	PIT	6	5	83.3%
16t	J. Williams	DAL	6	5	83.3%
19t	Burrow (QB)	CIN	5	4	80.0%
19t	Stroud (QB)	HOU	5	4	80.0%
21	Jones (QB)	IND	9	7	77.8%
22t	Swift	CHI	8	6	75.0%
22t	Gainwell	TB	4	3	75.0%
22t	Gordon	MIA	4	3	75.0%
22t	J. Herbert (QB)	LAC	4	3	75.0%
22t	Maye (QB)	NE	4	3	75.0%
22t	McCaffrey	SF	4	3	75.0%
22t	Shough (QB)	NO	4	3	75.0%
22t	Skattebo	NYG	4	3	75.0%
22t	D. Watson (QB)	CLE	4	3	75.0%
31t	White	WAS	7	5	71.4%
31t	K. Williams	LAR	7	5	71.4%
33t	J. Allen (QB)	BUF	10	7	70.0%
33t	Walker	KC	10	7	70.0%
35	Perine	CIN	6	4	66.7%
36	Gibbs	DET	8	5	62.5%
37	Stevenson	NE	5	3	60.0%

©2000-2026 Elias Sports Bureau, Inc. All Rights Reserved.

2026 NATIONAL FOOTBALL LEAGUE

NFL LEADERS IN RECEPTIONS

RANK	PLAYER	TEAM	REC	YDS	AVG	LONG	TD
1	Lamb	DAL	88	1108	12.6	49	9
2	McBride (TE)	ARI	87	689	7.9	27	5
3	Smith-Njigba	SEA	79	1207	15.3	82t	10
4t	St. Brown	DET	70	792	11.3	56t	8
4t	Nacua	LAR	70	715	10.2	43	4
6	Chase	CIN	69	909	13.2	53	7
7	Olave	NO	68	866	12.7	47	2
8	Nabers	NYG	65	747	11.5	46	3
9	Golden	GB	58	853	14.7	50	5
10t	Flowers	BAL	57	785	13.8	54t	3
10t	Pickens	DAL	57	780	13.7	53	6
12	Likely (TE)	NYG	56	610	10.9	66t	7
13t	Higgins	CIN	55	867	15.8	44	7
13t	McMillan	CAR	55	731	13.3	32t	4
15	Wilson	NYJ	53	672	12.7	33	3
16t	Watson	GB	52	916	17.6	81t	7
16t	C. Brown (RB)	CIN	52	276	5.3	13	2
18t	Burden	CHI	51	654	12.8	58	4
18t	Mi. Wilson	ARI	51	546	10.7	27	2
18t	Jeanty (RB)	LV	51	507	9.9	68t	4
21t	D. London	ATL	50	801	16.0	68	1
21t	Bowers (TE)	LV	50	676	13.5	33	6
23	Allen	IND-SF	48	450	9.4	26	1
24t	Kittle (TE)	SF	47	591	12.6	56t	7
24t	Jefferson	MIN	47	553	11.8	39t	4
26	Gibbs (RB)	DET	45	404	9.0	50	2
27t	Washington	JAX	44	748	17.0	51t	6
27t	Fannin (TE)	CLE	44	544	12.4	39t	4
27t	Vele	NO	44	455	10.3	31	3
30t	McCaffrey (RB)	SF	42	444	10.6	74t	3
30t	Mayer (TE)	LV	42	408	9.7	28	1
32t	Kelce (TE)	KC	41	586	14.3	59	4
32t	J. Downs	IND-KC	41	466	11.4	42	2
32t	Hockenson (TE)	MIN	41	383	9.3	22	3
32t	Andrews (TE)	BAL	41	333	8.1	17	1
32t	Warren (TE)	IND	41	298	7.3	29	2
37t	Collins	HOU	40	536	13.4	45	6
37t	*Concepcion	CLE	40	458	11.4	64t	1
37t	Diggs	WAS	40	431	10.8	42	6
37t	Loveland (TE)	CHI	40	392	9.8	38	3
41t	Flournoy	DAL	39	477	12.2	48	3
41t	LaPorta (TE)	DET	39	477	12.2	47	3
41t	M. Washington	MIA	39	430	11.0	31	1
44t	Shakir	BUF	38	539	14.2	57	1
44t	*Bernard	PIT	38	324	8.5	25	1
44t	*Lemon	PHI	38	315	8.3	21	1
44t	W. Robinson	TEN	38	272	7.2	17	3
44t	K. Williams (RB)	LAR	38	267	7.0	20	1
49t	*Williams	WAS	37	448	12.1	42	2
49t	Schultz (TE)	HOU	37	386	10.4	35	1
49t	Kraft (TE)	GB	37	370	10.0	46	3

©2000-2026 Elias Sports Bureau, Inc. All Rights Reserved.

2026 NATIONAL FOOTBALL LEAGUE

NFL RECEIVING YARDAGE LEADERS

RANK	PLAYER	TEAM	YDS	REC	AVG	LONG	TD
1	Smith-Njigba	SEA	1207	79	15.3	82t	10
2	Lamb	DAL	1108	88	12.6	49	9
3	Watson	GB	916	52	17.6	81t	7
4	Chase	CIN	909	69	13.2	53	7
5	Higgins	CIN	867	55	15.8	44	7
6	Olave	NO	866	68	12.7	47	2
7	Golden	GB	853	58	14.7	50	5
8	D. London	ATL	801	50	16.0	68	1
9	St. Brown	DET	792	70	11.3	56t	8
10	Flowers	BAL	785	57	13.8	54t	3
11	Pickens	DAL	780	57	13.7	53	6
12	Washington	JAX	748	44	17.0	51t	6
13	Nabers	NYG	747	65	11.5	46	3
14	McMillan	CAR	731	55	13.3	32t	4
15	Nacua	LAR	715	70	10.2	43	4
16	McBride (TE)	ARI	689	87	7.9	27	5
17	Bowers (TE)	LV	676	50	13.5	33	6
18	Wilson	NYJ	672	53	12.7	33	3
19	Burden	CHI	654	51	12.8	58	4
20	J. Williams	DET	611	36	17.0	57t	6
21	Likely (TE)	NYG	610	56	10.9	66t	7
22	Kittle (TE)	SF	591	47	12.6	56t	7
23	Tucker	LV	588	36	16.3	44t	4
24	Kelce (TE)	KC	586	41	14.3	59	4
25	Odunze	CHI	573	36	15.9	47	1
26	Jefferson	MIN	553	47	11.8	39t	4
27	Mi. Wilson	ARI	546	51	10.7	27	2
28	Fannin (TE)	CLE	544	44	12.4	39t	4
29	Shakir	BUF	539	38	14.2	57	1
30	Collins	HOU	536	40	13.4	45	6
31	Evans	SF	529	33	16.0	54	4
32	*Boston	CLE	523	33	15.8	60	3
33	Jeanty (RB)	LV	507	51	9.9	68t	4
34	Meyers	JAX	493	33	14.9	32t	2
35	Kincaid (TE)	BUF	487	32	15.2	54	2
36	Adams	LAR	480	30	16.0	64	4
37t	Flournoy	DAL	477	39	12.2	48	3
37t	LaPorta (TE)	DET	477	39	12.2	47	3
39	*Tate	TEN	471	36	13.1	59t	2
40t	J. Downs	IND-KC	466	41	11.4	42	2
40t	Moore	BUF	466	31	15.0	49	4
42	*Concepcion	CLE	458	40	11.4	64t	1
43	Vele	NO	455	44	10.3	31	3
44	Allen	IND-SF	450	48	9.4	26	1
45	*Williams	WAS	448	37	12.1	42	2
46	McCaffrey (RB)	SF	444	42	10.6	74t	3
47	Coker	CAR	440	35	12.6	51t	3
48	Douglas	NE	438	32	13.7	48t	4
49	Metcalf	PIT	434	36	12.1	51	2
50	Diggs	WAS	431	40	10.8	42	6

©2000-2026 Elias Sports Bureau, Inc. All Rights Reserved.

NFL THIRD-DOWN RECEIVING LEADERS

RANK	PLAYER	TEAM	REC	YDS	AVG	LONG	TD
1	Smith-Njigba	SEA	24	372	15.5	71t	6
2	Lamb	DAL	23	217	9.4	48	3
3	Olave	NO	20	224	11.2	36	0
4t	Pickens	DAL	19	226	11.9	39t	3
4t	Hockenson (TE)	MIN	19	178	9.4	22	1
6t	D. London	ATL	18	300	16.7	68	0
6t	St. Brown	DET	18	243	13.5	56t	3
6t	Jefferson	MIN	18	208	11.6	21	2
9t	Bowers (TE)	LV	17	241	14.2	33	3
9t	McBride (TE)	ARI	17	128	7.5	26	0
9t	Nacua	LAR	17	118	6.9	28	0
12t	Watson	GB	16	279	17.4	53t	1
12t	Wilson	NYJ	16	122	7.6	16	0
14t	Likely (TE)	NYG	15	226	15.1	66t	2
14t	J. Downs	IND-KC	15	138	9.2	25	1
14t	Andrews (TE)	BAL	15	124	8.3	14	0
17t	Washington	JAX	14	220	15.7	30t	3
17t	Chase	CIN	14	213	15.2	47t	4
17t	Odunze	CHI	14	205	14.6	37	1
17t	Vele	NO	14	204	14.6	31	0
17t	Golden	GB	14	196	14.0	45	3
17t	T. Harris	LAC	14	175	12.5	53	0
17t	Allen	IND-SF	14	166	11.9	26	1
24t	Higgins	CIN	13	215	16.5	32	0
24t	Fannin (TE)	CLE	13	173	13.3	39t	3
24t	McMillan	CAR	13	165	12.7	26	0
24t	Nabers	NYG	13	151	11.6	39	0
24t	Evans	SF	13	140	10.8	24	1
24t	Collins	HOU	13	127	9.8	25	2
24t	Hill (RB)	BAL	13	83	6.4	25	0
31t	Moore	BUF	12	145	12.1	18	2
31t	Mi. Wilson	ARI	12	134	11.2	27	0
31t	Schultz (TE)	HOU	12	131	10.9	35	0
31t	Johnson (TE)	NO	12	128	10.7	25	2
31t	Godwin	TB	12	120	10.0	30	0
31t	C. Brown (RB)	CIN	12	56	4.7	9	0
37t	Flowers	BAL	11	184	16.7	48t	1
37t	Metcalf	PIT	11	157	14.3	51	1
37t	*Williams	WAS	11	138	12.5	33	2
37t	T. Johnson (RB)	BUF	11	131	11.9	36	0
37t	*Bernard	PIT	11	128	11.6	25	0
37t	Strange (TE)	JAX	11	117	10.6	23	0
37t	Gibbs (RB)	DET	11	114	10.4	50	1
37t	Loveland (TE)	CHI	11	113	10.3	18	0
37t	Diggs	WAS	11	107	9.7	32t	2
37t	Egbuka	TB	11	94	8.5	21	0
37t	K. Williams (RB)	LAR	11	93	8.5	19	1
37t	W. Robinson	TEN	11	75	6.8	10	1
49t	Kelce (TE)	KC	10	173	17.3	59	2
49t	McConkey	LAC	10	149	14.9	54	3
49t	Goedert (TE)	PHI	10	127	12.7	43t	2
49t	Bourne	ARI	10	119	11.9	23	0
49t	Raymond	CHI	10	97	9.7	28	0
49t	Gadsden (TE)	LAC	10	82	8.2	15	0

©2000-2026 Elias Sports Bureau, Inc. All Rights Reserved.

2026 NATIONAL FOOTBALL LEAGUE

NFL LEADING SCORERS (NON-KICKING)

RANK	PLAYER	TEAM	POS	TOUCHDOWNS					X2	PTS
				TOTAL	RUSH	REC	RET	KOREC		
1	Gibbs	DET	RB	15	13	2	0	0	0	90
2	McCaffrey	SF	RB	14	11	3	0	0	1	86
3	Henry	BAL	RB	12	11	1	0	0	1	74
4	J. Williams	DAL	RB	12	10	2	0	0	0	72
5	Hubbard	CAR	RB	11	9	2	0	0	1	68
6t	J. Allen	BUF	QB	11	11	0	0	0	0	66
6t	Swift	CHI	RB	11	10	1	0	0	0	66
6t	Walker	KC	RB	11	7	4	0	0	0	66
9t	Cook	BUF	RB	10	10	0	0	0	0	60
9t	Smith-Njigba	SEA	WR	10	0	10	0	0	0	60
11	Lamb	DAL	WR	9	0	9	0	0	1	56
12	Irving	TB	RB	9	8	1	0	0	0	54
13t	St. Brown	DET	WR	8	0	8	0	0	0	48
13t	Taylor	IND	RB	8	8	0	0	0	0	48
13t	Tuten	JAX	RB	8	5	3	0	0	0	48
16	Likely	NYG	TE	7	0	7	0	0	1	44
17t	Chase	CIN	WR	7	0	7	0	0	0	42
17t	Higgins	CIN	WR	7	0	7	0	0	0	42
17t	Kittle	SF	TE	7	0	7	0	0	0	42
17t	Pollard	TEN	RB	7	6	1	0	0	0	42
17t	Bi. Robinson	ATL	RB	7	6	1	0	0	0	42
17t	Watson	GB	WR	7	0	7	0	0	0	42
17t	K. Williams	LAR	RB	7	6	1	0	0	0	42
24t	Bowers	LV	TE	6	0	6	0	0	0	36
24t	*Coleman	DEN	RB	6	6	0	0	0	0	36
24t	Collins	HOU	WR	6	0	6	0	0	0	36
24t	Corum	LAR	RB	6	5	1	0	0	0	36
24t	Diggs	WAS	WR	6	0	6	0	0	0	36
24t	Freiermuth	PIT	TE	6	1	5	0	0	0	36
24t	Gesicki	CIN	TE	6	0	6	0	0	0	36
24t	Kamara	NO	RB	6	3	3	0	0	0	36
24t	Pickens	DAL	WR	6	0	6	0	0	0	36
24t	Washington	JAX	WR	6	0	6	0	0	0	36
24t	J. Williams	DET	WR	6	0	6	0	0	0	36
35	Golden	GB	WR	5	0	5	0	0	1	32
36t	Jeanty	LV	RB	5	1	4	0	0	0	30
36t	*E. Johnson	KC	RB	5	2	3	0	0	0	30
36t	Kelce	KC	TE	5	1	4	0	0	0	30
36t	McBride	ARI	TE	5	0	5	0	0	0	30
36t	Nacua	LAR	WR	5	1	4	0	0	0	30
36t	Samuel	SF	WR	5	1	4	0	0	0	30
42t	Evans	SF	WR	4	0	4	0	0	1	26
42t	Jefferson	MIN	WR	4	0	4	0	0	1	26
42t	Stevenson	NE	RB	4	2	2	0	0	1	26
45t	Adams	LAR	WR	4	0	4	0	0	0	24
45t	Barkley	PHI	RB	4	4	0	0	0	0	24

©2000-2026 Elias Sports Bureau Inc. All Rights Reserved.

2026 NATIONAL FOOTBALL LEAGUE

NFL LEADING SCORERS (NON-KICKING)

RANK	PLAYER	TEAM	POS	TOUCHDOWNS					X2	PTS
				TOTAL	RUSH	REC	RET	KOREC		
45t	Burden	CHI	WR	4	0	4	0	0	0	24
45t	Cooper	PHI	WR	4	0	4	0	0	0	24
45t	Douglas	NE	WR	4	0	4	0	0	0	24
45t	Fannin	CLE	TE	4	0	4	0	0	0	24
45t	Ferguson	DAL	TE	4	0	4	0	0	0	24
45t	Gordon	MIA	RB	4	4	0	0	0	0	24
45t	Hampton	LAC	RB	4	4	0	0	0	0	24
45t	Johnson	NO	TE	4	0	4	0	0	0	24
45t	A. Jones	MIN	RB	4	4	0	0	0	0	24
45t	Judkins	CLE	RB	4	4	0	0	0	0	24
45t	McMillan	CAR	WR	4	0	4	0	0	0	24
45t	Moore	BUF	WR	4	0	4	0	0	0	24
45t	Pitts	ATL	TE	4	0	4	0	0	0	24
45t	Br. Robinson	ATL	RB	4	4	0	0	0	0	24
45t	Rodriguez	JAX	RB	4	4	0	0	0	0	24
45t	Skattebo	NYG	RB	4	4	0	0	0	0	24
45t	Tucker	LV	WR	4	0	4	0	0	0	24
45t	Waller	CAR	TE	4	0	4	0	0	0	24
45t	Wilson	SEA	RB	4	3	1	0	0	0	24

©2000-2026 Elias Sports Bureau Inc. All Rights Reserved.

2026 NATIONAL FOOTBALL LEAGUE

NFL LEADING SCORERS (KICKING)

RANK	PLAYER	TEAM	PAT	FG	FG%	LONG	PTS
1	Bass	BUF	29/31	24/25	96.0%	56	101
2	Sanders	NYJ	16/17	27/30	90.0%	54	97
3	C. Little	JAX	29/30	22/24	91.7%	60	95
4t	Aubrey	DAL	31/33	20/25	80.0%	60	91
4t	Gay	LV	25/25	22/24	91.7%	59	91
4t	Shrader	IND	19/20	24/28	85.7%	59	91
7t	Fairbairn	HOU	27/27	20/21	95.2%	58	87
7t	McLaughlin	TB	21/21	22/22	100.0%	59	87
9	Reichard	MIN	14/14	24/28	85.7%	56	86
10t	Bates	DET	33/33	17/19	89.5%	56	84
10t	Boswell	PIT	18/18	22/27	81.5%	58	84
12	Ryland	ARI	17/18	22/24	91.7%	60	83
13	*Stevens	WAS	16/19	22/25	88.0%	57	82
14t	McPherson	CIN	35/35	15/16	93.8%	58	80
14t	Santos	CHI	29/30	17/21	81.0%	58	80
16t	Szmyt	CLE	15/16	21/24	87.5%	56	78
16t	*Zvada	NYG	18/18	20/27	74.1%	56	78
18	Butker	KC	31/32	14/21	66.7%	50	73
19t	Dicker	LAC	15/15	19/21	90.5%	52	72
19t	Fitzgerald	CAR	21/26	17/19	89.5%	55	72
19t	Lutz	DEN	21/21	17/20	85.0%	53	72
22	Slye	TEN	17/17	18/19	94.7%	56	71
23	Myers	SEA	21/23	16/19	84.2%	57	69
24	*Smack	GB	21/24	15/21	71.4%	59	66
25	Pineiro	SF	36/40	8/11	72.7%	57	60
26t	Borregales	NE	24/25	11/14	78.6%	50	57
26t	Loop	BAL	18/18	13/17	76.5%	64	57
28	Folk	ATL	17/18	13/18	72.2%	51	56
29	Elliott	PHI	18/18	11/12	91.7%	58	51
30	Carlson	NO-MIA	16/18	11/15	73.3%	58	49
31	Patterson	MIA-BAL	11/12	10/12	83.3%	41	41
32t	McManus	LAR	14/14	5/5	100.0%	43	29
32t	Mevis	LAR-BAL	14/14	5/9	55.6%	48	29
34	Gonzalez	MIA	6/7	6/10	60.0%	53	24
35	Smyth	NO	5/5	6/8	75.0%	56	23
36	Moody	BAL-ATL	2/2	3/3	100.0%	53	11
37	Grupe	NYJ-LAR	0/0	1/1	100.0%	44	3
38	Evans	LAR	1/1	0/0	---	---	1

©2000-2026 Elias Sports Bureau Inc. All Rights Reserved.

NFL TOUCHBACKS ON KICKOFFS

RANK	PLAYER	TEAM	TB
1	Bates	DET	15
2	Gay	LV	14
3t	Aubrey	DAL	10
3t	Fairbairn	HOU	10
3t	Loop	BAL	10
3t	Myers	SEA	10
3t	Sanders	NYJ	10
8t	C. Little	JAX	9
8t	Ryland	ARI	9
8t	Slye	TEN	9
8t	Stevens	WAS	9
12t	Boswell	PIT	8
12t	Carlson	NO-MIA	8
12t	Lutz	DEN	8
12t	McPherson	CIN	8
16t	Dicker	LAC	7
16t	Elliott	PHI	7
16t	Fitzgerald	CAR	7
16t	Pineiro	SF	7
16t	Santos	CHI	7
16t	Szmyt	CLE	7
22t	Karty	LAR	6
22t	Pinion	MIA	6
22t	Reichard	MIN	6
22t	Shrader	IND	6
26t	Butker	KC	5
26t	Smack	GB	5
28t	Doman	BUF	4
28t	McLaughlin	TB	4
28t	McManus	LAR	4
28t	Mevis	LAR-BAL	4
28t	Patterson	MIA-BAL	4
28t	Waitman	SF	4
28t	Zvada	NYG	4
35t	Bass	BUF	3
35t	Borregales	NE	3
35t	Gonzalez	MIA	3
38t	Bailey	ATL	2
38t	Evans	LAR	2
38t	Sanchez	IND	2
41	Moody	BAL-ATL	1

©2000-2026 Elias Sports Bureau, Inc. All Rights Reserved.

2026 NATIONAL FOOTBALL LEAGUE

NFL MOST YARDS FROM SCRIMMAGE

				TOTAL			RUSHING			RECEIVING		
RANK	PLAYER	TEAM	POS	YDS	PLAYS	AVG	YDS	ATT	AVG	YDS	ATT	AVG
1	Gibbs	DET	RB	1502	267	5.6	1098	222	4.9	404	45	9.0
2	Smith-Njigba	SEA	WR	1236	82	15.1	29	3	9.7	1207	79	15.3
3	Bi. Robinson	ATL	RB	1207	220	5.5	951	185	5.1	256	35	7.3
4	Cook	BUF	RB	1173	223	5.3	1060	209	5.1	113	14	8.1
5	Lamb	DAL	WR	1102	90	12.2	-6	2	-3.0	1108	88	12.6
6	Hubbard	CAR	RB	1078	219	4.9	831	188	4.4	247	31	8.0
7	Warren	PIT	RB	1068	167	6.4	747	135	5.5	321	32	10.0
8	Walker	KC	RB	1044	185	5.6	872	159	5.5	172	26	6.6
9	Irving	TB	RB	1031	210	4.9	893	185	4.8	138	25	5.5
10	McCaffrey	SF	RB	1012	169	6.0	568	127	4.5	444	42	10.6
11	Taylor	IND	RB	1006	220	4.6	760	188	4.0	246	32	7.7
12	Jeanty	LV	RB	966	185	5.2	459	134	3.4	507	51	9.9
13	Watson	GB	WR	916	52	17.6	0	0	---	916	52	17.6
14	J. Williams	DAL	RB	914	216	4.2	759	188	4.0	155	28	5.5
15	Chase	CIN	WR	909	69	13.2	0	0	---	909	69	13.2
16	Henry	BAL	RB	895	219	4.1	793	198	4.0	102	21	4.9
17	K. Williams	LAR	RB	883	177	5.0	616	139	4.4	267	38	7.0
18	Pollard	TEN	RB	874	185	4.7	738	163	4.5	136	22	6.2
19	Tuten	JAX	RB	868	179	4.8	642	158	4.1	226	21	10.8
20	Higgins	CIN	WR	867	55	15.8	0	0	---	867	55	15.8
21	Olave	NO	WR	866	68	12.7	0	0	---	866	68	12.7
22	Golden	GB	WR	859	59	14.6	6	1	6.0	853	58	14.7
23	Allen	NYJ	RB	830	165	5.0	713	144	5.0	117	21	5.6
24	Flowers	BAL	WR	823	64	12.9	38	7	5.4	785	57	13.8
25	D. London	ATL	WR	805	52	15.5	4	2	2.0	801	50	16.0
26	St. Brown	DET	WR	801	72	11.1	9	2	4.5	792	70	11.3
27	Swift	CHI	RB	797	194	4.1	627	168	3.7	170	26	6.5
28	Pickens	DAL	WR	786	58	13.6	6	1	6.0	780	57	13.7
29	Washington	JAX	WR	761	46	16.5	13	2	6.5	748	44	17.0
30	Nacua	LAR	WR	756	77	9.8	41	7	5.9	715	70	10.2
31	Nabers	NYG	WR	747	65	11.5	0	0	---	747	65	11.5
32	McMillan	CAR	WR	731	55	13.3	0	0	---	731	55	13.3
33	C. Brown	CIN	RB	723	171	4.2	447	119	3.8	276	52	5.3
34	McBride	ARI	TE	693	88	7.9	4	1	4.0	689	87	7.9
35	Burden	CHI	WR	686	60	11.4	32	9	3.6	654	51	12.8
36	Bowers	LV	TE	678	51	13.3	2	1	2.0	676	50	13.5
37	Wilson	NYJ	WR	672	53	12.7	0	0	---	672	53	12.7
38	Gordon	MIA	RB	668	151	4.4	608	138	4.4	60	13	4.6
39	A. Jones	MIN	RB	667	152	4.4	551	134	4.1	116	18	6.4
40	Corum	LAR	RB	665	116	5.7	547	103	5.3	118	13	9.1
41	Skattebo	NYG	RB	664	147	4.5	530	130	4.1	134	17	7.9
42t	*E. Johnson	KC	RB	662	95	7.0	317	71	4.5	345	24	14.4
42t	Stevenson	NE	RB	662	135	4.9	403	108	3.7	259	27	9.6
44	Hampton	LAC	RB	630	151	4.2	563	138	4.1	67	13	5.2
45	J. Williams	DET	WR	620	37	16.8	9	1	9.0	611	36	17.0
46	Likely	NYG	TE	610	56	10.9	0	0	---	610	56	10.9
47	Judkins	CLE	RB	592	151	3.9	423	126	3.4	169	25	6.8
48	Kittle	SF	TE	591	47	12.6	0	0	---	591	47	12.6
49	Kelce	KC	TE	587	42	14.0	1	1	1.0	586	41	14.3
50	Tucker	LV	WR	582	38	15.3	-6	2	-3.0	588	36	16.3

©2000-2026 Elias Sports Bureau, Inc. All Rights Reserved.

NFL LEADERS IN FIRST DOWNS

RANK	PLAYER	TEAM	POS	TOTAL	RUSH	REC
1	Gibbs	DET	RB	87	71	16
2	Hubbard	CAR	RB	64	51	13
3	Cook	BUF	RB	63	56	7
4	Smith-Njigba	SEA	WR	59	2	57
5	Lamb	DAL	WR	58	0	58
6	Bi. Robinson	ATL	RB	56	48	8
7	Walker	KC	RB	53	44	9
8	Irving	TB	RB	52	45	7
9	J. Williams	DAL	RB	51	43	8
10t	Taylor	IND	RB	50	42	8
10t	Warren	PIT	RB	50	38	12
12t	Allen	NYJ	RB	49	43	6
12t	McCaffrey	SF	RB	49	31	18
12t	Olave	NO	WR	49	0	49
12t	K. Williams	LAR	RB	49	37	12
16t	Henry	BAL	RB	47	42	5
16t	Higgins	CIN	WR	47	0	47
18	Pollard	TEN	RB	44	40	4
19	Swift	CHI	RB	43	33	10
20	Chase	CIN	WR	42	0	42
21	Tuten	JAX	RB	41	30	11
22t	Golden	GB	WR	40	0	40
22t	Pickens	DAL	WR	40	0	40
22t	St. Brown	DET	WR	40	1	39
25t	Corum	LAR	RB	38	32	6
25t	McMillan	CAR	WR	38	0	38
27	Nacua	LAR	WR	37	2	35
28	Jeanty	LV	RB	36	18	18
29t	Bowers	LV	TE	35	0	35
29t	D. London	ATL	WR	35	0	35
29t	Skattebo	NYG	RB	35	30	5
32t	Flowers	BAL	WR	34	2	32
32t	Gordon	MIA	RB	34	32	2
32t	Hall	NYJ	RB	34	25	9
32t	Hampton	LAC	RB	34	32	2
32t	McBride	ARI	TE	34	0	34
32t	Nabers	NYG	WR	34	0	34
32t	Wilson	NYJ	WR	34	0	34
32t	Mi. Wilson	ARI	WR	34	1	33
40	Watson	GB	WR	33	0	33
41	C. Brown	CIN	RB	32	20	12
42t	J. Allen	BUF	QB	31	31	0
42t	*E. Johnson	KC	RB	31	19	12
42t	A. Jones	MIN	RB	31	24	7
42t	Likely	NYG	TE	31	0	31
42t	Stevenson	NE	RB	31	25	6
42t	Washington	JAX	WR	31	1	30
48t	Evans	SF	WR	30	0	30
48t	Judkins	CLE	RB	30	22	8
48t	Kelce	KC	TE	30	1	29
48t	Perine	CIN	RB	30	21	9

©2000-2026 Elias Sports Bureau, Inc. All Rights Reserved.

2026 NATIONAL FOOTBALL LEAGUE

NFL PUNTING YARDS LEADERS

RANK	PLAYER	TEAM	POS	PUNTS	YARDS	LONG	AVG	TB	BLK	DWN	OB	RETURNS		IN20	NET AVG
												TOT	YDS		
1	Stout	NYG	P	42	2173	78	51.7	3	0	5	2	26	234	20	44.7
2	Araiza	KC	P	35	1785	69	51.0	6	0	5	3	13	208	14	41.6
3	Cole	LV	P	40	2029	72	50.7	4	0	7	5	17	195	15	43.9
4	Bojorquez	CLE	P	48	2393	81	49.9	3	0	4	11	22	246	16	43.5
5	Sanchez	IND	P	39	1932	61	49.5	1	1	3	1	23	233	15	42.0
6	Whelan	GB	P	40	1981	75	49.5	6	0	5	4	16	115	16	43.7
7	Evans	LAR	P	33	1623	67	49.2	5	0	2	4	15	185	10	40.5
8	Townsend	TEN	P	30	1475	65	49.2	5	0	3	4	12	113	10	42.1
9	Bailey	ATL	P	38	1846	67	48.6	4	0	1	4	14	147	16	42.6
10	Cooke	JAX	P	32	1554	60	48.6	1	0	0	6	15	141	12	43.5
11	Mann	PHI	P	53	2566	86	48.4	2	0	6	13	26	263	24	42.7
12	Fox	DET	P	32	1542	65	48.2	3	0	4	2	11	76	16	43.9
13	Johnston	PIT	P	43	2071	62	48.2	2	0	6	3	21	192	18	42.8
14	Way	WAS	P	44	2116	60	48.1	3	0	4	1	16	148	15	43.4
15	Crawshaw	DEN	P	49	2355	68	48.1	2	0	1	13	18	156	21	44.1
16	Taylor	CHI	P	29	1393	65	48.0	3	0	6	4	11	93	11	42.8
17	*Eckley	BAL	P	47	2251	62	47.9	4	0	7	6	20	212	19	41.7
18	McNamara	NYJ	P	38	1808	62	47.6	2	0	6	3	15	161	12	42.3
19	*Thorson	MIN	P	30	1420	66	47.3	1	0	5	2	11	76	18	44.1
20	Scott	LAC	P	41	1936	60	47.2	4	1	2	2	16	130	14	41.1
21	Waitman	SF	P	29	1358	61	46.8	2	0	6	1	8	65	14	43.2
22	Martin	CAR	P	36	1684	61	46.8	4	0	4	1	14	110	18	41.5
23	Anger	DAL	P	26	1213	60	46.7	1	0	2	2	10	91	14	42.4
24	Wishnowsky	NE	P	38	1766	73	46.5	3	0	8	1	12	110	18	42.0
25	Kroeger	HOU	P	42	1948	67	46.4	1	0	4	9	19	170	12	41.9
26	Rehkow	CIN	P	30	1385	66	46.2	2	0	2	4	12	85	17	42.0
27	Ry. Wright	NO	P	38	1752	64	46.1	3	0	5	3	15	219	14	38.8
28	Dickson	SEA	P	40	1825	63	45.6	2	0	6	9	9	39	16	43.7
29	Dixon	TB	P	45	2018	59	44.8	3	0	5	5	18	194	14	39.2
30	Pinion	MIA	P	30	1338	59	44.6	0	0	3	4	14	142	9	39.9
31	Gillikin	ARI	P	52	2278	63	43.8	4	0	5	4	23	175	19	38.9

©2000-2026 Elias Sports Bureau, Inc. All Rights Reserved.

2026 NATIONAL FOOTBALL LEAGUE

NFL NET PUNTING YARDS LEADERS

RANK	PLAYER	TEAM	POS	PUNTS	YARDS	LONG	AVG	TB	BLK	DWN	OB	RETURNS		IN20	NET AVG
												TOT	YDS		
1	Stout	NYG	P	42	2173	78	51.7	3	0	5	2	26	234	20	44.7
2	*Thorson	MIN	P	30	1420	66	47.3	1	0	5	2	11	76	18	44.1
3	Crawshaw	DEN	P	49	2355	68	48.1	2	0	1	13	18	156	21	44.1
4	Fox	DET	P	32	1542	65	48.2	3	0	4	2	11	76	16	43.9
5	Cole	LV	P	40	2029	72	50.7	4	0	7	5	17	195	15	43.9
6t	Dickson	SEA	P	40	1825	63	45.6	2	0	6	9	9	39	16	43.7
6t	Whelan	GB	P	40	1981	75	49.5	6	0	5	4	16	115	16	43.7
8	Cooke	JAX	P	32	1554	60	48.6	1	0	0	6	15	141	12	43.5
9	Bojorquez	CLE	P	48	2393	81	49.9	3	0	4	11	22	246	16	43.5
10	Way	WAS	P	44	2116	60	48.1	3	0	4	1	16	148	15	43.4
11	Waitman	SF	P	29	1358	61	46.8	2	0	6	1	8	65	14	43.2
12	Johnston	PIT	P	43	2071	62	48.2	2	0	6	3	21	192	18	42.8
13	Taylor	CHI	P	29	1393	65	48.0	3	0	6	4	11	93	11	42.8
14	Mann	PHI	P	53	2566	86	48.4	2	0	6	13	26	263	24	42.7
15	Bailey	ATL	P	38	1846	67	48.6	4	0	1	4	14	147	16	42.6
16	Anger	DAL	P	26	1213	60	46.7	1	0	2	2	10	91	14	42.4
17	McNamara	NYJ	P	38	1808	62	47.6	2	0	6	3	15	161	12	42.3
18	Townsend	TEN	P	30	1475	65	49.2	5	0	3	4	12	113	10	42.1
19t	Rehkow	CIN	P	30	1385	66	46.2	2	0	2	4	12	85	17	42.0
19t	Wishnowsky	NE	P	38	1766	73	46.5	3	0	8	1	12	110	18	42.0
21	Sanchez	IND	P	39	1932	61	49.5	1	1	3	1	23	233	15	42.0
22	Kroeger	HOU	P	42	1948	67	46.4	1	0	4	9	19	170	12	41.9
23	*Eckley	BAL	P	47	2251	62	47.9	4	0	7	6	20	212	19	41.7
24	Araiza	KC	P	35	1785	69	51.0	6	0	5	3	13	208	14	41.6
25	Martin	CAR	P	36	1684	61	46.8	4	0	4	1	14	110	18	41.5
26	Scott	LAC	P	41	1936	60	47.2	4	1	2	2	16	130	14	41.1
27	Evans	LAR	P	33	1623	67	49.2	5	0	2	4	15	185	10	40.5
28	Pinion	MIA	P	30	1338	59	44.6	0	0	3	4	14	142	9	39.9
29	Dixon	TB	P	45	2018	59	44.8	3	0	5	5	18	194	14	39.2
30	Gillikin	ARI	P	52	2278	63	43.8	4	0	5	4	23	175	19	38.9
31	Ry. Wright	NO	P	38	1752	64	46.1	3	0	5	3	15	219	14	38.8

©2000-2026 Elias Sports Bureau, Inc. All Rights Reserved.

2026 NATIONAL FOOTBALL LEAGUE

NFL PUNT RETURN LEADERS

RANK	PLAYER	TEAM	POS	RET	FC	YDS	AVG	LONG	TD
1	Price	MIN	WR	16	16	281	17.6	86t	1
2	Covey	PHI	WR	18	6	232	12.9	41	0
3	Mims	DEN	WR	13	9	150	11.5	26	0
4	Williams	NYJ	WR	13	8	145	11.2	20	0
5	*Brown	NO	WR	21	8	220	10.5	23	0
6	T. Johnson	TB	WR	13	12	135	10.4	22	0
7	Shaheed	SEA	WR	17	20	175	10.3	32	0
8	C. Jones	NYG	WR	16	8	160	10.0	23	0
9	Raymond	CHI	WR	21	9	209	10.0	26	0
10	M. Jones	NE	CB	18	8	177	9.8	26	0
11	Dortch	BUF	WR	20	5	185	9.3	25	0
12	Wester	BAL	WR	15	12	123	8.2	24	0
13	Meyers	CIN	WR	14	9	108	7.7	31	0
14	Remigio	KC-HOU	WR	19	10	139	7.3	27	0
15	*Wetjen	PIT	WR	13	9	82	6.3	17	0

©2000-2026 Elias Sports Bureau, Inc. All Rights Reserved.

2026 NATIONAL FOOTBALL LEAGUE

NFL KICKOFF RETURN LEADERS

RANK	PLAYER	TEAM	POS	RET	YDS	AVG	LONG	TD
1	Davis	BUF	RB	13	391	30.1	70	0
2	Laube	LV	RB	32	956	29.9	95t	1
3	*McGowan	IND	RB	29	847	29.2	66	0
4	Abdullah	JAX	RB	19	549	28.9	53	0
5	Price	MIN	WR	32	912	28.5	68	0
6	Dortch	BUF	WR	25	699	28.0	58	0
7	Herbert	ATL	RB	15	419	27.9	39	0
8	Moore	GB	WR	13	353	27.2	43	0
9	K. Johnson	TB	WR	16	433	27.1	48	0
10	Shaheed	SEA	WR	18	486	27.0	39	0
11	Turpin	DAL	WR	26	695	26.7	48	0
12	Wright	MIA	RB	29	775	26.7	79	0
13	Melton	GB	WR	15	400	26.7	59	0
14	Remigio	KC-HOU	WR	17	453	26.6	44	0
15	Williams	NYJ	WR	15	398	26.5	41	0
16	Ali	BAL	RB	14	370	26.4	59	0
17	Noel	HOU	WR	14	369	26.4	53	0
18	Whittington	LAR	WR	12	316	26.3	34	0
19	Brooks	ARI	WR	19	499	26.3	37	0
20	Gainwell	TB	RB	13	341	26.2	40	0
21	Meyers	CIN	WR	37	968	26.2	81	0
22	*Brown	NO	WR	24	626	26.1	53	0
23	*Cameron	JAX	WR	18	468	26.0	46	0
24	Tyus	CAR	RB	27	697	25.8	37	0
25	Corley	CLE	WR	19	489	25.7	34	0
26	*Branch	ATL	WR	14	360	25.7	61	0
27	*Z. Thomas	CHI	WR	29	744	25.7	61	0
28	Duvernay	ARI	WR	25	641	25.6	40	0
29	Saylors	DET	RB	18	458	25.4	44	0
30	James	SF	RB	17	432	25.4	39	0
31	Dike	TEN	WR	44	1112	25.3	40	0
32	Samuel	SF	WR	15	379	25.3	45	0
33	Kiner	NE	RB	22	555	25.2	37	0
34	Vidal	LAC	RB	13	326	25.1	32	0
35	Lane	WAS	WR	12	295	24.6	36	0
36	Nwangwu	NYJ	RB	17	416	24.5	32	0
37	Davis	LAC	WR	13	318	24.5	34	0
38	*Wetjen	PIT	WR	33	805	24.4	35	0
39	McCaffrey	WAS	WR	16	390	24.4	44	0
40	T. Smith	HOU	CB	16	388	24.3	32	0
41	K. Williams	NE	WR	18	432	24.0	34	0
42	C. Jones	NYG	WR	14	333	23.8	36	0
43	Wester	BAL	WR	16	379	23.7	38	0
44	Bachman	LAR	WR	13	298	22.9	32	0

©2000-2026 Elias Sports Bureau, Inc. All Rights Reserved.

2026 NATIONAL FOOTBALL LEAGUE

NFL KICKOFF RETURN LEADERS

RANK	PLAYER	TEAM	POS	RET	YDS	AVG	LONG	TD
45	Mitchell	LAC	RB	19	426	22.4	28	0
46	Blue	PHI	RB	13	291	22.4	34	0

©2000-2026 Elias Sports Bureau, Inc. All Rights Reserved.

2026 NATIONAL FOOTBALL LEAGUE

NFL INTERCEPTION LEADERS

RANK	PLAYER	TEAM	POS	INT	YARDS	AVG	LONG	TD
1	McKinney	GB	SAF	6	46	7.7	36	0
2	Hooker	TEN-BUF	SAF	5	114	22.8	92	0
3t	Anzalone	TB	MLB	4	26	6.5	12	0
3t	Green	SF	CB	4	2	0.5	2	0
3t	Holland	NYG	SAF	4	0	0.0	0	0
3t	McCollum	TB	CB	4	18	4.5	18	0
3t	Murphy	MIN	CB	4	67	16.8	54	0
8t	Battle	CIN	SAF	3	18	6.0	11	0
8t	Douglas	WAS	CB	3	25	8.3	22	0
8t	Hunter	JAX	CB-WR	3	0	0.0	0	0
8t	Lake	LAR	SAF	3	45	15.0	45	0
8t	Lewis	JAX	CB	3	49	16.3	45	0
8t	Lloyd	CAR	LB	3	110	36.7	53	1
8t	*Masses	LV	CB	3	67	22.3	35	0
8t	*Taaffe	MIA	SAF	3	2	0.7	2	0
8t	Ward	CLE	CB	3	0	0.0	0	0
8t	E. Williams	GB	SAF	3	17	5.7	17	0
18t	Banks	NYG	CB	2	117	58.5	98t	1
18t	Blackmon	NO	SAF	2	23	11.5	21	0
18t	Bullock	HOU	SAF	2	3	1.5	3	0
18t	Byard	NE	FS	2	0	0.0	0	0
18t	C. Clark	DET	SAF	2	35	17.5	34	0
18t	Emerson	NO	CB	2	19	9.5	12	0
18t	Flott	TEN	CB	2	14	7.0	14	0
18t	Hart	LAC	CB	2	2	1.0	2	0
18t	Hopper	GB	LB	2	21	10.5	20	0
18t	Hufanga	DEN	SAF	2	66	33.0	66t	1
18t	*Igbinosun	BUF	CB	2	34	17.0	17	0
18t	*Johnson	MIA	CB	2	80	40.0	59t	1
18t	B. Jones	DEN	SAF	2	31	15.5	24	0
18t	Love	SEA	SAF	2	0	0.0	0	0
18t	McDuffie	LAR	CB	2	48	24.0	26	0
18t	McMillian	DEN	CB	2	35	17.5	35t	1
18t	Mustapha	SF	SAF	2	0	0.0	0	0
18t	Oluokun	JAX	LB	2	27	13.5	22	0
18t	Parrish	TB	CB	2	8	4.0	8	0
18t	Pierre	MIN	CB	2	28	14.0	28	0
18t	Pritchett	SEA	CB	2	50	25.0	30	0
18t	Robinson	TB	DT	2	0	0.0	0	0
18t	*Rodriguez	MIA	LB	2	44	22.0	26	0
18t	*Smith	LAC	SAF	2	1	0.5	1	0
18t	Smith	MIN	FS	2	15	7.5	15	0
18t	Smith	TB	SAF	2	23	11.5	23	0
18t	*Stukes	LV	SAF	2	26	13.0	26	0
18t	*Thieneman	CHI	SAF	2	0	0.0	0	0
18t	Williams	BUF	LB	2	0	0.0	0	0
18t	Williams	KC	CB	2	85	42.5	65	0
48t	*Abney	DET	CB	1	0	0.0	0	0
48t	Abrams-Draine	DEN	CB	1	0	0.0	0	0
48t	Adebo	NYG	CB	1	0	0.0	0	0
48t	Alford	BUF	CB	1	37	37.0	37	0
48t	Z. Anderson	MIA	SAF	1	4	4.0	4	0
48t	*Bailey	LAR	LB	1	11	11.0	11	0
48t	Baker	ARI	SS	1	15	15.0	15	0
48t	Barnes	DET	LB	1	3	3.0	3	0

©2000-2026 Elias Sports Bureau, Inc. All Rights Reserved.

2026 NATIONAL FOOTBALL LEAGUE

NFL INTERCEPTION LEADERS

RANK	PLAYER	TEAM	POS	INT	YARDS	AVG	LONG	TD
48t	J. Bates	ATL-JAX	FS	1	0	0.0	0	0
48t	Bernard	BUF	LB	1	5	5.0	5	0
48t	Blankenship	HOU	SAF	1	0	0.0	0	0
48t	Branch	DET	CB	1	0	0.0	0	0
48t	Brisker	PIT	SAF	1	10	10.0	10	0
48t	Brown	SF	SAF	1	18	18.0	18t	1
48t	Brown	JAX	CB	1	6	6.0	6	0
48t	Burke	ARI	CB	1	0	0.0	0	0
48t	Bynum	IND	SAF	1	12	12.0	12	0
48t	Campbell	CLE	CB	1	-5	-5.0	-5	0
48t	Carlies	IND	LB	1	7	7.0	7	0
48t	Carter	CIN	LB	1	6	6.0	6	0
48t	Chinn	LV	SAF	1	0	0.0	0	0
48t	*Cisse	GB	CB	1	5	5.0	5	0
48t	Cochrane	KC	LB	1	48	48.0	48	0
48t	Combs	JAX	LB	1	9	9.0	9	0
48t	E. Cooper	GB	LB	1	18	18.0	18	0
48t	Cross	WAS	SAF	1	0	0.0	0	0
48t	*Daniels	ATL	LB	1	29	29.0	29	0
48t	Dean	PIT	CB	1	40	40.0	40	0
48t	Dean	LV	LB	1	0	0.0	0	0
48t	DeJean	PHI	CB	1	25	25.0	25	0
48t	*Delane	KC	CB	1	5	5.0	5	0
48t	Delpit	CLE	SAF	1	0	0.0	0	0
48t	Diaby	TB	LB	1	1	1.0	1	0
48t	Dodson	CAR	LB	1	0	0.0	0	0
48t	*Downs	DAL	SAF	1	0	0.0	0	0
48t	*Dugger	SF	LB	1	35	35.0	35t	1
48t	Edwards	CHI	LB	1	0	0.0	0	0
48t	*Everette	PIT	CB	1	0	0.0	0	0
48t	Fitzpatrick	NYJ	FS	1	27	27.0	27	0
48t	Fulton	KC	CB	1	0	0.0	0	0
48t	Gardner-Johnson	BUF	SAF	1	41	41.0	41	0
48t	Gonzalez	NE	CB	1	0	0.0	0	0
48t	Gray	TEN	LB	1	25	25.0	25	0
48t	Hamilton	BAL	SAF	1	2	2.0	2	0
48t	Hamlin	BUF	SAF	1	0	0.0	0	0
48t	Hansen	HOU	LB	1	19	19.0	19	0
48t	Harden	CLE	CB	1	25	25.0	25	0
48t	Harris	TEN	CB	1	3	3.0	3	0
48t	*Haulcy	IND	SAF	1	2	2.0	2	0
48t	Henley	LAC	LB	1	18	18.0	18	0
48t	Hickman	CLE	SAF	1	-2	-2.0	-2	0
48t	*Jacas	NE	LB	1	11	11.0	11	0
48t	D. Jackson	CHI	LB	1	0	0.0	0	0
48t	James	DAL	LB	1	33	33.0	33	0
48t	Jobe	SEA	CB	1	0	0.0	0	0
48t	J. Johnson	CHI	CB	1	67	67.0	67t	1
48t	E. Jones	SEA	LB	1	20	20.0	20	0
48t	Jar. Jones	JAX	CB	1	31	31.0	31	0
48t	M. Jones	NE	CB	1	12	12.0	12	0
48t	Karlaftis	KC	DE	1	0	0.0	0	0
48t	De. Key	DEN	SAF	1	0	0.0	0	0
48t	Kinchens	LAR	SAF	1	33	33.0	33	0
48t	Knight	CIN	LB	1	14	14.0	14	0

©2000-2026 Elias Sports Bureau, Inc. All Rights Reserved.

2026 NATIONAL FOOTBALL LEAGUE

NFL INTERCEPTION LEADERS

RANK	PLAYER	TEAM	POS	INT	YARDS	AVG	LONG	TD
48t	Lane	JAX	SAF	1	92	92.0	92t	1
48t	Lassiter	HOU	CB	1	0	0.0	0	0
48t	Lewis	CHI	CB	1	0	0.0	0	0
48t	Lynch	CHI	DT	1	16	16.0	16	0
48t	McCreary	DET	CB	1	22	22.0	22	0
48t	Medrano	WAS	LB	1	50	50.0	50t	1
48t	Q. Mitchell	PHI	CB	1	0	0.0	0	0
48t	Moss	DEN	CB	1	3	3.0	3	0
48t	*Muhammad	CHI	CB	1	0	0.0	0	0
48t	Mukuba	PHI	SAF	1	21	21.0	21	0
48t	Newsome	NYG	CB	1	0	0.0	0	0
48t	Nixon	GB	DB	1	11	11.0	11	0
48t	*Nwankpa	KC	SAF	1	3	3.0	3	0
48t	Okada	SEA	SAF	1	0	0.0	0	0
48t	Okereke	CAR	ILB	1	3	3.0	3	0
48t	Overshown	DAL	LB	1	4	4.0	4	0
48t	Phillips	LAC	LB	1	9	9.0	9	0
48t	Pola-Mao	LV	SAF	1	0	0.0	0	0
48t	Queen	PIT	LB	1	3	3.0	3	0
48t	Reed	DET	CB	1	0	0.0	0	0
48t	*Reese	NYG	LB	1	8	8.0	8	0
48t	Rodgers	MIN	CB	1	0	0.0	0	0
48t	Simon	ARI	LB	1	0	0.0	0	0
48t	T. Simpson	BAL	LB	1	24	24.0	24	0
48t	Smith	BAL	ILB	1	1	1.0	1	0
48t	*Spears-Jennings	PIT	SAF	1	0	0.0	0	0
48t	Still	LAC	CB	1	0	0.0	0	0
48t	Stingley	HOU	CB	1	0	0.0	0	0
48t	Stutsman	NO	LB	1	1	1.0	1	0
48t	*Styles	WAS	LB	1	-1	-1.0	-1	0
48t	Tampa	BAL	CB	1	0	0.0	0	0
48t	Thomas	NYJ	CB	1	0	0.0	0	0
48t	D. Thomas	SEA	LB	1	0	0.0	0	0
48t	Thornton	CAR	CB	1	9	9.0	9	0
48t	Trader	MIA	SAF	1	14	14.0	14	0
48t	*Trotter	TB	LB	1	38	38.0	38t	1
48t	Tuipulotu	LAC	LB	1	4	4.0	4	0
48t	Van Ginkel	MIN	OLB	1	0	0.0	0	0
48t	Wallace	LAR	CB	1	26	26.0	26	0
48t	Washington	NYG	SAF	1	0	0.0	0	0
48t	Washington	BAL	DT	1	0	0.0	0	0
48t	Watson	LAR	CB	1	3	3.0	3	0
48t	Watt	PIT	OLB	1	35	35.0	35t	1
48t	Watts	ATL	SAF	1	17	17.0	17	0
48t	*Wheatley	CAR	SAF	1	17	17.0	17	0
48t	P. Wilson	PIT	LB	1	18	18.0	18	0
48t	Wingard	ARI	SAF	1	0	0.0	0	0
48t	Winters	DAL	LB	1	0	0.0	0	0
48t	Woods	NE	CB	1	0	0.0	0	0
48t	Woodson	NE	SAF	1	0	0.0	0	0

©2000-2026 Elias Sports Bureau, Inc. All Rights Reserved.

2026 NATIONAL FOOTBALL LEAGUE

NFL SACK LEADERS

RANK	PLAYER	TEAM	POS	SACKS
1	Anderson	HOU	DE	11.5
2	Rousseau	BUF	LB	10.0
3t	*Bailey	NYJ	LB	9.5
3t	Mafe	CIN	DE	9.5
5	Simmons	TEN-CHI	DT	9.0
6t	Granderson	NO	DE	8.5
6t	Van Ginkel	MIN	OLB	8.5
8t	Karlaftis	KC	DE	8.0
8t	Turner	MIN	LB	8.0
8t	Q. Williams	DAL	DT	8.0
8t	Young	NO	DE	8.0
12t	Green	BAL	LB	7.5
12t	Martin	TEN	DE	7.5
12t	Ponder	NE	LB	7.5
12t	Watt	PIT	OLB	7.5
16	Wonnum	DET	DE	7.0
17	McNeill	DET	DT	6.5
18t	Hutchinson	DET	DE	6.0
18t	N. Smith	PHI	LB	6.0
18t	Van Ness	GB	LB-DE	6.0
21t	Clowney	HOU	DE	5.5
21t	Highsmith	PIT	LB	5.5
21t	Young	LAR	LB	5.5
24t	Adebawore	IND	DT	5.0
24t	Allen	DEN	DE	5.0
24t	Bonitto	DEN	LB	5.0
24t	Booker	CHI	DE	5.0
24t	J. Carter	PHI	DT	5.0
24t	Crosby	LV	DE	5.0
24t	Lawrence	CIN	DT	5.0
24t	Murphy	SEA	DT	5.0
24t	Oweh	WAS	LB	5.0
24t	Roach	DEN	DT	5.0
24t	Robinson	MIA	LB	5.0
24t	Walker	TB	LB	5.0
24t	Wilson	MIN	LB	5.0
37t	Barmore	NE	DT	4.5
37t	Buckner	IND-SF	DT	4.5
37t	Cashman	MIN	LB	4.5
37t	*Moore	DET	DE	4.5
37t	*Reese	NYG	LB	4.5
37t	Z. Smith	ATL	DE	4.5
37t	Umanmielen	CAR	LB	4.5
44t	Allen	CIN	DT	4.0
44t	Carter	NYG	LB	4.0
44t	Chaisson	WAS	LB	4.0
44t	Gordon	CHI	CB	4.0
44t	Graham	CLE	DT	4.0
44t	Hall	SEA	LB	4.0
44t	L. Hall	HOU	DE	4.0
44t	Hunter	HOU	DE	4.0
44t	McDonald	NYJ	DE	4.0
44t	McGuire	CLE	DE	4.0
44t	Rankins	HOU	DT	4.0
44t	Sweat	CHI	DE	4.0

©2000-2026 Elias Sports Bureau, Inc. All Rights Reserved.

NFL LEADERS IN FUMBLE RECOVERIES

RANK	PLAYER	TEAM	POS	TOTAL	OWN TEAM	OPP TEAM
1	Mahomes	KC	QB	8	8	0
2	Maye	NE	QB	5	5	0
3	D. Watson	CLE	QB	4	4	0
4t	Dike	TEN	WR	3	3	0
4t	Lawrence	JAX	QB	3	3	0
4t	Love	GB	QB	3	3	0
4t	Mayfield	TB	QB	3	3	0
4t	Penix	ATL	QB	3	3	0
4t	G. Smith	NYJ	QB	3	3	0
4t	Stiggers	NYJ	DB	3	2	1
11t	A. Brown	NE	WR	2	2	0
11t	Bush	CHI	LB	2	0	2
11t	Campbell	CLE	CB	2	0	2
11t	Chinn	LV	SAF	2	0	2
11t	Collins	ARI	LB	2	0	2
11t	Cousins	LV-MIN	QB	2	2	0
11t	Cox	GB	DE	2	0	2
11t	*Curry	IND	DE	2	0	2
11t	*Elarms-Orr	BUF	LB	2	0	2
11t	Etienne	NO	RB	2	2	0
11t	Fautanu	PIT	OT	2	2	0
11t	Goff	DET	QB	2	2	0
11t	Henley	LAC	LB	2	0	2
11t	J. Herbert	LAC	QB	2	2	0
11t	Hickman	CLE	SAF	2	0	2
11t	Kraft	GB	TE	2	2	0
11t	McBride	ARI	TE	2	2	0
11t	McDonald	NYJ	DE	2	0	2
11t	McDuffie	GB	LB	2	0	2
11t	Neuzil	ATL-BAL	C	2	2	0
11t	Nix	DEN	QB	2	2	0
11t	Ponder	NE	LB	2	0	2
11t	Bi. Robinson	ATL	RB	2	2	0
11t	Rodgers	PIT	QB	2	2	0
11t	Saubert	SEA	TE	2	1	1
11t	Settle	WAS	DT	2	0	2
11t	Torrence	BUF	OG	2	2	0
11t	Van Ginkel	MIN	OLB	2	0	2
11t	Walker	LV	LB	2	0	2
11t	White	WAS	RB	2	2	0
11t	Williams	CHI	QB	2	2	0
11t	J. Williams	DAL	RB	2	2	0

©2000-2026 Elias Sports Bureau, Inc. All Rights Reserved.

NFL LEADERS IN RECOVERIES OF FUMBLES BY OWN TEAM

RANK	PLAYER	TEAM	POS	REC	YARDS	AVG	LONG	TD
1	Mahomes	KC	QB	8	0	0.0	0	0
2	Maye	NE	QB	5	0	0.0	0	0
3	D. Watson	CLE	QB	4	0	0.0	0	0
4t	Dike	TEN	WR	3	0	0.0	0	0
4t	Lawrence	JAX	QB	3	0	0.0	0	0
4t	Love	GB	QB	3	0	0.0	0	0
4t	Mayfield	TB	QB	3	0	0.0	0	0
4t	Penix	ATL	QB	3	0	0.0	0	0
4t	G. Smith	NYJ	QB	3	0	0.0	0	0
10t	A. Brown	NE	WR	2	0	0.0	0	0
10t	Cousins	LV-MIN	QB	2	0	0.0	0	0
10t	Etienne	NO	RB	2	1	0.5	1	0
10t	Fautanu	PIT	OT	2	0	0.0	0	0
10t	Goff	DET	QB	2	0	0.0	0	0
10t	J. Herbert	LAC	QB	2	0	0.0	0	0
10t	Kraft	GB	TE	2	5	2.5	5	0
10t	McBride	ARI	TE	2	0	0.0	0	0
10t	Neuzil	ATL-BAL	C	2	0	0.0	0	0
10t	Nix	DEN	QB	2	0	0.0	0	0
10t	Bi. Robinson	ATL	RB	2	0	0.0	0	0
10t	Rodgers	PIT	QB	2	0	0.0	0	0
10t	Stiggers	NYJ	DB	2	3	1.5	3	0
10t	Torrence	BUF	OG	2	0	0.0	0	0
10t	White	WAS	RB	2	-6	-3.0	0	0
10t	Williams	CHI	QB	2	0	0.0	0	0
10t	J. Williams	DAL	RB	2	0	0.0	0	0

©2000-2026 Elias Sports Bureau, Inc. All Rights Reserved.

NFL LEADERS IN RECOVERIES OF FUMBLES BY OPPOSING TEAM

RANK	PLAYER	TEAM	POS	REC	YARDS	AVG	LONG	TD
1t	Bush	CHI	LB	2	0	0.0	0	0
1t	Campbell	CLE	CB	2	0	0.0	0	0
1t	Chinn	LV	SAF	2	43	21.5	43	0
1t	Collins	ARI	LB	2	0	0.0	0	0
1t	Cox	GB	DE	2	3	1.5	3	0
1t	*Curry	IND	DE	2	13	6.5	7	0
1t	*Elarms-Orr	BUF	LB	2	5	2.5	5	0
1t	Henley	LAC	LB	2	0	0.0	0	0
1t	Hickman	CLE	SAF	2	0	0.0	0	0
1t	McDonald	NYJ	DE	2	0	0.0	0	0
1t	McDuffie	GB	LB	2	0	0.0	0	0
1t	Ponder	NE	LB	2	19	9.5	19t	1
1t	Settle	WAS	DT	2	1	0.5	1	0
1t	Van Ginkel	MIN	OLB	2	7	3.5	7	0
1t	Walker	LV	LB	2	0	0.0	0	0
16t	Adams	TEN	SAF	1	-3	-3.0	-3	0
16t	Adebawore	IND	DT	1	0	0.0	0t	1
16t	Allen	CIN	DT	1	0	0.0	0	0
16t	Anderson	HOU	DE	1	2	2.0	2	0
16t	J. Bates	ATL-JAX	FS	1	36	36.0	36t	1
16t	Baun	PHI	LB	1	0	0.0	0	0
16t	Bell	DAL	SAF	1	70	70.0	70	0
16t	Benton	PIT	DT	1	0	0.0	0	0
16t	Bernard	BUF	LB	1	0	0.0	0	0
16t	Blackmon	NO	SAF	1	0	0.0	0	0
16t	Blackwell	CHI	CB	1	0	0.0	0	0
16t	Bonitto	DEN	LB	1	0	0.0	0	0
16t	Booker	CHI	DE	1	0	0.0	0	0
16t	Brents	MIA	CB	1	0	0.0	0	0
16t	Broughton	NO	DT	1	0	0.0	0	0
16t	Bruener	PIT	LB	1	2	2.0	2	0
16t	Buchanan	BAL	LB	1	0	0.0	0	0
16t	Buckner	IND-SF	DT	1	0	0.0	0	0
16t	Bullock	HOU	SAF	1	0	0.0	0	0
16t	Burke	ARI	CB	1	0	0.0	0	0
16t	Campbell	DET	LB	1	12	12.0	12	0
16t	Cashman	MIN	LB	1	0	0.0	0	0
16t	Cochrane	KC	LB	1	0	0.0	0	0
16t	Conner	KC	DB	1	0	0.0	0	0
16t	Cook	CIN	SAF	1	0	0.0	0	0
16t	Crosby	LV	DE	1	0	0.0	0	0
16t	Cross	WAS	SAF	1	15	15.0	15	0
16t	*Daniels	ATL	LB	1	0	0.0	0	0
16t	D. Davis	NYJ	OLB	1	0	0.0	0	0
16t	Davis	CHI	WR	1	0	0.0	0	0
16t	Deablo	ATL	LB	1	0	0.0	0	0
16t	Dean	LV	LB	1	0	0.0	0	0
16t	*Delp	NO	TE	1	0	0.0	0	0
16t	*Dennis-Sutton	GB	LB	1	0	0.0	0	0
16t	Dexter	ATL	DT	1	0	0.0	0	0
16t	Dodson	CAR	LB	1	0	0.0	0	0
16t	Donald	LAR	DE-DT	1	0	0.0	0	0
16t	*Everette	PIT	CB	1	0	0.0	0	0
16t	Fehoko	ARI	WR	1	0	0.0	0	0
16t	Fitzpatrick	NYJ	FS	1	20	20.0	20	0

©2000-2026 Elias Sports Bureau, Inc. All Rights Reserved.

NFL LEADERS IN RECOVERIES OF FUMBLES BY OPPOSING TEAM

RANK	PLAYER	TEAM	POS	REC	YARDS	AVG	LONG	TD
16t	Gaines	BUF	DT	1	0	0.0	0	0
16t	Gilman	KC	SAF	1	2	2.0	2	0
16t	*Golday	MIN	LB	1	0	0.0	0	0
16t	Greenlaw	SF	LB	1	0	0.0	0	0
16t	*Hall	CAR	DT	1	0	0.0	0	0
16t	Hall	SEA	LB	1	0	0.0	0	0
16t	*Halton	SF	DT	1	0	0.0	0t	1
16t	Hamilton	JAX	DT	1	0	0.0	0	0
16t	Hampton	CAR	LB	1	0	0.0	0	0
16t	*Harris	IND	CB	1	0	0.0	0	0
16t	Harrison	NYG	LB	1	0	0.0	0	0
16t	Henderson	ATL	CB	1	0	0.0	0	0
16t	Hines-Allen	JAX	DE	1	0	0.0	0	0
16t	Holland	NYG	SAF	1	0	0.0	0	0
16t	Howden	NO	SAF	1	0	0.0	0	0
16t	Humphrey	BAL	CB	1	0	0.0	0	0
16t	Huntington	CLE	DE	1	5	5.0	5	0
16t	Incoom	CAR	LB	1	0	0.0	0	0
16t	James	DAL	LB	1	11	11.0	11	0
16t	T. Jefferson	LAC	SS	1	0	0.0	0	0
16t	Jobe	SEA	CB	1	0	0.0	0	0
16t	An. Johnson	JAX	SAF	1	42	42.0	42	0
16t	T. Johnson	LV	CB	1	0	0.0	0	0
16t	W. Johnson	ARI	CB	1	0	0.0	0	0
16t	B. Jones	DEN	SAF	1	0	0.0	0	0
16t	Ch. Jones	KC	DE	1	0	0.0	0	0
16t	J. Jones	MIN	WR	1	0	0.0	0	0
16t	Joseph-Day	PIT	DT	1	0	0.0	0	0
16t	Kancey	TB	DT	1	32	32.0	32t	1
16t	Kieft	TB	TE	1	0	0.0	0	0
16t	Knight	CIN	LB	1	27	27.0	27t	1
16t	Knowles	TB	DB	1	0	0.0	0	0
16t	Lawrence	SEA	LB	1	0	0.0	0	0
16t	Lawrence	CIN	DT	1	8	8.0	8	0
16t	*Lee	CAR	CB	1	0	0.0	0	0
16t	Lenoir	SF	CB	1	17	17.0	17	0
16t	Luvu	WAS	LB	1	0	0.0	0	0
16t	Mafe	CIN	DE	1	0	0.0	0	0
16t	McCloud	CHI	CB	1	0	0.0	0	0
16t	McCollum	TB	CB	1	0	0.0	0	0
16t	McFadden	NYG	LB	1	0	0.0	0	0
16t	McLeod	JAX	LB	1	0	0.0	0	0
16t	McMillon	CLE	SAF	1	0	0.0	0	0
16t	Melifonwu	TB	SAF	1	4	4.0	4	0
16t	Molden	LAC	CB	1	0	0.0	0	0
16t	Murphy	LAC	LB	1	0	0.0	0	0
16t	Mustapha	SF	SAF	1	1	1.0	1	0
16t	Myers	NYJ	C	1	0	0.0	0	0
16t	Neal	SF	DB	1	0	0.0	0	0
16t	Newton	CIN	CB	1	0	0.0	0	0
16t	Okereke	CAR	ILB	1	0	0.0	0	0
16t	Oliver	BUF	DT	1	0	0.0	0	0
16t	Omenihu	WAS	DE	1	0	0.0	0	0
16t	O'Toole	SEA	LB	1	0	0.0	0	0
16t	*Overton	DAL	DT	1	0	0.0	0	0

©2000-2026 Elias Sports Bureau, Inc. All Rights Reserved.

NFL LEADERS IN RECOVERIES OF FUMBLES BY OPPOSING TEAM

RANK	PLAYER	TEAM	POS	REC	YARDS	AVG	LONG	TD
16t	Oweh	WAS	LB	1	0	0.0	0	0
16t	*Perkins	ATL	LB	1	0	0.0	0	0
16t	Phillips	NYJ	DT	1	0	0.0	0	0
16t	Phillips	CAR	LB	1	3	3.0	3	0
16t	Pitre	HOU	SAF	1	0	0.0	0	0
16t	Porter	LV	CB	1	0	0.0	0	0
16t	Reaves	WAS	DB	1	0	0.0	0	0
16t	*Reese	NYG	LB	1	0	0.0	0	0
16t	Revel	DAL	CB	1	-3	-3.0	-3	0
16t	Robinson	MIA	LB	1	11	11.0	11	0
16t	Robinson	DEN	LB	1	0	0.0	0	0
16t	Rodgers	MIN	CB	1	0	0.0	0	0
16t	Rousseau	BUF	LB	1	0	0.0	0	0
16t	Sanker	NO	SAF	1	87	87.0	87t	1
16t	Saubert	SEA	TE	1	0	0.0	0	0
16t	Scott	CAR	SAF	1	0	0.0	0	0
16t	Sherwood	NYJ	LB	1	0	0.0	0	0
16t	Sigle	SF	SAF	1	0	0.0	0	0
16t	Simmons	TEN-CHI	DT	1	0	0.0	0	0
16t	T. Simpson	BAL	LB	1	0	0.0	0	0
16t	Skowronek	PIT	WR	1	0	0.0	0	0
16t	Slaton	CIN	DT	1	0	0.0	0	0
16t	Sneed	KC	CB	1	0	0.0	0	0
16t	Speights	LAR	LB	1	1	1.0	1	0
16t	Starks	BAL	SAF	1	0	0.0	0	0
16t	Stephens	NYJ	CB	1	0	0.0	0	0
16t	Stiggers	NYJ	DB	1	0	0.0	0	0
16t	Stokes	LV	CB	1	0	0.0	0	0
16t	Strnad	DEN	LB	1	0	0.0	0	0
16t	Tampa	BAL	CB	1	0	0.0	0	0
16t	*Bry. Thomas	JAX	DE	1	0	0.0	0	0
16t	Togiai	HOU	DT	1	0	0.0	0	0
16t	Tranquill	KC	LB	1	0	0.0	0	0
16t	Tremayne	CAR	WR	1	0	0.0	0	0
16t	Tuipulotu	LAC	LB	1	0	0.0	0	0
16t	Turner	MIN	LB	1	0	0.0	0	0
16t	Tuttle	WAS	DT	1	0	0.0	0	0
16t	*Underwood	PHI	LS	1	0	0.0	0	0
16t	Wallace	NYJ	LB	1	0	0.0	0	0
16t	Warner	SF	MLB	1	0	0.0	0	0
16t	Watt	PIT	OLB	1	0	0.0	0	0
16t	White	SF	DE	1	0	0.0	0	0
16t	Williams	BUF	LB	1	0	0.0	0	0
16t	E. Williams	GB	SAF	1	0	0.0	0	0
16t	P. Wilson	PIT	LB	1	0	0.0	0	0
16t	Winston	TEN	SAF	1	0	0.0	0	0
16t	Winters	DAL	LB	1	5	5.0	5	0
16t	Wonnum	DET	DE	1	0	0.0	0	0
16t	Woods	CHI	FS	1	0	0.0	0	0
16t	Woodson	NE	SAF	1	0	0.0	0	0
16t	Young	LAR	LB	1	0	0.0	0	0
16t	Young	NO	DE	1	27	27.0	27	0

©2000-2026 Elias Sports Bureau, Inc. All Rights Reserved.

2026 NATIONAL FOOTBALL LEAGUE

NFL OFFENSIVE RANKS

BAL	BUF	CIN	CLE	DEN	HOU	IND	JAX	KC	LAC	LV	MIA	NE	NYJ	PIT	TEN		ARI	ATL	CAR	CHI	DAL	DET	GB	LAR	MIN	NO	NYG	PHI	SEA	SF	TB	WAS
14	4	7	21	28	11	30	9	1	26	19	31	12	20	23	27	**TotYd/G**	25	18	10	8	6	3	15	5	29	22	17	32	16	2	24	13
11	5	3	20	26	10	31	6	2	27	19	24	9	18	23	22	**TotYd/P**	30	12	15	14	7	4	13	8	29	28	21	32	17	1	25	16
9	2	30	24	25	26	15	14	5	10	31	17	13	18	16	23	**RusYd/G**	27	6	21	3	20	8	32	7	22	28	19	29	12	4	1	11
6	8	26	25	28	29	16	21	2	12	31	13	19	15	5	11	**RusAvg**	20	4	18	14	17	9	32	7	22	27	24	30	23	3	1	10
20	12	1	18	25	7	30	10	4	29	11	31	13	21	22	26	**PasYd/G**	23	24	9	14	2	5	3	8	27	16	15	28	17	6	32	19
15	4	5	20	22	8	31	2	3	27	14	24	7	16	28	23	**PasAvg**	29	18	17	12	9	6	10	13	26	25	21	32	11	1	30	19
18	26	9	6	8	2	29	20	3	31	21	23	30	5	10	15	**%PasInt**	19	32	13	27	7	4	14	24	22	17	16	12	25	11	28	1
22	15	6	31	2	7	20	8	3	32	9	29	21	27	24	10	**Sac/PasP**	19	11	25	12	1	13	14	4	26	18	23	28	17	5	30	16
21	3	5	26	18	11	28	10	8t	29	17	30	15	19	16	27	**1D/G**	23	25	7	8t	1	4	24	2	31	14	12t	32	12t	6	22	20
16	8	2	25	31	12	29	4	9t	27	6	19	14	18	22t	30	**3D Eff**	24	28	22t	5	3	11	20	9t	21	7	17	26	13	1	15	32
23	1	12	29	5	30	16	15	14	27	25	24	3	17	11	18	**4D Eff**	20t	31t	19	13	8t	6	10	8t	20t	7	2	28	20t	4	31t	26
24	18t	29	18t	10	23	25t	30	31	15	3	9	13	8	25t	4	**PR Avg**	28	21	6	16	22	7	2	27	1	11	17	5	20	32	12	14
17	3	16	9	14	21	5	4	8	30	1	13	26	19	31	23	**KR Avg**	10	12	27	25	15	24	11	29	2	28	20	32	6	18	7	22
17	19	26	4	15	24	11	8	2	28	3	31	23	18	13	9	**GPunAvg**	32	7	21	16	22	12	5	6	25	27	1	10	29	20	30	14
23	7	19t	9	2	22	21	8	24	27	4	30	19t	18	12	26	**NPunAvg**	31	15	25	13	17	3	5t	28	16	32	1	14	5t	11	29	10
19	2	4	27	13	9	26	6	7	30	11	32	18	24	22	25	**Pts/G**	29	23	10	8	3	5	14t	12	28	21	14t	31	16t	1	16t	20
21t	2	5	15	18	3	16t	6t	32	10	6t	28t	24	11	20	4	**FG%**	6t	25	12t	21t	23	12t	30	27	16t	31	26	6t	19	28t	1	14

NFL DEFENSIVE RANKS

BAL	BUF	CIN	CLE	DEN	HOU	IND	JAX	KC	LAC	LV	MIA	NE	NYJ	PIT	TEN		ARI	ATL	CAR	CHI	DAL	DET	GB	LAR	MIN	NO	NYG	PHI	SEA	SF	TB	WAS
18	11	24	16	28	13	25	9	5	20	30	17	23	14	10	32	**TotYd/G**	26	29	19	7t	31	15	12	3	2	27	7t	21	1	6	4	22
20	9	25	10	15	11	29	17	3	24	31	21	27	16	13	30	**TotYd/P**	26	23	18	28	32	8	4	5	2	22	7	14	1	6	12	19
14	8	24	23	22	10	29	5	9	17	31	18	13	30	3	25	**RusYd/G**	27	20	26	7	32	6	16	12	15	28	19	21	4	1	2	11
6	15	31	27	28	8	29	7	5	12	30	10	17	22	4	19	**RusAvg**	20	23	26	25	32	13	14	11	18	21	24	16	1	2	3	9
14	19	16	6	24t	23	13	15	7	21	26	9t	29	4	24t	32	**PasYd/G**	20	30	9t	11	28	27	8	3	2	18	5	17	1	22	12	31
24	10	13	5	6	14	28	18	7	29	31	27	26	15	17	32	**PasAvg**	30	21	11	22	25	9	3	8	2	23	4	16	1	12	19	20
25	15t	26	17	13	22	29	3	19t	9t	12	5	14	32	18	8	**%PasInt**	27	31	19t	9t	28	21	2	7	4	24	6	30	11	15t	1	23
19	21	9	13	12	3	15	29	25	30	16	27	10	5	8	20	**Sac/PasP**	17	24	31	2	14	4	11	18	1	6	23	22	7	32	28	26
14	19t	22t	15t	27t	7	12	6	11	19t	31	15t	13	26	9t	32	**1D/G**	29	21	27t	2	30	25	24	4t	3	22t	8	17	1	9t	4t	18
10	7	25	13	20	12	8	3	9	17	29	31	18	23	6	28	**3D Eff**	24	19	30	1	32	26	22	2	5	27	14	16	4	21	11	15
26	22t	5t	1	16	17	8t	12	3t	29	19t	31t	13t	22t	24	28	**4D Eff**	13t	21	8t	3t	19t	25	10	2	18	7	5t	27	31t	15	11	30
25	17	3	28	11	12	21	19	32	8t	29	22	16	26	15	23	**PR Avg**	5	24	7	10	14	2	4	30	6	31	13	20	1	8t	27	18
31	22	13	17	9	28	20	30	27	6	10	32	16	23	26	5	**KR Avg**	15	14	2	3	1	4	21	29	18	11	7	12	25	24	8	19
23	27	4	3	11	18	16	24	8	6	19	31	20	28	25	2	**GPunAvg**	5	17	7	32	14	1	15	26	21	13	12	30	10	22	9	29
28	14	11	17	12	19	32	30	21	7	29	20	5	15	25	1	**NPunAvg**	18	24	2	13	8	10	6	27	4	3	23	9	16	31	22	26
26	9	13	14t	11	17	28	3	2	25	32	21	19	22	7	30	**Pts/G**	31	24	27	6	29	14t	16	5	1	23	12	18	4	8	10	20
27	11	25t	14t	4t	2	10	21t	32	19	12t	14t	8	28t	14t	20	**FG%**	30	6t	28t	6t	31	1	25t	23	3	24	9	21t	12t	14t	18	4t
23t	4	5	21	11	10	28	1	3	31	23t	29t	19	25	15	29t	**PPG Diff**	32	26	18	7	13	6	17	8	12	22	16	27	9	2	14	20
14	5	9	22	29	10	30	8	3	25	27	26	15	19	18	32	**Yd/G Diff**	28	23	12	6t	21	6t	13	1	17	24	11	31	2	4	16	20

©2000-2026 Elias Sports Bureau, Inc. All Rights Reserved.

LAST WEEK'S GAME BOOK

National Football League Game Summary

NFL Copyright © 2026 by The National Football League. All rights reserved. This summary and play-by-play is for the express purpose of assisting media in their coverage of the game; any other use of this material is prohibited without the written permission of the National Football League.

Date: Sunday, 11/22/2026

New York Jets at Los Angeles Chargers

at SoFi Stadium, Inglewood, CA

Start Time: 1:05 PM PST

Game Day Weather

Game Weather: Sunny
Open Stadium on Field Turf

Temp: 66° F (18.9° C) Humidity: 47%, Wind: W 5 mph

Officials

Referee: Kemp, Alex (55)
Umpire: Ellison, Brandon (128)
Down Judge: Carr, Mike (63)
Line Judge: Baynes, Rusty (59)
Field Judge: Woodson, Sean (139)
Side Judge: Quirk, Jim (5)
Back Judge: Helverson, Scott (93)
Replay Official: Johnson, Julie (0)

Lineups

New York Jets

Offense

WR	5	G.Wilson
TE	16	K.Sadiq
LT	74	O.Fashanu
LG	64	D.Parham
C	71	J.Myers
RG	66	J.Tippmann
RT	70	A.Membou
TE	85	M.Taylor
WR	17	T.Patrick
QB	7	G.Smith
RB	20	B.Hall

Defense

DE	52	K.Enagbare
DL	96	J.Heflin
DL	95	D.Jackson
DL	97	H.Phillips
DE	31	D.Bailey
LB	44	J.Sherwood
LB	56	D.Davis
CB	21	B.Stephens
CB	1	A.Thomas
S	6	D.Belton
S	29	M.Fitzpatrick

Los Angeles Chargers

Offense

WR	9	T.Harris
TE	83	D.Njoku
FB	44	S.Matlock
LT	76	J.Alt
LG	65	L.Taylor
C	66	J.Slaughter
RG	74	K.Awosika
RT	77	T.Burke
TE	88	C.Kolar
QB	10	J.Herbert
RB	8	O.Hampton

Defense

OLB	45	T.Tuipulotu
DL	94	D.Tomlinson
DL	93	T.Tart
OLB	52	K.Mack
LB	43	T.Dye
LB	53	D.Phillips
DB	33	D.Leonard
DB	2	E.Molden
CB	26	D.Jackson
CB	20	C.Hart
S	23	T.Jefferson

Substitutions

RB 0 B.Allen, RB 3 K.Nwangwu, DE 9 W.McDonald, P 14 A.McNamara, WR 15 A.Mitchell, K 19 J.Sanders, CB 23 D.Ponds, DB 26 N.Wright, DB 27 M.Moore, RB 32 I.Davis, S 34 V.Payne, CB 37 Q.Stiggers, LS 42 T.Hennessy, DE 46 J.Ossai, FB 47 A.Beck, LB 48 J.Keller, LB 50 T.Reeder, OL 79 C.Okorafor, WR 84 M.McClain, WR 87 S.Shepard, TE 89 J.Ruckert, DL 91 J.Briggs, DL 98 P.Page

Substitutions

WR 1 Q.Johnston, LB 6 D.Perryman, K 11 C.Dicker, WR 12 D.Davis, WR 15 L.McConkey, P 16 J.Scott, S 22 G.Smith, S 27 R.Mickens, RB 28 K.Vidal, RB 34 K.Mitchell, CB 36 J.Armour-Davis, CB 37 I.Waxter, LS 47 J.Harris, OLB 48 B.Dupree, OLB 50 C.Murphy, LB 58 M.Wax, G 69 C.Strange, T 79 T.Pipkins, WR 82 T.Wease, TE 86 O.Gadsden, OLB 90 A.Mesidor, DL 91 N.Barrett, DL 92 J.Eboigbe, DL 99 J.Caldwell

Did Not Play

QB 10 C.Klubnik, OL 67 J.Meredith, T 76 B.Freeland

Did Not Play

QB 7 D.Uiagalelei, C 60 J.Spomer

Not Active

DB 2 J.Brownlee, WR 11 O.Cooper, WR 18 I.Williams, LB 49 T.Wallace, TE 86 J.Woods, DE 92 N.Lynn

Not Active

LB 0 D.Henley, CB 4 T.Still, S 32 K.Williamson, G 73 A.Harkey, WR 84 K.Lambert-Smith, WR 89 B.Thompson

Field Goals (made ( ) & missed)

J.Sanders (50) (24)
C.Dicker (52)

		1	2	3	4	OT	Total
VISITOR:	New York Jets	3	14	3	7	0	27
HOME:	Los Angeles Chargers	3	7	0	14	0	24

Scoring Plays

Team	Qtr	Time	Play Description (Extra Point) (Drive Info)	Visitor	Home
Jets	1	11:08	J.Sanders 50 yd. Field Goal (8-35, 3:52)	3	0
Chargers	1	5:17	C.Dicker 52 yd. Field Goal (11-42, 5:51)	3	3
Jets	2	13:34	B.Hall 7 yd. pass from G.Smith (J.Sanders kick) (13-70, 6:43)	10	3
Jets	2	3:07	S.Shepard 8 yd. pass from G.Smith (J.Sanders kick) (11-70, 6:24)	17	3
Chargers	2	0:00	J.Herbert 10 yd. run (C.Dicker kick) (12-72, 3:07)	17	10
Jets	3	3:23	J.Sanders 24 yd. Field Goal (18-75,10:00)	20	10
Chargers	4	13:01	L.McConkey 11 yd. pass from J.Herbert (C.Dicker kick) (10-72, 5:22)	20	17
Jets	4	9:46	S.Shepard 16 yd. pass from G.Smith (J.Sanders kick) (6-62, 3:15)	27	17
Chargers	4	1:58	L.McConkey 6 yd. pass from J.Herbert (C.Dicker kick) (16-63, 7:48)	27	24

National Football League Game Summary

NFL Copyright © 2026 by The National Football League. All rights reserved. This summary and play-by-play is for the express purpose of assisting media in their coverage of the game; any other use of this material is prohibited without the written permission of the National Football League.

Paid Attendance: 68,195 Time: 2:40

New York Jets vs Los Angeles Chargers

11/22/2026 at SoFi Stadium

Final Individual Statistics

New York Jets

RUSHING	ATT	YDS	AVG	LG	TD
B.Hall	20	86	4.3	26	0
B.Allen	16	75	4.7	15	0
G.Smith	1	4	4.0	4	0
Total	37	165	4.5	26	0

PASSING	ATT	CMP	YDS	SK/YD	TD	LG	IN	RT
G.Smith	21	17	176	1/0	3	21	0	141.2
Total	21	17	176	1/0	3	21	0	141.2

PASS RECEIVING	TAR	REC	YDS	AVG	LG	TD
G.Wilson	5	3	39	13.0	19	0
K.Sadiq	3	3	30	10.0	11	0
B.Hall	3	3	14	4.7	**7**	1
A.Mitchell	3	2	30	15.0	21	0
M.Taylor	2	2	25	12.5	19	0
S.Shepard	2	2	24	12.0	**16**	2
B.Allen	1	1	9	9.0	9	0
T.Patrick	1	1	5	5.0	5	0
Total	20	17	176	10.4	21	3

INTERCEPTIONS	NO	YDS	AVG	LG	TD
Total	0	0	0	0	0

PUNTING	NO	YDS	AVG	NET	TB	IN20	LG
Total	0	0	0	0	0	0	0

PUNT RETURNS	NO	YDS	AVG	FC	LG	TD
I.Davis	1	11	11.0	1	11	0
Total	1	11	11.0	1	11	0

KICKOFF RETURNS	NO	YDS	AVG	FC	LG	TD
I.Davis	3	72	24.0	0	28	0
K.Nwangwu	1	32	32.0	0	32	0
Total	4	104	26.0	0	32	0

Los Angeles Chargers

RUSHING	ATT	YDS	AVG	LG	TD
O.Hampton	14	89	6.4	36	0
K.Vidal	7	36	5.1	17	0
J.Herbert	8	32	4.0	**10**	1
Q.Johnston	1	1	1.0	1	0
Total	30	158	5.3	36	1

PASSING	ATT	CMP	YDS	SK/YD	TD	LG	IN	RT
J.Herbert	21	15	131	6/28	2	22	0	119.3
Total	21	15	131	6/28	2	22	0	119.3

PASS RECEIVING	TAR	REC	YDS	AVG	LG	TD
L.McConkey	8	5	37	7.4	**11**	2
T.Harris	2	2	28	14.0	22	0
D.Njoku	4	2	21	10.5	13	0
K.Vidal	2	2	18	9.0	15	0
Q.Johnston	2	1	9	9.0	9	0
C.Kolar	1	1	8	8.0	8	0
K.Mitchell	1	1	6	6.0	6	0
O.Hampton	1	1	4	4.0	4	0
Total	21	15	131	8.7	22	2

INTERCEPTIONS	NO	YDS	AVG	LG	TD
Total	0	0	0	0	0

PUNTING	NO	YDS	AVG	NET	TB	IN20	LG
J.Scott	2	99	49.5	44.0	0	1	53
Total	2	99	49.5	44.0	0	1	53

PUNT RETURNS	NO	YDS	AVG	FC	LG	TD
Total	0	0	0.0	0	0	0

KICKOFF RETURNS	NO	YDS	AVG	FC	LG	TD
D.Davis	3	83	27.7	0	30	0
K.Mitchell	1	27	27.0	0	27	0
K.Vidal	1	17	17.0	0	17	0
Total	5	127	25.4	0	30	0

New York Jets

FUMBLES	FUM	LOST	OWN-REC	YDS	TD	FORCED	OPP-REC	YDS	TD	OUT-BDS
D.Bailey	0	0	0	0	0	1	0	0	0	0
J.Sherwood	0	0	0	0	0	1	0	0	0	0
Total	0	0	0	0	0	2	0	0	0	0

Los Angeles Chargers

FUMBLES	FUM	LOST	OWN-REC	YDS	TD	FORCED	OPP-REC	YDS	TD	OUT-BDS
J.Herbert	1	0	0	0	0	0	0	0	0	0
L.McConkey	1	0	0	0	0	0	0	0	0	1
T.Burke	0	0	1	0	0	0	0	0	0	0
Total	2	0	1	0	0	0	0	0	0	1

New York Jets vs Los Angeles Chargers
11/22/2026 at SoFi Stadium

Final Team Statistics

	Visitor Jets	Home Chargers
TOTAL FIRST DOWNS	24	21
By Rushing	13	9
By Passing	10	10
By Penalty	1	2
THIRD DOWN EFFICIENCY	9-11-81.8%	8-12-66.7%
FOURTH DOWN EFFICIENCY	0-0-0.0%	1-1-100.0%
TOTAL NET YARDS	341	261
Total Offensive Plays (inc. times thrown passing)	59	57
Average gain per offensive play	5.8	4.6
NET YARDS RUSHING	165	158
Total Rushing Plays	37	30
Average gain per rushing play	4.5	5.3
Tackles for a loss-number and yards	1-2	1-3
NET YARDS PASSING	176	103
Times thrown - yards lost attempting to pass	1-0	6-28
Gross yards passing	176	131
PASS ATTEMPTS-COMPLETIONS-HAD INTERCEPTED	21-17-0	21-15-0
Avg gain per pass play (inc.# thrown passing)	8.0	3.8
KICKOFFS Number-In End Zone-Touchbacks	6-0-0	4-0-0
PUNTS Number and Average	0-0.0	2-49.5
Had Blocked	0	0
FGs - PATs Had Blocked	0-0	0-0
Net Punting Average	0.0	44.0
TOTAL RETURN YARDAGE (Not Including Kickoffs)	11	0
No. and Yards Punt Returns	1-11	0-0
No. and Yards Kickoff Returns	4-104	5-127
No. and Yards Interception Returns	0-0	0-0
PENALTIES Number and Yards	4-18	6-50
FUMBLES Number and Lost	0-0	2-0
TOUCHDOWNS	3	3
Rushing	0	1
Passing	3	2
EXTRA POINTS Made-Attempts	3-3	3-3
Kicking Made-Attempts	3-3	3-3
FIELD GOALS Made-Attempts	2-2	1-1
RED ZONE EFFICIENCY	3-4-75%	3-3-100%
GOAL TO GO EFFICIENCY	1-1-100%	3-3-100%
SAFETIES	0	0
FINAL SCORE	27	24
TIME OF POSSESSION	32:12	27:48

New York Jets vs Los Angeles Chargers
11/22/2026 at SoFi Stadium

Ball Possession And Drive Chart

New York Jets

#	Time Recd	Time Lost	Time Poss	How Ball Obtained	Drive Began	# Play	Yds Gain	Yds Pen	Net Yds	1st Down	Last Scrm	How Given Up
1	15:00	11:08	3:52	Kickoff	NYJ 33	8	35	0	35	2	LAC 32	Field Goal
2	5:17	13:34	6:43	Kickoff	NYJ 30	13	70	0	70	6	* LAC 7	Touchdown
3	9:31	3:07	6:24	Punt	NYJ 30	11	70	0	70	5	* LAC 8	Touchdown
4	13:23	3:23	10:00	Punt	NYJ 19	18	70	5	75	6	* LAC 6	Field Goal
5	13:01	9:46	3:15	Kickoff	NYJ 38	6	67	-5	62	3	* LAC 16	Touchdown
6	1:58	0:00	1:58	Kickoff	NYJ 31	5	29	0	29	2	NYJ 45	End of Game

(181) Average NYJ 30

Los Angeles Chargers

#	Time Recd	Time Lost	Time Poss	How Ball Obtained	Drive Began	# Play	Yds Gain	Yds Pen	Net Yds	1st Down	Last Scrm	How Given Up
1	11:08	5:17	5:51	Kickoff	LAC 24	11	47	-5	42	3	NYJ 34	Field Goal
2	13:34	9:31	4:03	Kickoff	LAC 28	6	25	-20	5	2	LAC 33	Punt
3	3:07	0:00	3:07	Kickoff	LAC 28	12	64	8	72	6	* NYJ 10	Touchdown
4	15:00	13:23	1:37	Kickoff	LAC 40	3	-5	0	-5	0	LAC 35	Punt
5	3:23	13:01	5:22	Kickoff	LAC 28	10	72	0	72	4	* NYJ 11	Touchdown
6	9:46	1:58	7:48	Kickoff	LAC 37	16	58	5	63	6	* NYJ 6	Touchdown

(185) Average LAC 31

*** inside opponent's 20**

Time of Possession by Quarter		**1st**	**2nd**	**3rd**	**4th**	**OT**	**Total**
Visitor	New York Jets	9:09	7:50	10:00	5:13		32:12
Home	Los Angeles Chargers	5:51	7:10	5:00	9:47		27:48

Kickoff Drive No.-Start Average Jets: 4 - NYJ 33 Chargers: 6 - LAC 31

New York Jets vs Los Angeles Chargers
11/22/2026 at SoFi Stadium

Final Defensive Statistics

New York Jets	Regular Defensive Plays											Special Teams					Misc			
	TKL	AST	COMB	SK	/ YDS	TFL	Q	IN	PD	FF	FR	TKL	AST	FF	FR	BL	TKL	AST	FF	FR
J.Sherwood	8	3	11	0	0	0	0	0	0	1	0	0	0	0	0	0	0	0	0	0
H.Phillips	5	1	6	1	5	1	1	0	0	0	0	0	0	0	0	0	0	0	0	0
D.Davis	4	2	6	0	0	1	0	0	0	0	0	0	0	0	0	0	0	0	0	0
M.Fitzpatrick	2	4	6	0.5	2.5	0	1	0	0	0	0	0	0	0	0	0	0	0	0	0
D.Bailey	2	3	5	2	14	2	2	0	1	1	0	0	0	0	0	0	0	0	0	0
D.Belton	1	4	5	0	0	0	0	0	0	0	0	0	1	0	0	0	0	0	0	0
A.Thomas	4	0	4	0	0	0	0	0	1	0	0	0	0	0	0	0	0	0	0	0
D.Ponds	3	1	4	0	0	0	0	0	0	0	0	0	0	0	0	0	0	0	0	0
D.Jackson	2	2	4	0.5	0	0	1	0	0	0	0	0	0	0	0	0	0	0	0	0
J.Briggs	1	2	3	1.5	6.5	1	2	0	0	0	0	0	0	0	0	0	0	0	0	0
K.Enagbare	1	1	2	0	0	0	0	0	0	0	0	0	0	0	0	0	0	0	0	0
B.Stephens	1	1	2	0	0	0	0	0	0	0	0	0	0	0	0	0	0	0	0	0
J.Ossai	1	0	1	0	0	0	0	0	0	0	0	0	0	0	0	0	0	0	0	0
J.Heflin	0	1	1	0.5	0	0	1	0	0	0	0	0	0	0	0	0	0	0	0	0
N.Wright	0	1	1	0	0	0	0	0	0	0	0	0	0	0	0	0	0	0	0	0
A.Beck	0	0	0	0	0	0	0	0	0	0	0	1	1	0	0	0	0	0	0	0
J.Keller	0	0	0	0	0	0	0	0	0	0	0	1	0	0	0	0	0	0	0	0
M.Moore	0	0	0	0	0	0	0	0	0	0	0	0	2	0	0	0	0	0	0	0
I.Davis	0	0	0	0	0	0	0	0	0	0	0	0	1	0	0	0	0	0	0	0
V.Payne	0	0	0	0	0	0	0	0	0	0	0	0	1	0	0	0	0	0	0	0
Total	**35**	**26**	**61**	**6**	**28**	**5**	**8**	**0**	**2**	**2**	**0**	**2**	**6**	**0**	**0**	**0**	**0**	**0**	**0**	**0**

TKL = Tackle AST = Assist COMB = Combined QH=QB Hit IN = Interception PD = Pass Defense FF = Forced Fumble FR = Fumble Recovery

Los Angeles Chargers	Regular Defensive Plays											Special Teams					Misc			
	TKL	AST	COMB	SK	/ YDS	TFL	QH	IN	PD	FF	FR	TKL	AST	FF	FR	BL	TKL	AST	FF	FR
E.Molden	4	4	8	0	0	0	0	0	0	0	0	0	0	0	0	0	0	0	0	0
C.Hart	5	1	6	0	0	0	0	0	0	0	0	0	0	0	0	0	0	0	0	0
J.Caldwell	2	4	6	0	0	0	0	0	0	0	0	0	0	0	0	0	0	0	0	0
M.Wax	1	4	5	0	0	0	0	0	0	0	0	1	0	0	0	0	0	0	0	0
D.Phillips	2	2	4	0	0	0	0	0	0	0	0	0	0	0	0	0	0	0	0	0
T.Tuipulotu	1	3	4	0	0	0	0	0	0	0	0	0	0	0	0	0	0	0	0	0
D.Jackson	3	0	3	0	0	0	0	0	0	0	0	0	0	0	0	0	0	0	0	0
D.Leonard	2	1	3	0	0	0	0	0	1	0	0	0	0	0	0	0	0	0	0	0
N.Barrett	2	1	3	0	0	1	0	0	0	0	0	0	0	0	0	0	0	0	0	0
T.Jefferson	2	1	3	0	0	0	0	0	0	0	0	0	0	0	0	0	0	0	0	0
J.Eboigbe	2	1	3	0	0	0	0	0	0	0	0	0	0	0	0	0	0	0	0	0
G.Smith	2	1	3	0	0	0	0	0	0	0	0	0	0	0	0	0	0	0	0	0
K.Mack	1	2	3	0	0	0	0	0	0	0	0	0	0	0	0	0	0	0	0	0
R.Mickens	1	2	3	0	0	0	0	0	0	0	0	0	0	0	0	0	0	0	0	0
C.Murphy	2	0	2	0	0	0	0	0	0	0	0	2	0	0	0	0	0	0	0	0
T.Dye	1	1	2	1	0	0	1	0	0	0	0	1	1	0	0	0	0	0	0	0
D.Perryman	1	1	2	0	0	0	0	0	0	0	0	0	0	0	0	0	0	0	0	0
D.Tomlinson	1	1	2	0	0	0	0	0	0	0	0	0	0	0	0	0	0	0	0	0
T.Tart	1	1	2	0	0	0	0	0	0	0	0	0	0	0	0	0	0	0	0	0
C.Dicker	0	0	0	0	0	0	0	0	0	0	0	0	1	0	0	0	0	0	0	0
T.Burke	0	0	0	0	0	0	0	0	0	0	0	0	0	0	0	0	0	0	0	1
Total	**36**	**31**	**67**	**1**	**0**	**1**	**1**	**0**	**1**	**0**	**0**	**4**	**2**	**0**	**0**	**0**	**0**	**0**	**0**	**1**

New York Jets vs Los Angeles Chargers
11/22/2026 at SoFi Stadium

First Half Summary

	PERIOD SCORES		TIME OF POSSESSION	
Jets	3	14 = 17	Jets	16:59
Chargers	3	7 = 10	Chargers	13:01

Scoring Plays

Team	Qtr	Time	Play Description (Extra Point) (Drive Info)	Visitor	Home
Jets	1	11:08	J.Sanders 50 yd. Field Goal (8-35, 3:52)	3	0
Chargers	1	5:17	C.Dicker 52 yd. Field Goal (11-42, 5:51)	3	3
Jets	2	13:34	B.Hall 7 yd. pass from G.Smith (J.Sanders kick) (13-70, 6:43)	10	3
Jets	2	3:07	S.Shepard 8 yd. pass from G.Smith (J.Sanders kick) (11-70, 6:24)	17	3
Chargers	2	0:00	J.Herbert 10 yd. run (C.Dicker kick) (12-72, 3:07)	17	10

	New York Jets	Los Angeles Chargers
TOTAL FIRST DOWNS	13	11
First Downs Rushing-Passing-by Penalty	7 - 6 - 0	6 - 4 - 1
THIRD DOWN EFFICIENCY	4-5-80.0%	3-5-60.0%
TOTAL NET YARDS	175	136
Total Offensive Plays	31	28
NET YARDS RUSHING	63	88
NET YARDS PASSING	112	48
Gross Yards Passing	112	59
Times thrown-yards lost attempting to pass	1-0	2-11
Pass Attempts-Completions-Had Intercepted	11 - 10 - 0	9 - 6 - 0
Punts-Number and Average	0 - 0.0	1 - 53.0
Penalties-Number and Yards	1 - 8	4 - 30
Fumbles-Number and Lost	0 - 0	1 - 0
Red Zone Efficiency	2-2-100%	1-1-100%
Average Drive Start	NYJ 31	LAC 27

New York Jets

RUSHING	ATT	YDS	AVG	LG	TD
B.Hall	10	32	3.2	8	0
B.Allen	9	31	3.4	8	0
Total	19	63	3.3	8	0

PASSING	ATT	CMP	YDS	SK/YD	TD	LG	IN	RT
G.Smith	11	10	112	1/0	2	21	0	148.7
Total	11	10	112	1/0	2	21	0	148.7

PASS RECEIVING	TAR	REC	YDS	AVG	LG	TD
A.Mitchell	2	2	30	15.0	21	0
G.Wilson	3	2	20	10.0	12	0
K.Sadiq	2	2	19	9.5	10	0
M.Taylor	1	1	19	19.0	19	0
B.Allen	1	1	9	9.0	9	0
S.Shepard	1	1	8	8.0	**8**	1
B.Hall	1	1	7	7.0	**7**	1
Total	11	10	112	11.2	21	2

Los Angeles Chargers

RUSHING	ATT	YDS	AVG	LG	TD
O.Hampton	8	40	5.0	10	0
K.Vidal	5	24	4.8	17	0
J.Herbert	4	24	6.0	**10**	1
Total	17	88	5.2	17	1

PASSING	ATT	CMP	YDS	SK/YD	TD	LG	IN	RT
J.Herbert	9	6	59	2/11	0	15	0	85.0
Total	9	6	59	2/11	0	15	0	85.0

PASS RECEIVING	TAR	REC	YDS	AVG	LG	TD
K.Vidal	1	1	15	15.0	15	0
D.Njoku	3	1	13	13.0	13	0
Q.Johnston	1	1	9	9.0	9	0
L.McConkey	2	1	8	8.0	8	0
C.Kolar	1	1	8	8.0	8	0
K.Mitchell	1	1	6	6.0	6	0
Total	9	6	59	9.8	15	0

New York Jets — Regular Defensive Plays / Special Teams / Misc

	TKL	AST	COMB	SK	/ YDS	TFL	Q	IN	PD	FF	FR	TKL	AST	FF	FR	BL	TKL	AST	FF	FR
J.Sherwood	6	2	8	0	0	0	0	0	0	0	0	0	0	0	0	0	0	0	0	0
H.Phillips	4	0	4	1	5	1	1	0	0	0	0	0	0	0	0	0	0	0	0	0
D.Jackson	2	1	3	0	0	0	0	0	0	0	0	0	0	0	0	0	0	0	0	0
D.Davis	2	0	2	0	0	0	0	0	0	0	0	0	0	0	0	0	0	0	0	0
Total	**14**	**3**	**17**	**1**	**5**	**1**	**1**	**0**	**0**	**0**	**0**	**0**	**0**	**0**	**0**	**0**	**0**	**0**	**0**	**0**

New York Jets vs Los Angeles Chargers

11/22/2026 at SoFi Stadium

First Half Summary

Los Angeles Chargers	Regular Defensive Plays											Special Teams					Misc			
	TKL	AST	COMB	SK	/ YDS	TFL	QH	IN	PD	FF	FR	TKL	AST	FF	FR	BL	TKL	AST	FF	FR
E.Molden	4	0	4	0	0	0	0	0	0	0	0	0	0	0	0	0	0	0	0	0
J.Caldwell	2	1	3	0	0	0	0	0	0	0	0	0	0	0	0	0	0	0	0	0
K.Mack	1	2	3	0	0	0	0	0	0	0	0	0	0	0	0	0	0	0	0	0
M.Wax	1	2	3	0	0	0	0	0	0	0	0	1	0	0	0	0	0	0	0	0
Total	**8**	**5**	**13**	**0**	**0**	**0**	**0**	**0**	**0**	**0**	**0**	**1**	**0**	**0**	**0**	**0**	**0**	**0**	**0**	**0**

Play By Play

First Quarter

11/22/2026

LAC wins the coin toss and elects to defer. NYJ elects to Receive, and LAC elects to defend the north goal.

C.Dicker kicks 60 yards from LAC 35 to NYJ 5. I.Davis to NYJ 33 for 28 yards (M.Wax).

New York Jets at 15:00, (1st play from scrimmage 14:54)

1-10-NYJ 33	(14:54) (Shotgun) B.Hall up the middle to NYJ 39 for 6 yards (E.Molden).	
2-4-NYJ 39	(14:16) (Shotgun) B.Hall up the middle to NYJ 42 for 3 yards (T.Tuipulotu).	
3-1-NYJ 42	(13:52) (No Huddle, Shotgun) B.Hall right guard to NYJ 44 for 2 yards (K.Mack).	R1
1-10-NYJ 44	(13:12) (Shotgun) G.Smith pass deep right to A.Mitchell ran ob at LAC 35 for 21 yards.	P2
1-10-LAC 35	(12:39) B.Allen up the middle to LAC 32 for 3 yards (D.Perryman; T.Tuipulotu).	
2-7-LAC 32	(11:59) B.Allen right tackle to LAC 32 for no gain (D.Leonard).	
3-7-LAC 32	(11:17) (Shotgun) G.Smith pass incomplete short middle to G.Wilson (D.Leonard).	
4-7-LAC 32	**(11:12) J.Sanders 50 yard field goal is GOOD, Center-T.Hennessy, Holder-A.McNamara.**	

Timeout at 11:08.

NYJ 3 LAC 0, 8 plays, 35 yards, 3:52 drive, 3:52 elapsed

A.Beck kicks 58 yards from NYJ 35 to LAC 7. K.Vidal to LAC 24 for 17 yards (M.Moore; D.Belton).

Los Angeles Chargers at 11:08, (1st play from scrimmage 11:04)

1-10-LAC 24	(11:04) O.Hampton right end to LAC 25 for 1 yard (D.Davis).	
2-9-LAC 25	(10:25) J.Herbert pass short left to C.Kolar to LAC 33 for 8 yards (D.Davis).	
3-1-LAC 33	(9:45) J.Herbert up the middle to LAC 35 for 2 yards (H.Phillips).	R1
1-10-LAC 35	(9:05) (Shotgun) O.Hampton left guard to LAC 41 for 6 yards (D.Jackson; J.Sherwood).	
2-4-LAC 41	(8:26) (Shotgun) J.Herbert pass short right to D.Njoku pushed ob at NYJ 46 for 13 yards (M.Fitzpatrick).	P2
1-10-NYJ 46	(8:00) O.Hampton right end to NYJ 41 for 5 yards (D.Bailey; J.Sherwood).	
2-5-NYJ 41	(7:21) (Shotgun) J.Herbert pass short right to K.Mitchell to NYJ 35 for 6 yards (A.Thomas). LAC-K.Mitchell was injured during the play.	P3

Timeout at 07:05.

1-10-NYJ 35	(6:50) O.Hampton right guard to NYJ 31 for 4 yards (H.Phillips).	
2-6-NYJ 31	(6:17) J.Herbert pass short left to K.Vidal to NYJ 26 for 5 yards (D.Davis).	
	PENALTY on LAC-J.Slaughter, Ineligible Downfield Pass, 5 yards, enforced at NYJ 31 - No Play.	
2-11-NYJ 36	(6:03) (Shotgun) K.Vidal right guard to NYJ 34 for 2 yards (D.Jackson).	
3-9-NYJ 34	(5:25) (Shotgun) J.Herbert pass incomplete short left to L.McConkey (D.Bailey).	
4-9-NYJ 34	**(5:21) C.Dicker 52 yard field goal is GOOD, Center-J.Harris, Holder-J.Scott.**	

Timeout at 05:17.

** Injury Update: LAC-K.Mitchell return is Questionable.

** Injury Update: LAC-D.Njoku return is Questionable.

NYJ 3 LAC 3, 11 plays, 42 yards, 5:51 drive, 9:43 elapsed

C.Dicker kicks 56 yards from LAC 35 to NYJ 9. I.Davis to NYJ 30 for 21 yards (C.Murphy).

New York Jets at 5:17, (1st play from scrimmage 5:11)

1-10-NYJ 30	(5:11) (Shotgun) G.Smith pass short middle to G.Wilson to NYJ 38 for 8 yards (D.Phillips).	
2-2-NYJ 38	(4:43) (No Huddle, Shotgun) B.Hall up the middle to NYJ 46 for 8 yards (D.Leonard).	R3
1-10-NYJ 46	(4:14) (No Huddle, Shotgun) G.Smith pass short left to A.Mitchell to LAC 45 for 9 yards (C.Hart).	
2-1-LAC 45	(3:43) (No Huddle, Shotgun) B.Hall left guard to LAC 43 for 2 yards (D.Phillips; R.Mickens).	R4
1-10-LAC 43	(3:14) (No Huddle, Shotgun) G.Smith pass short middle to K.Sadiq to LAC 34 for 9 yards (R.Mickens).	
2-1-LAC 34	(2:47) (No Huddle, Shotgun) B.Hall right guard to LAC 31 for 3 yards (C.Murphy).	R5
1-10-LAC 31	(2:17) (No Huddle, Shotgun) B.Allen right tackle to LAC 27 for 4 yards (K.Mack; M.Wax).	
2-6-LAC 27	(1:45) (Shotgun) B.Allen up the middle to LAC 19 for 8 yards (J.Caldwell).	R6
1-10-LAC 19	(1:16) (No Huddle, Shotgun) B.Allen up the middle to LAC 16 for 3 yards (N.Barrett).	
2-7-LAC 16	(:43) (Shotgun) B.Allen right tackle to LAC 12 for 4 yards (K.Mack; M.Wax).	

END OF QUARTER

	Score	Time Poss	First Downs R	P	X	T	Efficiencies 3 Down	4 Down
New York Jets	**3**	**9:09**	**5**	**1**	**0**	**6**	**1/2**	**0/0**
Los Angeles Chargers	**3**	**5:51**	**1**	**2**	**0**	**3**	**1/2**	**0/0**

Play By Play

Second Quarter

11/22/2026

New York Jets continued.

3-3-LAC 12	(15:00) (Shotgun) B.Allen right guard to LAC 8 for 4 yards (E.Molden).	R7
1-8-LAC 8	(14:20) (Shotgun) B.Hall left guard to LAC 7 for 1 yard (D.Tomlinson; J.Caldwell).	
2-7-LAC 7	**(13:39) (Shotgun) G.Smith pass short right to B.Hall for 7 yards, TOUCHDOWN.**	P8
	J.Sanders extra point is GOOD, Center-T.Hennessy, Holder-A.McNamara.	

Timeout at 13:34.

NYJ 10 LAC 3, 13 plays, 70 yards, 6:43 drive, 1:26 elapsed

A.Beck kicks 64 yards from NYJ 35 to LAC 1. K.Mitchell to LAC 28 for 27 yards (I.Davis; V.Payne). ** Injury Update: LAC-K.Mitchell has returned to the game.

Los Angeles Chargers at 13:34, (1st play from scrimmage 13:28)

1-10-LAC 28	(13:28) (Shotgun) K.Vidal right tackle to LAC 29 for 1 yard (D.Jackson).	
2-9-LAC 29	(12:53) (Shotgun) J.Herbert scrambles right end pushed ob at LAC 37 for 8 yards (A.Thomas).	R4
	PENALTY on LAC-K.Vidal, Unnecessary Roughness, 15 yards, enforced at LAC 37.	
	Los Angeles Chargers challenged the short of the line to gain ruling, and the play was REVERSED. (Shotgun) J.Herbert scrambles right end pushed ob at LAC 38 for 9 yards (A.Thomas). ** Injury Update: LAC-D.Njoku has returned to the game. *PENALTY on LAC-K.Vidal, Unnecessary Roughness, 15 yards, enforced at LAC 38.*	
1-10-LAC 23	(12:38) K.Vidal up the middle to LAC 40 for 17 yards (D.Belton; M.Fitzpatrick).	R5
1-10-LAC 40	(12:01) K.Vidal right end to LAC 41 for 1 yard (D.Belton).	
2-9-LAC 41	(11:35) (No Huddle) J.Herbert scrambles right tackle to LAC 44 for 3 yards (J.Sherwood).	
3-6-LAC 44	(10:53) (Shotgun) J.Herbert sacked at LAC 35 for -9 yards (D.Bailey). FUMBLES (D.Bailey) [D.Bailey], recovered by LAC-T.Burke at LAC 38.	
4-12-LAC 38	*(10:02) (Punt formation) PENALTY on LAC, Delay of Game, 5 yards, enforced at LAC 38 - No Play.*	
4-17-LAC 33	(9:47) J.Scott punts 53 yards to NYJ 14, Center-J.Harris. I.Davis to NYJ 25 for 11 yards (T.Dye).	
	PENALTY on LAC-J.Armour-Davis, Player Out of Bounds on Kick, 5 yards, enforced at NYJ 25.	

Timeout at 09:31.

New York Jets at 9:31

1-10-NYJ 30	(9:31) (Shotgun) G.Smith pass deep right to M.Taylor to NYJ 49 for 19 yards (E.Molden).	P9
1-10-NYJ 49	(8:53) B.Allen left tackle to LAC 49 for 2 yards (T.Tart).	
2-8-LAC 49	(8:18) (Shotgun) G.Smith sacked at LAC 49 for 0 yards (T.Dye).	
3-8-LAC 49	(7:34) (Shotgun) G.Smith pass short left to G.Wilson to LAC 37 for 12 yards (C.Hart).	P10
1-10-LAC 37	(6:48) G.Smith pass short middle to B.Allen to LAC 28 for 9 yards (M.Wax). LAC-A.Mesidor was injured during the play.	

Timeout at 06:36.

2-1-LAC 28	(6:30) B.Allen up the middle to LAC 25 for 3 yards (J.Caldwell).	R11
1-10-LAC 25	(5:49) B.Hall left tackle to LAC 23 for 2 yards (T.Jefferson).	
2-8-LAC 23	(5:12) (Shotgun) G.Smith pass short left to K.Sadiq to LAC 13 for 10 yards (E.Molden).	P12
1-10-LAC 13	(4:31) B.Hall up the middle to LAC 10 for 3 yards (J.Eboigbe).	
2-7-LAC 10	(3:52) B.Hall left guard to LAC 8 for 2 yards (J.Eboigbe).	
3-5-LAC 8	**(3:15) (Shotgun) G.Smith pass short right to S.Shepard for 8 yards, TOUCHDOWN.**	P13
	Penalty on LAC-C.Hart, Defensive Holding, declined.	
	J.Sanders extra point is GOOD, Center-T.Hennessy, Holder-A.McNamara.	

Timeout at 03:07.

** Injury Update: LAC-A.Mesidor return is Questionable.

NYJ 17 LAC 3, 11 plays, 70 yards, 6:24 drive, 11:53 elapsed

A.Beck kicks 63 yards from NYJ 35 to LAC 2. D.Davis to LAC 28 for 26 yards (J.Keller).

Los Angeles Chargers at 3:07, (1st play from scrimmage 3:00)

1-10-LAC 28	(3:00) (Shotgun) J.Herbert pass short right to K.Vidal to LAC 43 for 15 yards (K.Enagbare).	P6
1-10-LAC 43	(2:24) (Shotgun) J.Herbert pass short middle to Q.Johnston pushed ob at NYJ 48 for 9 yards (J.Sherwood).	

Two-Minute Warning

2-1-NYJ 48	(2:00) O.Hampton right guard to NYJ 43 for 5 yards (H.Phillips).	R7
	Timeout #1 by NYJ at 01:54.	
1-10-NYJ 43	(1:54) (Shotgun) O.Hampton left tackle to NYJ 33 for 10 yards (J.Sherwood).	R8
	Timeout #2 by NYJ at 01:47.	
1-10-NYJ 33	(1:47) (Shotgun) O.Hampton right end to NYJ 28 for 5 yards (J.Ossai).	

2-5-NYJ 28	(1:21) (No Huddle) J.Herbert pass incomplete short left to D.Njoku.	
	Penalty on LAC-L.Taylor, Ineligible Downfield Pass, declined.	
3-5-NYJ 28	(1:15) (Shotgun) J.Herbert pass short middle to L.McConkey to NYJ 20 for 8 yards (J.Sherwood).	P9
	Timeout #3 by NYJ at 01:08.	
1-10-NYJ 20	(1:08) (Shotgun) J.Herbert pass incomplete short right to D.Njoku (A.Thomas).	
2-10-NYJ 20	(1:02) (Shotgun) O.Hampton up the middle to NYJ 16 for 4 yards (J.Sherwood).	
3-6-NYJ 16	(:19) (Shotgun) J.Herbert pass incomplete deep right to T.Harris.	
	PENALTY on NYJ-D.Bailey, Roughing the Passer, 8 yards, enforced at NYJ 16 - No Play.	X10
1-8-NYJ 8	(:15) (Shotgun) K.Vidal left end to NYJ 5 for 3 yards (J.Sherwood).	
	Timeout #1 by LAC at 00:12.	
2-5-NYJ 5	(:12) (Shotgun) J.Herbert sacked at NYJ 10 for -5 yards (H.Phillips).	
	Timeout #2 by LAC at 00:06.	
3-10-NYJ 10	**(:06) (Shotgun) J.Herbert right guard for 10 yards, TOUCHDOWN.**	R11
	C.Dicker extra point is GOOD, Center-J.Harris, Holder-J.Scott.	

NYJ 17 LAC 10, 12 plays, 72 yards, 1 penalty, 3:07 drive, 15:00 elapsed

END OF QUARTER		**Time Poss**	**First Downs**				**Efficiencies**	
	Score		**R**	**P**	**X**	**T**	**3 Down**	**4 Down**
New York Jets	**17**	**7:50**	**2**	**5**	**0**	**7**	**3/3**	**0/0**
Los Angeles Chargers	**10**	**7:10**	**5**	**2**	**1**	**8**	**2/3**	**0/0**

Play By Play

Third Quarter

11/22/2026

LAC elects to Receive, and NYJ elects to defend the North goal.

A.Beck kicks 33 yards from NYJ 35 to LAC 32, short of landing zone.

PENALTY on NYJ-A.Beck, Kickoff Short of Landing Zone, placed at LAC 40.

Los Angeles Chargers at 15:00

1-10-LAC 40	(15:00) O.Hampton right guard to LAC 43 for 3 yards (D.Davis; D.Bailey).	
2-7-LAC 43	(14:20) (Shotgun) J.Herbert pass incomplete short right to L.McConkey.	
3-7-LAC 43	(14:14) (Shotgun) J.Herbert sacked at LAC 35 for -8 yards (D.Bailey).	
4-15-LAC 35	(13:30) J.Scott punts 46 yards to NYJ 19, Center-J.Harris, fair catch by I.Davis.	

Timeout at 13:23.

New York Jets at 13:23

1-10-NYJ 19	(13:23) (Shotgun) G.Smith pass short middle to B.Hall to NYJ 22 for 3 yards (D.Perryman).	
2-7-NYJ 22	(12:48) (Shotgun) G.Smith pass short right to M.Taylor to NYJ 28 for 6 yards (T.Jefferson).	
3-1-NYJ 28	(12:03) G.Smith pass short right to T.Patrick to NYJ 33 for 5 yards (D.Jackson).	P14
1-10-NYJ 33	(11:27) (No Huddle, Shotgun) G.Smith pass short left to K.Sadiq pushed ob at NYJ 44 for 11 yards (D.Phillips).	P15
1-10-NYJ 44	(11:02) (No Huddle, Shotgun) B.Hall left tackle to NYJ 47 for 3 yards (C.Hart).	
2-7-NYJ 47	(10:29) (No Huddle, Shotgun) G.Smith sacked at NYJ 42 for -5 yards (C.Murphy).	
	PENALTY on LAC-D.Jackson, Illegal Contact, 5 yards, enforced at NYJ 47 - No Play.	X16
1-10-LAC 48	(10:10) (Shotgun) G.Smith pass short left to B.Hall to LAC 44 for 4 yards (C.Murphy).	
2-6-LAC 44	(9:33) (Shotgun) G.Smith scrambles up the middle ran ob at LAC 40 for 4 yards (C.Hart).	
3-2-LAC 40	(9:00) (Shotgun) B.Allen up the middle to LAC 38 for 2 yards (D.Jackson).	R17
1-10-LAC 38	(8:15) B.Allen left guard to LAC 36 for 2 yards (D.Phillips; J.Caldwell).	
2-8-LAC 36	(7:32) (Shotgun) B.Allen right end to LAC 30 for 6 yards (R.Mickens; T.Dye).	
3-2-LAC 30	(6:59) (No Huddle, Shotgun) B.Allen up the middle to LAC 26 for 4 yards (G.Smith; T.Tuipulotu).	R18
1-10-LAC 26	(6:15) (Shotgun) G.Smith pass incomplete short middle.	
2-10-LAC 26	(6:11) (Shotgun) B.Allen up the middle to LAC 17 for 9 yards (E.Molden; D.Leonard). LAC-D.Tomlinson was injured during the play.	

Timeout at 05:58.

3-1-LAC 17	(5:40) B.Allen left guard to LAC 11 for 6 yards (M.Wax; E.Molden).	R19
1-10-LAC 11	(4:55) (Shotgun) B.Hall right guard to LAC 7 for 4 yards (E.Molden; T.Jefferson).	
2-6-LAC 7	(4:16) B.Hall right guard to LAC 6 for 1 yard (T.Tuipulotu; J.Eboigbe).	
3-5-LAC 6	(3:31) (Shotgun) G.Smith pass incomplete short left to G.Wilson.	
	Penalty on NYJ-O.Fashanu, Offensive Holding, declined.	
4-5-LAC 6	**(3:26) J.Sanders 24 yard field goal is GOOD, Center-T.Hennessy, Holder-A.McNamara.**	

Timeout at 03:23.

NYJ 20 LAC 10, 18 plays, 75 yards, 1 penalty, 10:00 drive, 11:37 elapsed

A.Beck kicks 64 yards from NYJ 35 to LAC 1. D.Davis pushed ob at LAC 28 for 27 yards (A.Beck).

Los Angeles Chargers at 3:23, (1st play from scrimmage 3:16)

1-10-LAC 28	(3:16) (Shotgun) J.Herbert pass short left to O.Hampton to LAC 32 for 4 yards (B.Stephens; J.Sherwood).	
2-6-LAC 32	(2:40) (Shotgun) J.Herbert scrambles right end pushed ob at LAC 36 for 4 yards (D.Ponds).	
3-2-LAC 36	(2:07) (Shotgun) J.Herbert pass short middle to L.McConkey to LAC 40 for 4 yards (A.Thomas).	P12
1-10-LAC 40	(1:31) K.Vidal right tackle to LAC 49 for 9 yards (A.Thomas).	
2-1-LAC 49	(:54) (Shotgun) O.Hampton up the middle to NYJ 47 for 4 yards (M.Fitzpatrick; H.Phillips).	R13
1-10-NYJ 47	(:21) K.Vidal up the middle to NYJ 44 for 3 yards (D.Ponds; J.Briggs).	

END OF QUARTER

	Score	Time Poss	First Downs R	P	X	T	Efficiencies 3 Down	4 Down
New York Jets	**20**	**10:00**	**3**	**2**	**1**	**6**	**4/5**	**0/0**
Los Angeles Chargers	**10**	**5:00**	**1**	**1**	**0**	**2**	**1/2**	**0/0**

Play By Play

Fourth Quarter

11/22/2026

Los Angeles Chargers continued.

2-7-NYJ 44	(15:00) O.Hampton left end pushed ob at NYJ 8 for 36 yards (M.Fitzpatrick).	R14
1-8-NYJ 8	(14:15) (Shotgun) O.Hampton up the middle to NYJ 7 for 1 yard (J.Sherwood).	
2-7-NYJ 7	(13:40) J.Herbert sacked at NYJ 11 for -4 yards (J.Briggs).	
3-11-NYJ 11	**(13:05) (Shotgun) J.Herbert pass short left to L.McConkey for 11 yards, TOUCHDOWN.**	P15
	C.Dicker extra point is GOOD, Center-J.Harris, Holder-J.Scott.	

Timeout at 13:01.

NYJ 20 LAC 17, 10 plays, 72 yards, 5:22 drive, 1:59 elapsed

C.Dicker kicks 59 yards from LAC 35 to NYJ 6. K.Nwangwu to NYJ 38 for 32 yards (C.Dicker; T.Dye).

New York Jets at 13:01, (1st play from scrimmage 12:56)

1-10-NYJ 38	(12:56) (Shotgun) B.Hall up the middle to NYJ 44 for 6 yards (G.Smith). ** Injury Update: LAC-D.Tomlinson has returned to the game.	
2-4-NYJ 44	*(12:07) PENALTY on NYJ, Delay of Game, 5 yards, enforced at NYJ 44 - No Play.*	
2-9-NYJ 39	(12:07) (Shotgun) G.Smith pass short left to G.Wilson to LAC 42 for 19 yards (M.Wax; C.Hart).	P20
1-10-LAC 42	(11:18) (Shotgun) G.Smith pass incomplete deep right to A.Mitchell.	
2-10-LAC 42	(11:12) (Shotgun) B.Hall left end pushed ob at LAC 16 for 26 yards (G.Smith).	R21
1-10-LAC 16	(10:33) B.Hall right tackle to LAC 16 for no gain (N.Barrett; J.Caldwell).	
2-10-LAC 16	**(9:52) (Shotgun) G.Smith pass short middle to S.Shepard for 16 yards, TOUCHDOWN.**	P22
	J.Sanders extra point is GOOD, Center-T.Hennessy, Holder-A.McNamara.	

Timeout at 09:46.

NYJ 27 LAC 17, 6 plays, 62 yards, 3:15 drive, 5:14 elapsed

A.Beck kicks 58 yards from NYJ 35 to LAC 7. D.Davis to LAC 37 for 30 yards (M.Moore; A.Beck).

Los Angeles Chargers at 9:46, (1st play from scrimmage 9:41)

1-10-LAC 37	(9:41) O.Hampton right end to LAC 38 for 1 yard (H.Phillips).	
2-9-LAC 38	(9:08) Q.Johnston right end to LAC 39 for 1 yard (D.Davis; D.Belton).	
3-8-LAC 39	(8:24) (Shotgun) J.Herbert pass incomplete short right to L.McConkey (J.Sherwood). Los Angeles Chargers challenged the incomplete pass ruling, and the play was REVERSED. (Shotgun) J.Herbert pass short right to L.McConkey to LAC 47 for 8 yards (J.Sherwood). FUMBLES (J.Sherwood), ball out of bounds at LAC 47.	P16

Timeout at 08:20.

1-10-LAC 47	(8:09) J.Herbert sacked at LAC 47 for 0 yards (sack split by J.Heflin and D.Jackson).	
2-10-LAC 47	(7:32) J.Herbert pass short left to D.Njoku to NYJ 45 for 8 yards (B.Stephens).	
3-2-NYJ 45	(7:00) J.Herbert pass incomplete deep right to L.McConkey.	
4-2-NYJ 45	(6:54) (Shotgun) J.Herbert pass short right to K.Vidal pushed ob at NYJ 42 for 3 yards (D.Ponds).	P17
1-10-NYJ 42	(6:24) (Shotgun) J.Herbert scrambles up the middle to NYJ 40 for 2 yards (D.Bailey; D.Belton).	
2-8-NYJ 40	(5:45) (Shotgun) J.Herbert pass short left to T.Harris to NYJ 34 for 6 yards (D.Davis).	
3-2-NYJ 34	(5:08) (Shotgun) O.Hampton up the middle to NYJ 30 for 4 yards (N.Wright; K.Enagbare).	R18
1-10-NYJ 30	(4:33) (Shotgun) J.Herbert pass short right to T.Harris to NYJ 8 for 22 yards (M.Fitzpatrick; D.Belton).	P19
1-8-NYJ 8	(3:50) (Shotgun) J.Herbert right end to NYJ 11 for -3 yards (D.Davis).	
2-11-NYJ 11	(3:17) (Shotgun) J.Herbert pass incomplete short right to Q.Johnston.	
	Penalty on LAC-K.Awosika, Offensive Holding, declined. *Penalty on LAC-L.McConkey, Offensive Offside, declined.*	
3-11-NYJ 11	(3:11) (Shotgun) J.Herbert sacked at NYJ 20 for -9 yards (J.Sherwood).	
	PENALTY on NYJ-A.Thomas, Illegal Use of Hands, 5 yards, enforced at NYJ 11 - No Play.	X20
1-6-NYJ 6	(3:07) (Shotgun) J.Herbert sacked at NYJ 11 for -5 yards (sack split by J.Briggs and M.Fitzpatrick).	
2-11-NYJ 11	(2:40) (No Huddle, Shotgun) J.Herbert scrambles up the middle to NYJ 6 for 5 yards (D.Ponds).	
3-6-NYJ 6	**(2:01) (Shotgun) J.Herbert pass short right to L.McConkey for 6 yards, TOUCHDOWN.**	P21
	C.Dicker extra point is GOOD, Center-J.Harris, Holder-J.Scott.	
	PENALTY on LAC-C.Strange, Unnecessary Roughness, 15 yards, enforced between downs.	

Two-Minute Warning

NYJ 27 LAC 24, 16 plays, 63 yards, 1 penalty, 7:48 drive, 13:02 elapsed

C.Dicker kicks 72 yards from LAC 20 to NYJ 8. I.Davis to NYJ 31 for 23 yards (C.Murphy).

New York Jets at 1:58, (1st play from scrimmage 1:53)

1-10-NYJ 31	(1:53) B.Hall up the middle to NYJ 35 for 4 yards (J.Caldwell; T.Tart).	

	Timeout #1 by LAC at 01:49.	
2-6-NYJ 35	(1:49) (Shotgun) B.Hall left end to NYJ 42 for 7 yards (C.Hart).	R23
	Timeout #2 by LAC at 01:43.	
1-10-NYJ 42	(1:43) B.Hall left tackle to NYJ 47 for 5 yards (D.Tomlinson).	
	Timeout #3 by LAC at 01:37.	
2-5-NYJ 47	(1:37) B.Hall up the middle to NYJ 45 for -2 yards (N.Barrett, E.Molden). 10-second runoff.	
3-7-NYJ 45	(:47) B.Allen left tackle to LAC 40 for 15 yards (D.Jackson).	R24

END OF QUARTER

	Score	Time Poss	First Downs				Efficiencies	
			R	P	X	T	3 Down	4 Down
New York Jets	**27**	**5:13**	**3**	**2**	**0**	**5**	**1/1**	**0/0**
Los Angeles Chargers	**24**	**9:47**	**2**	**5**	**1**	**8**	**4/5**	**1/1**

Miscellaneous Statistics Report

New York Jets vs Los Angeles Chargers
11/22/2026 at SoFi Stadium

Ten Longest Plays for New York Jets

Yards	Qtr	Play Start	Play Description
26	4	2-10-LAC 42	(11:12) (Shotgun) B.Hall left end pushed ob at LAC 16 for 26 yards (G.Smith).
21	1	1-10-NYJ 44	(13:12) (Shotgun) G.Smith pass deep right to A.Mitchell ran ob at LAC 35 for 21 yards.
19	2	1-10-NYJ 30	(9:31) (Shotgun) G.Smith pass deep right to M.Taylor to NYJ 49 for 19 yards (E.Molden).
19	4	2-9-NYJ 39	(12:07) (Shotgun) G.Smith pass short left to G.Wilson to LAC 42 for 19 yards (M.Wax; C.Hart).
16	4	2-10-LAC 16	(9:52) (Shotgun) G.Smith pass short middle to S.Shepard for 16 yards, TOUCHDOWN.
15	4	3-7-NYJ 45	(:47) B.Allen left tackle to LAC 40 for 15 yards (D.Jackson).
12	2	3-8-LAC 49	(7:34) (Shotgun) G.Smith pass short left to G.Wilson to LAC 37 for 12 yards (C.Hart).
11	3	1-10-NYJ 33	(11:27) (No Huddle, Shotgun) G.Smith pass short left to K.Sadiq pushed ob at NYJ 44 for 11 yards (D.Phillips).
10	2	2-8-LAC 23	(5:12) (Shotgun) G.Smith pass short left to K.Sadiq to LAC 13 for 10 yards (E.Molden).
9	1	1-10-NYJ 46	(4:14) (No Huddle, Shotgun) G.Smith pass short left to A.Mitchell to LAC 45 for 9 yards (C.Hart).

Ten Longest Plays for Los Angeles Chargers

Yards	Qtr	Play Start	Play Description
36	4	2-7-NYJ 44	(15:00) O.Hampton left end pushed ob at NYJ 8 for 36 yards (M.Fitzpatrick).
22	4	1-10-NYJ 30	(4:33) (Shotgun) J.Herbert pass short right to T.Harris to NYJ 8 for 22 yards (M.Fitzpatrick; D.Belton).
17	2	1-10-LAC 23	(12:38) K.Vidal up the middle to LAC 40 for 17 yards (D.Belton; M.Fitzpatrick).
15	2	1-10-LAC 28	(3:00) (Shotgun) J.Herbert pass short right to K.Vidal to LAC 43 for 15 yards (K.Enagbare).
13	1	2-4-LAC 41	(8:26) (Shotgun) J.Herbert pass short right to D.Njoku pushed ob at NYJ 46 for 13 yards (M.Fitzpatrick).
11	4	3-11-NYJ 11	(13:05) (Shotgun) J.Herbert pass short left to L.McConkey for 11 yards, TOUCHDOWN.
10	2	1-10-NYJ 43	(1:54) (Shotgun) O.Hampton left tackle to NYJ 33 for 10 yards (J.Sherwood).
10	2	3-10-NYJ 10	(:06) (Shotgun) J.Herbert right guard for 10 yards, TOUCHDOWN.
9	2	1-10-LAC 43	(2:24) (Shotgun) J.Herbert pass short middle to Q.Johnston pushed ob at NYJ 48 for 9 yards (J.Sherwood).
9	3	1-10-LAC 40	(1:31) K.Vidal right tackle to LAC 49 for 9 yards (A.Thomas).

Touchdown Scoring Information		Offense	Defense	Special Teams
VISITOR	New York Jets	3	0	0
HOME	Los Angeles Chargers	3	0	0

Player Scoring Information

Club	Player	TD	Rush TD	Rec TD	KO TD	Punt Int TD	Fum TD	Misc TD	FG	XP	2Pt Rush	2Pt Rec	Sfty	Points
NYJ	S.Shepard	0	0	2	0	0	0	0	0	0	0	0	0	12
NYJ	J.Sanders	0	0	0	0	0	0	0	0	2	3	0	0	9
NYJ	B.Hall	0	0	1	0	0	0	0	0	0	0	0	0	6
LAC	L.McConkey	0	0	2	0	0	0	0	0	0	0	0	0	12
LAC	J.Herbert	0	1	0	0	0	0	0	0	0	0	0	0	6
LAC	C.Dicker	0	0	0	0	0	0	0	0	1	3	0	0	6

Possession Detail	First Half		Second Half		Game	
	Visitor	Home	Visitor	Home	Visitor	Home
Largest Lead	14	0	10	0	14	0
Drives Leading	1	0	3	0	4	0
Time of Possession Leading	6:24	0:00	15:13	0:00	21:37	0:00
Largest Deficit	0	-14	0	-10	0	-14
Drives Trailing	0	3	0	3	0	6
Time of Possession Trailing	0:00	13:01	0:00	14:47	0:00	27:48
Times Score Tied Up		1		0		1
Lead Changes		2		0		2

FEATURE STORIES

TABLE OF CONTENTS

Los Angeles Chargers 2
Chargers Impact Fund Unveils Donation to Lulu's Place in Partnership with TGR Foundation 2
Chargers Social Club – a New Women's Membership Community Blending Football, Culture and Impact – Officially Launches 2
Jim Harbaugh 4
The many quirks of Jim Harbaugh: From saving a life to saving his pants 4
Jim Harbaugh's coaching evolution, from NCAA to the NFL 6
Mike McDaniel 8
Mike McDaniel embracing life as the screen-averse sneakerhead guiding Justin Herbert 8
Mike McDaniel wants to help Justin Herbert to reach his full potential in his Chargers offense 8
Chargers' Mike McDaniel lays out vision for Justin Herbert: 'Be elite at everything' 9
Chris O'Leary 11
New Chargers DC Chris O'Leary is the first branch of Jesse Minter's coaching tree 11
Max McCaffery 13
Chargers assistant coach Max McCaffrey is making a name for himself 13
Omarion Hampton 14
'Nobody wants to tackle that guy.' Chargers' Omarion Hampton is primed for a breakout 14
Justin Herbert 14
From the ER to end zone: Inside Justin Herbert's L.A. life with his brothers 14
Alec Ingold 15
An NFL player thought he knew pressure. Then his mentor was diagnosed with cancer. 15
Alec Ingold Inducted into Jason Taylor Community Hall of Fame For Impactful Work 16
Derwin James Jr. 17
For Derwin James Jr. and the Chargers, winning over L.A. starts with playoff success 17
Chargers didn't just pay Derwin James the player — they rewarded the man 18
Tony Jefferson 19
'Unc' Gets His Day: Chargers safety Tony Jefferson Honored by Chula Vista 19
Khalil Mack 19
Chargers veteran Khalil Mack continues to chase his football dreams 19
Akheem Mesidor 20
Chargers rookie Akheem Mesidor paving way for Ottawa NFL players 20
The Inside Story of How the Chargers Drafted Akheem Mesidor 22
Genesis Smith 24
How Chargers Rookie Genesis Smith Hopes to Build on Multi-Interception Performance 24
Jake Slaughter 24
'One of the smartest rookies': Starting center Jake Slaughter winning Chargers' trust 24

Los Angeles Chargers

Chargers Impact Fund Unveils Donation to Lulu's Place in Partnership with TGR Foundation

Eric Smith
Chargers.com
February 18, 2026

The legacy of Alex and Faye Spanos' generosity continues to live on.

The Chargers on Wednesday announced a $2.5 million gift from the Chargers Impact Fund in a partnership with Lulu's Place and the TGR Foundation.

The monetary gift will benefit Lulu's Place — a state-of-the-art center for youth focused on academic, athletic and wellness programs for underserved youth in Los Angeles — and also aid construction of the Alex and Faye Spanos Legacy Field.

"Children are our future, and its incumbent upon us to provide them with as many avenues to succeed as humanly possible," said Chargers Owner and Chairman of the Board of the Chargers Impact Fund Dean Spanos. "My parents instilled that fundamental belief in their children and grandchildren, not merely through words but also through action.

"Alex and Faye Spanos were prolific philanthropists who believed in giving back to the community that supported them," Spanos added. "Today we celebrate their legacy of giving, we celebrate the community that supports us and we celebrate the youth who will help lead our generation, and the generations to come, boldly into that future."

The $2.5 million contribution is the Chargers Impact Fund's largest single investment to date.

Lulu's Place, a 34-acre academic and athletic campus funded entirely through private donations, is slated to open in May of 2027 in Westchester near LAX.

The transformational project features a partnership with the Chargers and the TGR Foundation that will impact youth in multiple avenues, including in the classroom with comprehensive science, technology, engineering, arts, and math (STEAM) educational programming.

Lulu's Place will also unveil a new sports-themed career readiness curriculum, exposing students to diverse career pathways within the sports industry.

"This partnership shows what's possible when you combine the power of education and sports. When kids are exposed to careers aligned with their passions they are inspired to dream big. Then providing opportunities to learn alongside leaders in their community empowers them to reach those dreams. What we're creating with the Chargers and our partners at Lulu's Place will be truly special for young people across LA and beyond." said Tiger Woods, founder of TGR Foundation.

The Impact Fund's multi-million dollar gift will also lead to the creation of the Alex and Faye Spanos Legacy Field, which will support Chargers youth football initiatives – including the Snoop & Housh Flag Football League, Snoop Youth Football League and Girls Flag Football.

Adriana Cox, the Special Advisor for the Chargers Impact Fund, said she is filled with immense pride at her grandparents' lasting impact.

"The vision for the Alex and Faye Legacy Field is really about community," Cox said. "It's an opportunity for families and youth to come together and it's a place that hopefully fills them with joy, kindness and a sense of belonging."

Heather Birdsall, the Chargers Vice President of Community Relations, added: "Youth sports is the cornerstone of how we give back in the community. It's incredibly important for us to be a part of this. We see it all the time on Sundays, but this is a chance to have something in the community that's going to bring neighbors together."

The historic collaboration was unveiled Wednesday at a special Careers in Sports Media event for local youth during The Genesis Invitational, hosted by TGR Foundation at Riviera Country Club in Pacific Palisades.

Lulu's Place is rooted in the passion and generosity of Carol "Lulu" Kimmelman, a Southern California native, former public elementary school teacher and lifelong tennis player who passed away in 2017 after a courageous battle with ovarian cancer.

"We are deeply grateful for the Chargers Impact Fund's transformative investment in Lulu's Place, our partnership with TGR Foundation, and their shared commitment to changing lives through athletics and education," said Doug Kimmelman, Carol's husband and the founder of Lulu's Place. "The Alex & Faye Spanos Legacy Field will become a beacon of opportunity for young people in our underserved communities.

"This project was created in memory of my late wife, Carol, a proud LAUSD educator and lifelong tennis player, who dreamed of creating a place where youth could develop not just as athletes, but as students, leaders, and engaged citizens. This partnership brings us closer to realizing that vision every single day," Kimmelman added.

Carol Kimmelman was an accomplished tennis player and won the 1983 NCAA women's team title with USC. She later became a schoolteacher at Raymond Avenue Elementary School in South Central Los Angeles.

Carol Kimmelman passed away in January 2017 after a courageous battle with ovarian cancer at the age of 53.

Her family decided to spearhead the Lulu's Place project soon after her passing.

"She was such a strong woman, a strong personality, such a force of good with everyone around her that it was important to us to honor that legacy and to hit on the things that were important to her in her life," Doug Kimmelman said.

He later added: "It had to be LA. She's from here, loved everything about LA, loved the kids of LA."

In just over 12 months, Lulu's Place will begin to impact thousands of kids each year.

Just as Alex and Faye Spanos envisioned.

"I call it the gold standard — the Spanos family — their values so aligned with our values of what they are trying to like impact youth and so it was a perfect alignment," Doug Kimmelman said.

"To take a large chunk of our campus and have flag football and have the Chargers associated with it and get kids active and healthy and moving and giving back, we just clicked almost immediately," Kimmelman added.

Cox added: "We couldn't be prouder and we're so happy to be able to show up for our community in kind of a symbolic way with this field."

Chargers Social Club – a New Women's Membership Community Blending Football, Culture and Impact – Officially Launches

Chargers Communications
Chargers.com
March 23, 2026

The first-of-its-kind membership community is designed to bring women closer to the game…and to each other

The Los Angeles Chargers today officially announced the organization's new Chargers Social Club, a lifestyle membership community for women that blends football, culture and impact.

Members of the Chargers Social Club will be introduced to the team's traditions, culture and defining moments while gaining exclusive access to members-only events, watch parties and unique behind-the-scenes experiences. Designed to create a welcoming environment where learning the game feels natural, the Club aims to make the excitement of football more fun and approachable through the bonds created amongst its members.

Going beyond gatherings centered around Chargers football and fandom, this new community is ultimately about building a lifestyle reflective of the culture of women who are shaping their communities every day — from their impact in sport, style and music to entertainment, technology and the rhythms of everyday life in Los Angeles. It is a space where women see themselves not on the sidelines, but as part of the story.

"We're creating a fun, welcoming environment with the Chargers Social Club where women can not only dive into the excitement of football but it's also a space where they can connect and have fun while making a real impact in our communities," said Megan Bell, Chargers Senior Vice President, Consumer Revenue & Insights. "It's about friendship, learning the game, and celebrating everything that makes us unique.

Programming for the Chargers Social Club will feature mixers, meetups, fitness events, exclusive content, cultural experiences, speaker sessions, workshops, and philanthropic initiatives. The inaugural event took place this last week at The Bolt, where over 150 women from Southern California gathered at the Chargers training facility to assemble confidence kits for middle school girls' flag football players, participate in on-field skills and drills, and enjoy social hour on the terrace overlooking the fields while sampling food from local establishments.

With the Chargers organization serving as a primary driver in establishing girl's flag as a CIF sanctioned high school sport in California, sponsoring the "Conquer Chargers" girl's club and hosting major tournaments like the "Girls' Flag Invitational," the team's deep commitment to the growth of girls' flag football is a major component of the Chargers Social Club.

By helping open doors for young female athletes to build confidence, leadership and community through the game of football, the Chargers Social Club reinforces the organization's commitment to creating opportunities that extend far beyond the final whistle.

For more information on the Chargers Social Club, visit www.chargers.com/social-club/ or follow @ChargersSocialClub on Instagram.

Jim Harbaugh

The many quirks of Jim Harbaugh: From saving a life to saving his pants

Daniel Popper, Daniel Brown, Michael Silver, Matt Barrows, Nick Baumgardner and Austin Meek
The Athletic
September 15, 2025

Jim Harbaugh's life plan has always been pretty simple.

He detailed it succinctly in February 2024 while standing on a theater stage inside SoFi Stadium. That day, Harbaugh was introduced as head coach of the Los Angeles Chargers, a team he had quarterbacked in the twilight seasons of his 14-year NFL playing career. Harbaugh was reminiscing about his playing days in San Diego, and he provided a window into his mentality.

"I'm going to play as long as I can," Harbaugh remembers thinking, "then coach, then die."

Harbaugh played until he was 38 years old, from Palo Alto High School to the University of Michigan to the Chicago Bears, Indianapolis Colts, Baltimore Ravens, Chargers and, in 2001, the Carolina Panthers. He transitioned into Phase 2 right away. In 2002, he joined the Oakland Raiders staff as Al Davis' quarterbacks coach. It was Harbaugh's first coaching job. He made $50,000 a year. Harbaugh spent two years with the Raiders, whom the Chargers face in Las Vegas on Monday night. He compared his Raiders years to "working on a master's degree or a PhD" in football.

Harbaugh's coaching career is now in its 24th season. As he always hoped, his life has been devoted to football. The plan is simple to speak. The process of living out that plan has been anything but.

That is because Harbaugh is one of one, a unique and authentic character who has left a mountain of unique and authentic stories in his wake.

Here are some of those stories.

'I was wetting my pants … Jim was just laughing at them'

If the whole football thing hadn't worked out, Harbaugh would have fit well with the rugged NBA of the 1990s. He averaged about 20 points and 10 rebounds and flashed his "Bad Boy" potential as a high school hoopster willing to fight an entire opposing crowd.

Consider the melee at a road game in 1982, when tensions ran high from the moment Palo Alto High arrived. A menacing throng at Santa Clara High gave Harbaugh and company a hostile welcome as players stepped out of the team bus.

David Feldman, a prep teammate of Harbaugh's who grew up to become an ESPN broadcaster, remembers the reception well.

"I was wetting my pants," he said, "and Jim was just laughing at them."

Soon after tipoff, there were so many cheap shots and hard fouls that Jack Harbaugh — Jim's father and Stanford's defensive coordinator at the time — approached the opposing coach with a warning: Get this under control or you're going to have a problem.

But things continued to unravel. And when a blindside elbow knocked a Palo Alto player to the hardwood, the player sprang up ready to throw haymakers. From there, it was on. Fans ran down from the stands eager to join the saloon-style brawl, including a quartet of angry strangers making a beeline for Jim Harbaugh.

"Just mayhem,'' Harbaugh told me in 2012. "I remember being backed into the wall on the baseline. There were four people there — not players, but people who had come out of the stands. They were all coming at me (with raised fists). And I'm squared up getting ready to defend myself and throw."

But Jack Harbaugh, as promised, was at the ready.

"My dad comes in — whoosh! — just like that and cleared everybody out like a wrecking ball,'' Jim said. "It was like a superhero moment. Jack Harbaugh, legendary status." — Daniel Brown, staff writer / editor

'Mike Tyson came roaring out'

A few hours remained before the ball would drop at Times Square, but across the country, as 1995's last gasp played out in a since-demolished stadium, Jim Harbaugh was getting a jump start on the happiest new year of them all.

Harbaugh, at 32, had found new life with the Indianapolis Colts after some tumultuous years with the Chicago Bears and was in the process of reinventing himself as "Captain Comeback." Having just quarterbacked the underdog Colts to a first-round playoff upset of the San Diego Chargers, Harbaugh couldn't stop smiling when I saw him after the game in the visitors' locker room at Qualcomm Stadium.

"I've never had so much fun," Harbaugh said. "Good stuff like this never happens to me. I'm just so lucky to be able to play football, and I'm enjoying every moment."

Two weeks later, after another shocking road playoff upset (over the Kansas City Chiefs), I traveled to Pittsburgh for Sports Illustrated and saw Captain Comeback add to his legend. Trailing the favored Steelers by four points in the final minutes of the AFC Championship Game, Harbaugh habitually bought time by scrambling away from defenders, fired a clutch fourth-down completion, dislocated the index finger on his throwing hand, popped it back into place between plays and reached the Pittsburgh 29-yard-line with six seconds to go. He then unleashed a glorious Hail Mary that hung between three Steelers defenders — and came within inches of ending up in the hands of Colts receiver Aaron Bailey.

The storybook ending didn't quite happen, but Harbaugh's defiant grin remained. Afterward, citing a recent heavyweight title matchup between an indomitable champion and an overmatched opponent, Harbaugh lauded the way his teammates had silenced their skeptics by taking the fight to the home team: "A lot of people expected Peter McNeeley," he said proudly. "But Mike Tyson came roaring out of the locker room." — Michael Silver, NFL senior writer

'We got laaaaaahts of peanut butter'

My first real interaction with Jim Harbaugh came during his first year coaching at Stanford. His brother-in-law, Tom Crean, had become a huge advocate for my recruiting book, "Meat Market," that had just been published. Crean was the basketball coach at Marquette at the time and reached out to me through a colleague of mine at ESPN, Pat Forde. Crean ended up helping me promote the book even more than the publisher did.

At one point, he suggested I go up to Stanford and spend some time with Jim and his staff. I set it up with someone I think Tom connected me to at Stanford.

I got up there for spring ball. When I walked into the staff room, Jim didn't seem to recall that I was coming. Or know who I was. After a few minutes of me explaining my visit, Harbaugh had this look on his face. It's that same expression that some of his co-workers later told me they've referred to as the "Shark" — this kind of blank stare with his mouth slightly agape.

I suspect because he heard that Tom had told me to come, Jim tried to be hospitable. He walked me over to their kitchenette area and asked if I like peanut butter. (I do.)

"We got laaaaaahts of peanut butter," he said, opening up a cabinet where they had some Costco-sized vats of it. He motioned over to a few loaves of white bread.

"Make as much as you like."

'He just saved my life'

Some vintage Harbaugh moments came at the Holiday Inn in Boardman, Ohio, in 2011, Harbaugh's first year with the San Francisco 49ers. The 49ers were staying there — it's right outside the team owners' hometown of Youngstown — between games in Cincinnati and Philadelphia.

The area wasn't exactly replete with resources. Harbaugh even held a walk-through practice in the hotel's parking lot, making sure to have the team buses help form a barrier between the team and any nosy citizens. Harbaugh, always, is in constant fear of enemy spies learning his plays and plans.

It was decidedly un-fancy and Harbaugh loved it.

"That big slab of cement even had lines and tall trees around it," he gushed at the time. "That was one of the finer walk-through spots I've been associated with."

The real action came during a team meal held in one of the hotel's crowded conference rooms. Steak was on the menu and guard Adam Snyder started choking on a piece.

"It's happened before where it just goes down the wrong pipe," Snyder recalled years later. "And panic sets in real quick. And when you're panicking, you're not breathing. There was something lodged in my throat. I couldn't even drink water."

Harbaugh was seated and in mid-conversation on the other side of the conference room.

He saw the commotion and immediately popped up and began making his way to his choking guard, pushing through groups of people and knocking aside tables like a Secret Service agent rushing to aid the president.

The other offensive linemen had risen to try to help Snyder, but Harbaugh pushed through them, too. Then he began beating on the 300-pound lineman's back.

"And it's like — boom! — he punches him in the back so hard you could hear it," tackle Joe Staley said.

Said Snyder: "He was just smacking the heck out of me, just smashing my back. At one point, he picked me up and it was like — blewp! — it went down (my throat). And it was, 'Oh my God! He just saved my life!'"

And as soon as the event was over? Harbaugh calmly walked back to where he was sitting and finished his meal, like it was something that happened every day.

"He pushed through guys to get to Adam and then he literally saved his life," center Daniel Kilgore said. "And then he just went back to his conversation." — Matt Barrows, 49ers beat writer

'Is Jim Kelly in town?'

Harbaugh once spoke to the San Jose State football team, which practices a few miles from the 49ers' facility. The college stadium is near my home, so I rushed over to get some offseason quotes. When I got there, I saw Harbaugh had a massive gash across his forehead.

I couldn't resist.

"Is Jim Kelly in town?" I asked, a reference to the former Buffalo Bills quarterback whom Harbaugh once punched — breaking his hand in the process — during a pregame production meeting after Kelly, then in broadcasting, had questioned his toughness on a pregame show.

"You're not the first person to say that this morning," Harbaugh replied. — Barrows

No sleep needed in Rome

I was actually on Harbaugh's flight to Italy when he took Michigan to Rome in 2017.

Michigan flew commercial and most of the team was on the one direct flight from Detroit, which got to Rome at around 8 a.m. local time. If Harbaugh wasn't the last person to board, he was in the final five. I walked off the 10-hour flight, six hours into a new time zone, barely able to stand. I don't know if Harbaugh slept more than a few minutes. Though when I saw him in the customs line, he looked exactly the same as he always does. His cap was straight, his shirt was tucked, his lip was packed and he was somehow effortlessly hauling the luggage of his entire family as if the previous 10 hours hadn't happened.

The players were exhausted. Harbaugh was invigorated. When he saw me, he didn't really say hello as much as he immediately went into a comment about something random I'd said on the radio he agreed with several weeks prior. Then, almost without blinking, he rounded up his family (toddler-heavy back then) and pulled up one of those side ropes toward the outside of the customs line. He told the whole crew to follow him and wandered off in search those lines that let people with kids through first. If that didn't exist, he'd make his own.

Waiting isn't his thing.

Nobody from the team went to a hotel after we landed. Harbaugh, his coaches and players immediately got on shuttles and drove to Villa Borghese — almost the direct middle of Rome — to eat in the park before spending the entire rest of that day walking the streets of the city. Still on zero sleep. He never slowed down. The players did! I did! He did not. Not even after tipping a street musician on a park bridge who had absolutely no idea who he was.

Apart from getting to sit near the pope, Harbaugh's celebrity was irrelevant in Italy. Most of the randoms we met on the street thought Michigan was some sort of gigantic high school soccer team. Harbaugh loved it. I've never seen a person gain more energy from those in his orbit the way he does. He played paintball with the team over there — at nearly 55 years old — for probably four hours. If he limped the rest of the week, it was in private. I don't know if he slept that entire trip. Not sure he needed it.

People think he's a gimmick. He's not. He's easily one of the most authentic (for good and bad) people I've ever met. — Nick Baumgardner, NFL Draft analyst

'Those are pretty expensive pants'

In 2021, Michigan was playing at Penn State on a cold, windy November day. An important detail is that, by that time, Harbaugh had stopped wearing Walmart khakis and switched to blue athleisure pants from Lululemon, which are significantly nicer and more expensive but apparently not flame-resistant. The gist of the story is that Harbaugh was so engrossed in the game that he stood too close to a space heater and caught his pants on fire. Daylen Baldwin, one of Michigan's wide receivers, was the first person to notice. Harbaugh was able to extinguish the flames, but not before they burned through the outer layer of his pants.

When he recounted the incident to a local TV station, Harbaugh said Baldwin was so nonchalant about the flaming pants that it took him a moment to realize what was happening.

"Maybe a little coaching point to Daylen Baldwin: If somebody's on fire, man, (be) like, 'Hey, Coach!'" Harbaugh said. "Maybe just grab me, get me out of the way or something. Be a little more emphatic about the fact that somebody's on fire."

Harbaugh said he planned to keep the pants, cut off the legs and convert them into shorts.

"Those are pretty expensive pants, those Lululemons," he said. — Austin Meek, Michigan beat writer

'Alas, I did not go to law school'

It's impossible to talk about Harbaugh's final season at Michigan without mentioning his battles with the NCAA and the Big Ten. Michigan was being investigated for hosting recruits on campus during the COVID-19 dead period and the school imposed a three-game suspension on Harbaugh to open the season. The suspension turned into a weekly game of "Where's Jim Harbaugh now?" He mowed his lawn, went to McDonald's, worked the chains for his son's youth football team and attended a funeral for one of his former players at Stanford.

There was no levity to the second suspension, handed down by the Big Ten in response to the Connor Stalions sign-stealing investigation, which eventually led to a 10-year show-cause penalty for Harbaugh on top of an earlier four-year show-cause penalty. Michigan went to court seeking a temporary restraining order that would have allowed Harbaugh to coach while the school challenged the suspension. Right up to kickoff of Michigan's next game against Penn State, the school was hoping a judge would intervene on Harbaugh's behalf. Instead, the judge scheduled a hearing for the following week. For a moment, it appeared that Harbaugh might end up on the witness stand in a Washtenaw County courtroom, testifying about why the Big Ten's suspension was misguided.

"I'm not an attorney, but I always wanted to be," Harbaugh said. "I watched a lot of shows, watched 'Judge Judy.' I always felt like it would be cool to get up there and thunder away at a jury like Tom Cruise in 'A Few Good Men' or be a judge like Judge Judy. Alas, I did not go to law school."

Harbaugh's moment in court never happened. Michigan dropped its legal challenge, and Harbaugh missed the final three regular-season games before returning for Michigan's postseason run. — Meek

'Multiple championships'

Covering Jim Harbaugh is a fascinating experience. Every day presents an opportunity to observe or uncover something as outrageous as it is meaningful.

And that is an important point to remember with Harbaugh: No matter how silly it may seem in the moment, every action and every word has a purpose.

"Multiple championships," Harbaugh said at his introductory news conference last year. "We're going to be humble and hungry, but that's our goal."

When he first moved back to Southern California in the early months of 2024, Harbaugh lived in an RV alongside offensive coordinator Greg Roman at the Waterfront RV Park in Huntington Beach. He was channeling Jim Rockford, one of his favorite television characters from the 1970s show "The Rockford Files." Harbaugh is an avid consumer of TV and movies. During his playing days, he guest-starred on the sitcom "Saved By The Bell" as Screech's cousin.

On the day before he was introduced as Chargers head coach, Harbaugh drove to Home Depot with Ben Herbert, the team's executive director of player performance, and bought a Shop-Vac. Harbaugh and Herbert used that Shop-Vac to vacuum out the weight room at the Chargers' former facility in Costa Mesa.

When the Chargers got on the practice field in spring of 2024, players were shocked to see Harbaugh, wearing black Jordan cleats, participating in strength and conditioning drills. "You got to be on your stuff because coach is doing it right there with you," safety Alohi Gilman told me last season.

Harbaugh continued this through training camp, when the strength and conditioning drills were held at the end of the practice. Harbaugh calls these “fourth-quarter finishers.”

One day last year, Harbaugh had a media engagement right after a training camp practice, so he could not participate with the players. After the media appearance, Harbaugh walked back onto the empty field and, by himself, flipped a weighted sled back and forth for several minutes. A young Chargers fan was standing in a tent on the sideline yelling to Harbaugh. “Coach! Coach! Can you sign an autograph?” Harbaugh paid him no mind until he was done with his sets. It might seem comical or even performative, but players notice the commitment.

Harbaugh’s meetings are now the stuff of legend in the Chargers’ locker room. On the night before a Week 10 win over the Tennessee Titans last season, Harbaugh read the lyrics to the 1976 song “The Wreck of the Edmund Fitzgerald” by Gordon Lightfoot. The song tells the story of a shipwreck in Lake Superior, and the Sunday the Chargers played the Titans was the 49th anniversary of the disaster. In another meeting last season, Harbaugh read the lyrics to the 2009 hit “I Gotta Feeling” by the Black Eyed Peas. Before the season finale against the Raiders last year, Harbaugh reached into his pants during a team meeting and pulled out a back-scratcher.

“You need to have your own back sometimes,” Harbaugh said to the players. “There’s not always going to be somebody there to scratch your back for you, so you do it yourself.”

He then gifted a personalized back-scratcher to each player emblazoned with their name and number.

Harbaugh often talks about waking up in the early-morning hours thinking about the team, the team, the team. He targets his idiosyncrasies toward the ultimate goal in his life right now. “The Lombardi Trophy, that’s my mission,” Harbaugh said.

He had a chance in the 2012 season when his San Francisco 49ers lost to the Baltimore Ravens in the Super Bowl. Harbaugh faced his brother John in that game. Last season, the Chargers played the Ravens on “Monday Night Football.” In the lead-up to another brotherly rematch, Harbaugh recalled what he was thinking after that Super Bowl loss.

“Walking off the field at that Super Bowl, it was like, there will be another day,” Harbaugh said. “And then there wasn’t for many years, and it looked like I wouldn’t have a chance for another day. But by the grace of God … we’re back in it and back on a team that has a chance to do that.”

It is perhaps the only accomplishment still missing from what has been a monumental football life.

“We’re going for the Super Bowl,” Harbaugh said. “That’s our goal, and we’re gonna do it or die trying.” — Daniel Popper, Chargers beat writer

Jim Harbaugh's coaching evolution, from NCAA to the NFL

By Kris Rhim
ESPN
September 5, 2025

Former San Francisco 49ers tight end Delanie Walker remembers a 2012 training camp practice beginning as practice always had -- until coach Jim Harbaugh called the team to midfield.

"We thinking, 'Oh yeah, he's about to cancel practice,'" Walker said. "'We going to go to a water park or something.'"

Harbaugh began speaking to the team about its NFC West rivals. The Seattle Seahawks were at an amusement park, Harbaugh told the team. The St. Louis Rams and Arizona Cardinals were also enjoying a day off, he said. "Guess what the 49ers are going to do today?" Harbaugh asked.

They would practice -- intensely. At least a hundred plays: "Everybody else takes breaks, the 49ers don't," Harbaugh said.

"Everybody was kind of pissed that day," Walker said while laughing.

This was the Jim Harbaugh way: working his players to the brink of exhaustion and then some. The method was effective -- until it infuriated everyone. But Harbaugh ushered in a period of renaissance for the 49ers; that season, San Francisco reached Super Bowl XLVII.

"There won't be any magic formulas," Harbaugh promised Los Angeles Chargers fans at his introductory news conference in 2024. "The only ones that I know are just good, old-fashioned hard work."

While Harbaugh largely operates in the same fashion, the Chargers' version of the coach has evolved. He's traded in the khakis for gray trousers. His training camp practices have gone from the intensity of a game day to what his former players see as nearing a version of flag football that prioritizes keeping the team healthy.

"That's where he's different. Now it's like, 'Yeah, let's take that break.' It's like, damn, 'Who is this dude?'" said Walker, who was a volunteer coach with the Chargers during last year's training camp. "This Jim Harbaugh, he got nicer for sure. So when people say he changed, I would say he changed for the better of the game."

The old Harbaugh upset some players, coaches and execs. This Harbaugh, now 61 years old, hardened by the failures and lessons of his first NFL stint and early struggles in the college ranks, is approaching the job differently. It could be the difference in whether Harbaugh reaches the goal of winning a Super Bowl -- and how long the Chargers can tolerate him. The second year of Harbaugh in Los Angeles begins Friday, when the Chargers face the Kansas City Chiefs in São Paulo (8 p.m. ET, YouTube).

"You don't want things to get stale," Harbaugh said. "That's like overripe fruit, stale bread, burnt meat, you got to change things up."

OVER HIS TWO decades of coaching, there are two factions of Harbaugh's former players and coaches: those who despise him -- often publicly -- and those who are staunch supporters. The words "insane" or "crazy" to describe Harbaugh are commonplace among both groups, but the meaning depends on who is talking.

Look no further than San Francisco. Despite three straight NFC Championship Games and a Super Bowl appearance, Harbaugh's approach incensed the front office. And players were tired of Harbaugh, too.

"He just pushed guys too far," former 49ers offensive lineman Alex Boone said on HBO's "Real Sports with Bryant Gumbel" in April. "He wanted too much, demanded too much, expected too much. ... And you'd be like, 'This guy might be clinically insane. He's crazy."

The amount Harbaugh asks from his players now is his most significant shift. That's been clear with the Chargers' practices. This season, the NFL selected the Chargers for the Hall of Fame Game, giving them an additional preseason matchup and added practice time. Because of that, Harbaugh reduced the required time at the facility to avoid fatigue.

Harbaugh communicates strict tempos to players ahead of each practice. It's commonplace to see defensive backs raising both hands instead of trying to deflect a pass or linemen stopping in the middle of a pass rush, obeying Harbaugh's rules. There are loud yells and reprimands from coaches and players alike when players stray from the tempo.

Veterans, who have played elsewhere, routinely praise Harbaugh for his current approach to practice: "It's not super common around the league, it's different, I like it," cornerback Donte Jackson said.

But that doesn't mean Harbaugh's practices are easy.

"Six days a week and every day's just intense," safety Elijah Molden said.

J.T. Rogan, who worked for Harbaugh as director of communications/operations for two years at Michigan, has perhaps the best vantage point for Harbaugh's evolution. Rogan was an All-American running back for Harbaugh at the University of San Diego, worked for him at Stanford and tried out for him as a player in San Francisco.

Rogan said Harbaugh's time at Michigan was transformative, pointing to Harbaugh's struggles to beat rival Ohio State and his use of analytics, which altered his coaching style and helped Michigan win the 2023 national championship in Harbaugh's final season.

The legitimacy of that championship, however, will forever be roiled in controversy after various NCAA sanctions were levied against Harbaugh for breaking rules.

"He's taken that feedback, and he's got really high emotional intelligence, even though you might not call him emotional," Rogan said.

He continued: "For people who are like, 'Who wears the same clothes every day all the time?' Or 'Who wears cleats on the airplane?' As if that would cheapen his intellect and his ability to take feedback and then evolve, but he has."

HARBAUGH'S FIRST YEAR in Los Angeles was about changing the culture of a franchise synonymous with disappointment. The

Chargers' Week 11 matchup with the Cincinnati Bengals seemed to be a turning point.

L.A. had built a 27-6 lead over the Bengals early in the third quarter, then the game began to unravel in a way Chargers fans are accustomed to. (The fan base has an adverb for this recurring dread called "Chargering"). The Bengals scored 21 unanswered points, as quarterback Joe Burrow found wide receiver Ja'Marr Chase for a touchdown to tie the score at 27 with 12:12 left.

But the Chargers won the game, thanks to two 27-yard-plus catches from wide receiver Ladd McConkey and a touchdown by running back J.K. Dobbins on the final drive. The victory appeared to be a watershed moment for the franchise, and the first clear stamp of Harbaugh's impact in L.A.

"There's been a lot of games through the years where we've been put in that position and came up short," said former Chargers edge rusher Joey Bosa, who developed into a star as the No. 3 pick in 2016 but was released after a disappointing 2024 season and is now with the Buffalo Bills. "There was kind of a lack of belief in being able to pull off in situations before."

But there were the Chargers eight weeks later against the Houston Texans -- in their first playoff appearance since one of the most embarrassing playoff losses in team history in 2023 -- looking like the Chargers of old.

Star quarterback Justin Herbert, who threw a league-low three interceptions during the regular season, tossed four that day. He became the first NFL player to throw more picks in a playoff game than in the regular season. The Texans pressured Herbert on 50% of his dropbacks, and the Chargers suffered a 32-12 beatdown -- another playoff embarrassment.

Los Angeles is hopeful, however, that Houston was an anomaly and Cincinnati was the standard.

"We didn't achieve the ultimate success that's reserved for the world champion," Harbaugh said earlier this offseason. "But [there's] so much good to build on, that creates a lot of excitement for me and [general manager] Joe [Hortiz] as we build version 2.0."

Increased win totals and postseason success have historically defined second years under Harbaugh-led teams. He went from 7-4 in his first season at the University of San Diego to 11-1 the following year, winning the Pioneer Football League. After taking over a 1-11 Stanford team in 2007, the Cardinal were 5-7 in his second season, narrowly missing out on a bowl game. Harbaugh's 49ers went to the Super Bowl in his second season. (In his first two seasons at Michigan, Harbaugh led the Wolverines to back-to-back 10-3 seasons.)

But Harbaugh already has an uphill battle to replicate that second-year jump in L.A. Pro Bowl left tackle Rashawn Slater suffered a season-ending patellar tendon tear. Running back Najee Harris missed all of training camp after a July 4th fireworks mishap damaged his eye. L.A. travels the most miles in the NFL this season, beginning with the Chiefs in Brazil, followed by two divisional matchups against the Raiders and Broncos.

Regardless of how difficult the outlook seems for this season, the Chargers appear confident, believing in Harbaugh's process.

But that's how it always begins for Harbaugh's teams, before tension, frustration, and at Michigan, sanctions happen. The Chargers hope this version of Harbaugh keeps them in the honeymoon phase long term.

"We're going for the Super Bowl," Harbaugh said. "That's our goal. We're going to do it or die trying."

Mike McDaniel

Mike McDaniel embracing life as the screen-averse sneakerhead guiding Justin Herbert

Sam Farmer
Los Angeles Times
September 7, 2026

Ask Mike McDaniel where his head is, and you'll get a philosophical answer.

Ask him where his feet are, and you'll get the same.

"That's a huge compass for me, or a guiding measurement — being where my feet are," said McDaniel, Yale-educated offensive coordinator of the Chargers.

To him, that means living in the present. Not steeping in the anxiety of the past or future.

What catches everyone's attention, though, is precisely what McDaniel has on his feet. He's what is commonly referred to as a "sneakerhead," someone who collects an array of athletic shoes that range in price from a few hundred dollars to several thousand.

The passion traces back to seventh grade, when he parlayed cash for good grades and a modest allowance into his first two collectible pairs: one from the Jason Kidd signature line, and a high-top Ken Griffey Jr. shoe.

"All achievements — straight A's at the time — anything that could be rewarded was pooled to funds," he said, reclining on a patio chair in the shade at Chargers headquarters.

"Growing up, I never knew of [fancy] shoes; we didn't have any money," he said. "My mom married and I had a stepdad, still didn't have much money, but modest money. And that's when I got into the shoes a little bit."

Thirty years later, the NFL has taken notice. The Chargers social media team recently made an Instagram post devoted entirely to his sneakers, with close-up shots of his array of Nike Air Force sneakers in bright yellow, green, blue, white with gold trim, and animal print. Then there are his Puma Mostro Ecstasy shoes in "electric lime."

"My collection of shoes has been directly connected to my biweekly checks," said McDaniel, head coach of the Miami Dolphins from 2022-25. "Once I made enough money not to worry about it, that's when the floodgates opened and I would just buy the shoes that I liked."

He concedes that he "kind of went crazy for a little while" in snapping up shoes, owns hundreds of pairs, and it has become a bit of an issue at his Manhattan Beach home.

"Right now we're having to consider some outsourced storage," he said. "Because there's a room in our house that's all those roll-away shoe racks. I'm not OK with devoting a room. Each square foot in Manhattan Beach is expensive. I'm not paying to have a shoe room. That's kind of where this perspective was built, with this move from Florida to California."

The Chargers, meanwhile, are looking to create more of an offensive foothold in the league and take advantage of having an elite quarterback in Justin Herbert. That was one of the most compelling draws for McDaniel, the chance to work with a quarterback who can make every throw, and to coach with Jim Harbaugh, who has had success at every stop.

McDaniel said one of the most appealing aspects of joining the Chargers staff is that Harbaugh didn't try to sell him on anything.

"He recognized he was excited about the prospect if and only if it was a marriage that was consensual, not a hostage situation. Just us organically talking about what we were both looking for. I think that was the biggest selling point, because I didn't feel like he was overselling me."

Since, Harbaugh has referred to McDaniel as "awesome with a capital A."

"I'm really leaning on how Mike sees the game," he told reporters. "It's creative, it puts defenses in a conflict. Kind of like our players, a lot of excitement to learn everything that Mike knows."

McDaniel is an expert communicator — and terrible at communicating with modern devices.

He seldom checks his phone and admits he's not good at returning texts.

That's a corollary of knowing where his feet are. He doesn't know where his phone is. Or, more accurately, he spends precious little time staring at his screen.

"The average American spends seven hours a day of screen time," he said. "If you're on your deathbed at 70, that's 20 years of your life spent on a screen, not where your feet are at."

He doesn't believe in total phone abstinence. He'll look up information all the time. But he tries not to let his phone take over.

"It's not about being a social outcast," he said. "I don't believe in excommunicating anything, but I'm, to a fault, aggressively not on-screen. I carry a phone, but I'm legendary for being the hardest person to get a hold of."

The whole key for him is living in the moment.

"You do have to plan for the future," he said. "But worrying about the future is the same as the past. Those are the only places where anxiety lives, unless you're literally escaping a bear that's trying to eat you."

In that case, McDaniel has just the shoes to run.

Mike McDaniel wants to help Justin Herbert to reach his full potential in his Chargers offense

Greg Beacham
Associated Press
January 27, 2026

EL SEGUNDO, Calif. (AP) — Just like his famously inventive offenses, Mike McDaniel had many options.

He interviewed for several head coaching jobs after his four-year tenure in charge of the Miami Dolphins ended this month, and he could have been an offensive coordinator pretty much anywhere he pleased.

McDaniel still wants to be a head coach again someday, but he chose to join the Los Angeles Chargers alongside Jim Harbaugh and Justin Herbert because the combination of time, place and personnel seemed perfect for this idiosyncratic coach who also happens to be one of the top offensive minds in football.

"It didn't take long for me to feel this is what I was looking for," the Bolts' new offensive coordinator said Tuesday. "You just want to be a part of a hungry organization with like-minded football people that are doing anything and everything to win. And for me, the opportunity to work with Coach Harbaugh was too good to pass up. It felt like I was extremely fortunate to be afforded this opportunity."

Harbaugh and the Chargers seem equally fortunate to land McDaniel, an ideal candidate for the crucial job of directing Herbert's career into something worthy of his prodigious talent.

In his introductory news conference, McDaniel immediately went into great detail about what he wants to do for Herbert, who has thrown for 24,820 yards and 163 touchdowns while emerging as one of the NFL's top passers in his six seasons with the Chargers.

"You have a competitive player that each and every year is trying to get better at his craft, (but) I think he hasn't neared the ceiling to what he's capable of," McDaniel said.

Herbert has consistently shined despite playing with three permanent head coaches, four offensive coordinators and a changing collection of playmakers and linemen around him.

Despite playing in some offensive schemes perceived to be relatively primitive by modern NFL standards, particularly in the past two years under Harbaugh and fired coordinator Greg Roman, Herbert has frequently carried the Chargers through his improvisation, arm strength and sheer competitive will.

Essentially, McDaniel doesn't want Herbert to have to work so hard.

"There's a lot of incredible plays Justin has made," McDaniel said. "He's firmly capable, and sometimes as a coach you can rely upon that a little too much. … It can be taxing over time for a player to necessitate an incredible play too often, so you try to take it off of him by creating some low-cost, high-reward offense that he's

firmly capable of doing, but maybe a player of lesser talent would be capable of doing as well."

McDaniel said the Dolphins' struggles when Tua Tagovailoa was out with injuries reinforced his determination to keep Herbert safer. The Chargers quarterback took 96 sacks in the past two seasons.

"He has an incredible ability to do off-schedule (throws)," McDaniel said. "I think I'll be firmly coaching away from the off-schedule stuff at the front end, because he can always go back to that comfort zone as you work out other things. I think a primary focus on how to have offense without putting him in a vulnerable position will be a starting point, and we'll extrapolate from there."

McDaniel and Herbert spoke last week, and the quarterback is ready to work.

"He was in high spirits and just excited about attacking something," McDaniel said. "You lose in the playoffs in the first round, it's a lot of work that you feel kind of like (left you with) an empty stomach. So that hunger, I could hear in his voice."

McDaniel is joining a good team that needed a spark after consecutive 11-6 seasons followed by two playoff losses under Harbaugh. The Chargers have needed that spark to join the NFL's upper echelon ever since they moved north from San Diego, posting six winning records over nine years with just one postseason victory.

McDaniel could be the ingredient to put the Bolts into championship contention if this partnership with Harbaugh flourishes. The 42-year-old coordinator hit it off immediately with his famously square-looking new boss.

"I feel like we're the same guy," McDaniel said while Harbaugh laughed at the back of the room. "He's just taller. No, I think one thing we share is that Jim has never patterned himself after somebody. He's his own person, and I would say that hopefully I would be described in a similar fashion. Who knows? I might be a 100% Dockers coach now."

The fashion-forward McDaniel's line was even funnier because he delivered it while wearing what appeared to be a $12,000 Bottega Veneta woven leather jacket.

The chance to learn from Harbaugh was important in his decision, but McDaniel also paid his respect to past Chargers coaches Sid Gillman and Don Coryell, two offensive innovators who changed football forever.

"There was a lot that I found very attractive," McDaniel said. "I was fortunate to have some opportunities, but it started with Coach Harbaugh. To be a part of an organization that has the legacy of Sid and Air Coryell, I was super attracted to. Got a quarterback who I've always admired, and just a lot of young players. A great situation for my family and me to go to the next chapter."

Chargers' Mike McDaniel lays out vision for Justin Herbert: 'Be elite at everything'

Daniel Ppopper
The Athletic
May 9, 2026

EL SEGUNDO, Calif. — The Los Angeles Chargers opened rookie minicamp Friday at The Bolt, the team's facility. It was an eventful day both on the field and at the lectern.

All eight of the Chargers' 2026 draft picks participated in their first NFL practice, including edge rusher Akheem Mesidor and offensive lineman Jake Slaughter. The offense wore white jerseys. The defense wore blue jerseys. The Chargers spent most of the practice on positional work.

In total, 47 players participated in Friday's minicamp practice — eight draft picks, 17 undrafted free agent signings, 20 tryout players and two under-contract veterans. Quarterback DJ Uiagalelei, who spent last season on the Chargers' practice squad, participated. So did long snapper Peter Bowden, who signed a futures contract in January. Undrafted free agent tackle Isaiah World, who had ACL surgery in February, was not on the field.

At the lectern, all three Chargers coordinators answered questions — special teams coordinator Ryan Ficken, offensive coordinator Mike McDaniel and defensive coordinator Chris O'Leary.

For McDaniel, it was his first time speaking with local media since his introductory news conference in January. There was a lot of cover.

Let's dive into what McDaniel said and what it means for the 2026 season.

The 'vision' for Herbert

As McDaniel himself said Friday, "It's been a long time since I last stood at this podium." More than three months, to be a little more specific. And in that span, he has been working with coach Jim Harbaugh and general manager Joe Hortiz to construct a new Chargers offense, both in terms of scheme and personnel.

Chargers players returned to the facility in April for Phase 1, a two-week period during which on-field activities are pretty limited. For instance, only strength and conditioning coaches are allowed on the field with players during Phase 1. All coaches are allowed on the field for Phase 2, which began for the Chargers on Monday.

"As it stands, I think the players have digested the core pocket of the playbook and how it needs to look," McDaniel said. "We do have a Chargers offense that's unique and only Chargers, and I'm pretty excited about it. It's been some of the most fun months of my career in that process, and I think the players are gravitating to it."

Of course, that group of players includes quarterback Justin Herbert. McDaniel said he and Herbert have been meeting for about three weeks since the start of Phase 1. This week, they got on the field together, and McDaniel said he has been very impressed with how fast Herbert has learned new coaching points.

McDaniel said there were certain elements he thought would take three to four weeks, or even all spring, for Herbert to master. Herbert, according to McDaniel, has mastered those elements "in the span of three days to four days."

McDaniel said he has been particularly intrigued by how bold Herbert can be when trying new things. McDaniel acknowledged that "elite performers" are sometimes averse to change. He said he has not experienced that mentality with Herbert.

"He's dropped the burden of any sort of something that could hold him back," McDaniel said. "He's really let go, been all in, tried new things. From a performer such as himself, it's been very impressive that he's worked through it and been able to find the beginning level of something that he can master very, very fast."

When asked for an example of a new thing he has asked of Herbert, McDaniel referenced footwork on short-area throws. This was one of the more interesting segments of the news conference.

McDaniel said the first task he performed as Chargers offensive coordinator was watching "every pass play that (Herbert's) ever had in the National Football League." Studying Herbert's play eventually led McDaniel to a statistical finding based on time to throw, or the amount of time between when the ball is snapped and when a quarterback releases a pass or gets sacked.

McDaniel said Herbert has enjoyed "a ton of success" on both outer bounds of the time-to-throw spectrum. Herbert is very accurate when he releases the ball in less than 2.4 seconds. He is very explosive when his time to throw is extra long. Those are the plays in which Herbert is extending and creating off-script.

The numbers substantiate McDaniel's claims. When Herbert had a time to throw under 2.4 seconds in 2025, he completed 77.4 percent of his passes, according to TruMedia. That was the seventh-highest completion percentage among 33 qualified quarterbacks on such throws. When Herbert had a time to throw of 3.5 seconds or more, he threw nine touchdowns. That led the league. He also completed 22 passes of more than 15 yards, tied for the fourth-most among qualified quarterbacks on such throws.

McDaniel believes there is untapped potential on Herbert's quick-game throws. The numbers back this up, too. Despite his high completion percentage, Herbert only averaged 6.4 yards per attempt when his time to throw was under 2.4 seconds, according to TruMedia. That ranked 22nd among qualified quarterbacks on such throws. So seventh in completion percentage, and 22nd in yards per attempt. The potential exists in that discrepancy.

In theory, the scheme should make those two rates more equitable. In four years playing for McDaniel from 2022 to '25, Tua Tagovailoa averaged 7.8 yards per attempt when his time to throw was under 2.4 seconds, according to TruMedia. That ranked second among qualified QBs on such throws. We are talking about an increase of 1.4 yards per attempt.

In order to get there, Herbert must take on some of these new coaching points. Just a few that McDaniel mentioned: throwing with a quicker rhythm, adjusting his eyes, trusting his feet to lead him through the progression, and dropping back more quickly to allow access to two routes at the same time.

“All those nuanced things through our pass game is what we’re diving into as we speak,” McDaniel said.

And according to McDaniel, the early returns have been outstanding.

“We’re looking to master and be elite at everything that we do, and being able to own the position in a new way,” McDaniel said. “For him to own the position in a way he never has and ultimately for it to be obvious to everyone around he’s playing the best football of his career, and that’s kind of how we’ve approached it. That’s been our vision and expectations.”

High expectations for WR room

Within the passing offense, the Chargers are also expecting significant development from their receivers. Ladd McConkey, Tre’ Harris, KeAndre Lambert-Smith and Derius Davis all return. The Chargers added fourth-round pick Brenen Thompson, whose speed was on display while running routes during Friday’s practice.

McDaniel is setting the bar high for this group.

“It’s a reasonable expectation to exceed whatever their career highs are across the board in that room,” McDaniel said. “I think there’s a lot of untapped potential just in a lot of their skill sets across the board.”

McConkey set his career highs — 1,149 receiving yards and seven touchdowns — in his rookie season in 2024. McDaniel said he thought McConkey was a “perfect fit” in the scheme when the receiver was coming out of Georgia in the 2024 draft.

“The multitude of ways you can get him the ball and how he takes low-risk throws and completions and turns them into long gains and his ability to separate versus man coverage, all that,” McDaniel said.

Quentin Johnston set his career high in receiving last year with 753 yards. He caught eight touchdowns, his career high in a season, in 2024 and 2025.

“He’s a guy that has some traits in his game that are similar to some very powerful, explosive, productive receivers that I’ve had in the past,” McDaniel said of Johnston. “Namely, like Julio and Andre.”

That would be Hall of Famer Andre Johnson, whom McDaniel coached in Houston. And that would be future Hall of Famer Julio Jones, whom McDaniel coached in Atlanta.

“It’s easy for me to challenge them,” McDaniel said, “and they’ve risen to the challenge of having the expectation that the Chargers receiving corps and that room is thought of differently in a year than it is this year.”

Insight on OL turnover

The Chargers have 16 offensive linemen on their roster. Rather remarkably, nine of those players were not on the roster in 2025, including three free-agent signings and four draft picks. The turnover in this group is evidence of the Chargers’ shift from a gap scheme under Greg Roman to a zone scheme under McDaniel.

We’ve discussed this shift quite a bit through free agency and the draft — specifically, the different body types the Chargers were seeking and will be seeking at guard. They signed Cole Strange in free agency to play right guard. Left guard will be a competition, but if all goes according to plan, Slaughter will be starting there.

McDaniel was asked to explain what skill set he wants in his guards.

“We want to play a certain style of ball that is convicted, that dictates the terms, so there is a level of quickness,” he said. “We’re looking for guys that can block people in space, where a lot of the big plays and the things that change games and scoring opportunities, where those occur.”

Interestingly, McDaniel acknowledged offenses have an “inherent disadvantage in all known-pass situations.” In other words, downs and distances in which the defense knows the offense must pass. So third-and-long, fourth-and-long, etc.

The follow-up: How does he balance the need for quickness with the need for solid protection in known-passing situations?

“What we’ve found is that there’s a bucket of good enough that you can mold into high standards, and then there’s a line, a threshold, where regardless of what they do in the run game, it’s not going to matter because we’d have to sub them out in known-passing situations,” McDaniel said.

It is a fascinating give and take. What is clear is that McDaniel has a defined vision of what that threshold is and how to make it functional within his scheme.

Chris O'Leary

New Chargers DC Chris O'Leary is the first branch of Jesse Minter's coaching tree

Daniel Popper
The Athletic
February 3, 2026

EL SEGUNDO, Calif. — The Los Angeles Chargers introduced Chris O'Leary as their defensive coordinator Tuesday, and with that, they unveiled the first NFL play-calling branch of the Jesse Minter coaching tree.

Minter, who spent the past two seasons as the Chargers' defensive coordinator, took the Baltimore Ravens' head-coaching job last month. As the Chargers embarked on their D-coordinator search, they clearly were interested in scheme continuity.

The Chargers announced eight interviews, including O'Leary. Three of those were with internal candidates: secondary coach Steve Clinkscale, safeties coach Adam Fuller and edge rushers coach Dylan Roney. They interviewed Zach Orr, who coached with Minter in Baltimore from 2017 to 2020. They interviewed Dennard Wilson, who coached under Mike Macdonald in Baltimore in 2023. Macdonald and Minter coached together for four seasons in Baltimore. The Chargers interviewed only two candidates without apparent ties to Minter: Jim Leonhard and Aubrey Pleasant.

In the end, they hired O'Leary. He is a true Minter disciple. When Minter was hired as Chargers defensive coordinator in 2024, he brought O'Leary on staff as safeties coach. That was just the latest chapter in a longstanding relationship. O'Leary and Minter met in 2010 when O'Leary was a redshirt freshman player at Indiana State and Minter was the secondary coach there. Minter gave O'Leary his first coaching job at Georgia State as a graduate assistant.

"I've seen him as a mentor of mine for my entire coaching career," O'Leary said Tuesday of Minter.

At the end of 2024, after a successful season coaching the safeties with the Chargers, O'Leary left the NFL to take a play-calling defensive coordinator job at Western Michigan. O'Leary said there were "a lot of factors at play" in the decision. The first reason he listed was "family." According to O'Leary, he leaned on Minter for advice in this process.

"There was just a set of things that happened," O'Leary said, "and that's where it took me."

At Western Michigan, O'Leary reunited with head coach Lance Taylor. O'Leary and Taylor had coached together for three seasons at Notre Dame. In his one season at Western Michigan, O'Leary built a top-10 scoring defense. More importantly, he showed who he wanted to be defensively, and it was the spitting image of Minter's Chargers scheme, from pre-snap structure to post-snap rotations.

"There was a lot of crossover," O'Leary said. "From leaving L.A., stepping foot in Kalamazoo, we implemented a defense that was very similar."

O'Leary said he would send "novels" to Minter each week breaking down what happened in that week's Western Michigan game. On Wednesdays, O'Leary said, he would watch the Chargers game from the previous week.

"I would tag plays, and then we'd show our guys Thursday, Friday," O'Leary said. "'Hey, this is what we're doing, watch the guys at the highest level do it.'"

O'Leary sprinkled in some of the elements he learned in six seasons at Notre Dame while coaching under defensive minds such as Marcus Freeman and Clark Lea.

"But the core philosophy and the fundamentals," O'Leary said, "are what I picked up here in L.A."

That included one of the hallmarks of Minter's culture, what he calls "separators."

Minter established five separators when he arrived with the Chargers in 2024: ball disruption, tackling, effort and angles, communication and block destruction. Minter views these as the five non-negotiable fundamental components to any good defense. With the Chargers, he assigned one separator to each position coach. And each week, that position coach would present to the entire defense on his separator. In 2024, for instance, O'Leary presented weekly on ball disruption.

The separators gave agency to the position coaches. They established lines of communication from position coaches to players outside of their position groups. They reinforced how the defensive players needed to play — which, to Minter, was just as important as what the Chargers played schematically.

O'Leary brought the separators to Western Michigan, and he said he maintained the same structure as far as position coaches presenting to the defense.

"We tailored some things so it became a little bit more concise," O'Leary said. "But 100 percent, it's fundamental defensive football. Wherever you go, that's Step 1 of creating an elite defense."

Western Michigan allowed 17.4 points per game in 2025, and O'Leary experienced how to build and call a defense for the first time.

"The experience to call plays was incredible because what you learn is there's a flow state to calling plays," O'Leary said. "You have to have a plan for field zone, situations, the style of play from the offense, how the (opposing offensive) coordinator likes to call the game. And so just being able to do that, it's almost like you're in a lab as you're going through that."

O'Leary gained a defined understanding of how an emphasis on fundamentals impacts game-day performance.

"The standards that you demand, that separators that we apply, all of those things show up in the game, and you can't get it back," O'Leary said. "You can't just all of a sudden flip a switch and say, 'Hey, we want to be violent and fast, and we want to play square, and we want to get off blocks,' because you have to have built that in through the week of prep and through fall camp and all those things. So that was a big learning point for me, and that constant demand that we applied as coaches to the players."

Here is how Minter described the impetus for the separators when he spoke with The Athletic over the summer: "Just being demanding of how we wanted to play."

O'Leary was initially recruited to Indiana State as a quarterback. During a redshirt year in 2010, O'Leary was the scout team quarterback. Minter was coaching the defensive backs. His father, Rick, was the defensive play caller.

"They knew I was going to be a coach when I would talk back to them in scout team when I would throw a couple touchdowns," O'Leary said. "I would be talking trash to Rick and Jesse, and so that's kind of where they saw the competitive fire."

Minter was promoted to defensive coordinator in 2011, a position he held for two seasons. In 2013, Minter left to be defensive coordinator at Georgia State. O'Leary graduated in 2014. In 2015, Minter hired him as a defensive line graduate assistant at Georgia State. In 2016, O'Leary moved to defensive backs GA. That year, Rick Minter reunited with his son and O'Leary, coaching Georgia State's defensive line.

"Fell in love with defense there," O'Leary said.

The staff got fired after the 2016 season. Minter went to the Ravens as a defensive assistant. Rick took the D-coordinator job at Florida Tech, and O'Leary got his first non-GA job as Rick's safeties coach. O'Leary then joined Notre Dame in 2018.

"I knew they were great defensive coaches," O'Leary said of the Minters. "I knew they had the competitive insanity that I have."

O'Leary now returns to the Chargers, and he has been identified as the best coach to continue what Jesse Minter started in Los Angeles.

O'Leary was paramount in building Derwin James Jr.'s role in 2024. That year, James played more nickel, and he returned to All-Pro form. O'Leary said the role was rooted in "clarity equals velocity."

"So if we give him more clarity, he's going to play faster," O'Leary said.

This is evidence of O'Leary's vision, relationship-building and interpersonal skills. James took a step back under the previous regime because there was too much on his plate. Minter and O'Leary changed the trajectory of James' career by tailoring a role to his strengths.

Hiring a coordinator with O'Leary's minimal experience is a gamble. But it is a logical gamble.

The Chargers lost Jesse Minter. To replace him, they went to Jesse Minter's tree.

"I have the confidence in myself that the foundation of this defense, what makes this defense special and different, I own those areas," O'Leary said. "I feel I have a mastery of those areas, just through my relationship with

Coach Minter, through being in this building, through working with Derwin. The things that separate us, I feel really strongly about those and what it takes to evolve those and really elevate those."

Max McCaffery

Chargers assistant coach Max McCaffrey is making a name for himself

Sam Farmer
Los Angeles Times
August 5, 2026

SAN DIEGO — High on the to-do list for the Chargers offense is juicing up the ground game, a pressing priority for a franchise whose last 1,000-yard rusher was Melvin Gordon in 2017.

Max McCaffrey is the team's new running backs coach, and his last name should be familiar. His younger brother is Christian McCaffrey, All-Pro running back for the San Francisco 49ers and reigning comeback player of the year. Their father is longtime NFL receiver Ed McCaffrey, a favorite target of John Elway in Denver.

So Max knows his stuff about building a running attack, even though he was a receiver at Duke and had only fleeting stints with five NFL franchises, more often on the practice squads than the active rosters.

Chargers offensive coordinator Mike McDaniel noted with a half-smile that because Max is "definitely not the most athletic in his family," his work ethic is "astronomically higher" than most.

Max , 32, chuckled Wednesday when informed of that wisecrack, conceding that he's got some pretty stiff competition in his family. His dad has three Super Bowl rings — one with San Francisco, two with Denver — and mom, Lisa, was a standout soccer player at Stanford. In addition to Christian, 30, Max has brothers Dylan, 27, a former quarterback at Michigan and Northern Colorado; and Luke, a receiver and return specialist for the Washington Commanders.

They might not be quite as prominent as the Mannings or Kelces, but when it comes to football's royal families, the McCaffreys are in the conversation.

"I love my brothers," Max said. "I'll do anything for them, and I just want to see them succeed and chase what they're passionate about."

That certainly doesn't quell his competitive nature, however, and he'll have more than one chance in his current role to see brother Christian up close. The Chargers and 49ers will hold a joint practice at the Bolt on Aug. 18, and the teams will meet again in a Thursday night game on Dec. 17 at SoFi Stadium.

"My brother's been my best friend and one of my biggest mentors my entire life," Christian told The Times Wednesday. "We're always bouncing ideas off each other. Obviously, he played receiver, but he has such a massive knowledge for football in general. He's been a coordinator. He's coached different position groups. Now that he's got the running back job, it's so fun just bouncing ideas off of each other.

"I never think I have it all figured out, so getting tips from him feels very familiar."

Likewise, Max said that while Christian doesn't share trade secrets with him, he does tap into the running back know-how of his younger brother, collecting tidbits on how best to train and prepare players for the rigorous job.

The eldest McCaffrey son called the 49ers star "the most intentional person I know."

"He wakes up with a purpose," Max said. "His day is planned from the second he wakes up to the minute he goes to sleep."

That's the kind of laser focus that can help a young running back such as Omarion Hampton, selected 22nd overall by the Chargers in the 2025 draft.

Ed McCaffrey was head coach at Northern Colorado from 2020-22 and had Max on his staff all three seasons, first as receivers coach, then as offensive coordinator for the final two seasons.

"I think it's tremendous," Ed said of his son's play-calling experience. "It's tremendous for the whole process because it allows you to set your vision as to how much you need to own at the NFL level running an offense.

"He got to really invest into the details across all positions, getting a firm, tangible example of what he needs from position coaches. So to be prepared to be a position coach, I think it directly helped him in that process."

When McDaniel was head coach of the Miami Dolphins, he brought on Max as an offensive assistant from 2023-25. When McDaniel got the Chargers job, he brought Max with him, giving him a key position to oversee.

Joked McDaniel: "For fantasy owners out there, if you're not liking your output, you have Max to blame."

Max got his name from a since-closed restaurant at the Stanford mall called Max's Opera Cafe, where Ed and Lisa had their first date.

Since, he has worked hard to make a name for himself, and the spotlight is only growing.

Omarion Hampton

‘Nobody wants to tackle that guy.’ Chargers’ Omarion Hampton is primed for a breakout

Joaquin Ruiz
Los Angeles Times
August 24, 2026

Chargers running back Omarion Hampton is a serious breakout candidate entering his second season in Los Angeles.

“I would say he has, from the first day that we’ve gotten on the field … had as much, if not the most, growth as any player,” offensive coordinator Mike McDaniel said earlier in training camp. “And that’s because … this guy’s completely obsessed and focused. His tracks and the urgency in which we’re trying to get him to start the play has been phenomenal.

“Nobody wants to tackle that guy. That is a massive human moving very fast. The less we can get him to stop his feet and do what we call ‘slash’ and pick edges of defenders and shoulder-punch them, the better. I’m very confident, and it’s very exciting, what he’s doing each and every day.”
Hampton, the No. 22 overall pick in the 2025 draft, flashed his skills as a rookie. The 6-foot, 220-pound North Carolina product gained 737 yards from scrimmage and had five touchdowns in 156 touches — 124 rushes and 32 receptions.

Hampton would’ve done more if not for deflating injuries that limited him to 10 games. He fractured his left ankle in a Week 5 loss to the Washington Commanders and injured his other ankle in a Week 17 loss to the Houston Texans.

The past is the past, though.

“Looking forward to next season, putting everything I can into treatment, everything I can to get back to 110%,” Hampton said of his offseason regimen. “I feel like I did that well. Couldn’t be more excited for next season.”

Entering the final week of preseason play, Hampton has looked better than ever.

His speed and agility remain electric despite the ankle injuries. The hands are still reliable. And, maybe most importantly, picking up the playbook hasn’t been a problem.

“All the running backs, really, I feel like it’s going to benefit us a lot,” Hampton said of the offense. “We know [McDaniel] loves to run the ball, so we couldn’t be more excited.”

Added head coach Jim Harbaugh: “Man of few words. [Hampton’s] got places to be and things to do. When I do have a conversation with him, I see a smile. And when I watch the tape, I smile. I think [McDaniel’s offense] fits him great. … Big year for Omarion.”

Where Hampton has really stood out, though, is with his ability — in the words of the iconic Marshawn Lynch — to run through faces.

“[McDaniel’s] just saying, if I run full speed, it’s going to be hard for [defenders] to tackle me,” Hampton said.

Although Hampton, a certified starter, only played in the Chargers’ opening series in Thursday’s preseason loss to San Francisco, he made waves in the two teams’ joint practice on Tuesday by bulldozing several 49ers defenders.

Hampton arguably made the play of the day when putting 49ers safety Ji’Ayir Brown on his back during a big run.

“He’s incredibly tough,” Chargers quarterback Justin Herbert said of Hampton after that joint practice. “He leads by example. He doesn’t say much, but what he does on the field is so loud, and guys respect him.

“It’s so cool to hand him the ball and see what he’s able to do because he’s an incredible athlete and an incredible competitor. I’m glad he’s on my side of the ball.”

The Chargers’ running back corps, led by Hampton, also features trustworthy options in veterans Keaton Mitchell and Kimani Vidal.

Although McDaniel’s offenses usually feature eye-popping aerial attacks, he also loves to run the ball. The trio of running backs should see plenty of carries, particularly with opportunities for big-chunk gains.

“Top to bottom, guys are legit,” Vidal said. “Everyone’s here for a reason. … Everyone knows about Omarion and Keaton. I think all guys can contribute at some point during the season.”

McDaniel teased reporters when asked about Hampton’s expected usage, apologizing to fantasy owners for his inability to declare the running back the bell cow because of their other options he has to work with.

Make no mistake, though, Hampton’s the guy.

He’ll be a critical part of the Chargers’ offense and a major factor in determining whether the franchise can get over the playoff hump.

“There’s a lot of small things that go into it,” Hampton said. “But I feel like the more you do it, the more you get comfortable with it. I feel like now, I’m at a more comfortable place with it.”

Justin Herbert

From the ER to end zone: Inside Justin Herbert’s L.A. life with his brothers

Sam Farmer
Los Angeles Times
September 7, 2026

The doctor is in. All in.

How could he not be?

His younger brother is Chargers quarterback Justin Herbert, who two years ago eclipsed Peyton Manning for the most yardage in NFL history through a player’s first five seasons.

The doctor in this case is Mitch Herbert, 30, in the second year of his orthopedic surgery residency at UCLA, giving him a front-row seat to his brother’s rise to NFL stardom.

The spotlight is trained on Justin Herbert this season, the seventh of his pro career. He has a new offensive coordinator in former Miami Dolphins head coach Mike McDaniel, and a head coach in Jim Harbaugh who sees Herbert’s potential as boundless, once referring to the passer as “the best that ever was.”

The brothers share a two-bedroom apartment on the Westside. Both keep dawn-to-dusk hours, so they make the most of the time they do have together. Justin is two years younger. They don’t spend much time playing video games, but they love movies, everything from “Inception” to “Step Brothers.”

“We try not to talk too much about football,” said Mitch, a former Montana State receiver. “He has enough of that in his day to day.”

Now all three Herbert brothers are in Los Angeles. Youngest brother Patrick, 25, a tight end who spent last season on Jacksonville’s practice squad, signed with the Chargers last week for the same role. Justin, engaged to singer Madison Beer, plans to move out and hand his room to Patrick.

Even so, Mitch said living with Justin is easy, thanks to his meticulous approach to nearly everything.

“His closet is color-coded and everything is in the right spot,” said Mitch, whose girlfriend, Isabella, also lives with them. “I’ve tried to do it, but my closet isn’t nearly as organized as his. If there’s ever a dish in the sink, it’s probably mine.”

It still feels a little surreal, Mitch said, to see his younger brother’s face on giant posters, or to look up into the SoFi Stadium stands and see a sea of No. 10 Herbert jerseys.

“I remember growing up, we were always huge Oregon Ducks fans. My grandpa played football at Oregon, and that was the dream,” Mitch said. “So when Justin became a starting quarterback as a freshman and had some success, and then over the next couple years, coming back home to Oregon games and just seeing the number of jerseys in the stands, it took a long time to get used to.

“Nowadays it’s on a whole other level. Going to SoFi and seeing the jerseys in the stands, the big billboard ads. I’m more used to seeing it now, but it still doesn’t feel real.”

It isn’t easy for Justin to be inconspicuous while walking around town, although he doesn’t seem to crave the spotlight.

“He’s able to put a hat on or pull his hoodie over his head and stay relatively anonymous,” Mitch said. “But the 6-foot-6 thing kind of gives him away.”

Height runs in the family. Mitch is 6-4, and Patrick is 6-5.

Every so often there’s a funny encounter. Mitch and Isabella have their own dog, a mini-goldendoodle named Benny. On a walk near

their apartment, they crossed paths with another dog owner.

“There’s a puppy we met in our neighborhood and his name was Herbert,” he said.

Isabella heard that and pressed: “Why’d you name him that?”

The woman’s answer was simple: “My boyfriend is a big Justin Herbert fan.”

Isabella couldn’t let that one just sit there.

“My girlfriend outs me and says, ‘That’s Justin’s brother.’ [The other woman] played it cool but said, ‘My boyfriend’s going to love this story.’”

Mitch had an indication at an early age that Justin had special athletic abilities. There was the walk-off home run in the Babe Ruth World Series when Justin was 12 and surrounded by teammates a year older. There was the time Justin qualified for track nationals in the softball throw — the kids were too young for shot put. But the moment it dawned on Mitch that his kid brother would “play on Sundays” was when Justin threw for 489 yards as a true freshman in a 54-35 win over Arizona State.

“That was the first time I thought, ‘OK, he’s the real deal,’” Mitch said.

Justin Herbert played much of last season with a broken left hand. Mitch, who sees those types of injuries on a regular basis, was in awe of his brother’s pain threshold.

“He’s much tougher than I am, I’ll say that,” Mitch said. “He’ll do whatever it takes to put the team first and be out there to help the guys, and that’s always who he’s been.”

It was a bizarre fluke that led to Justin Herbert’s first NFL start. Minutes before the Chargers played defending Super Bowl champion Kansas City in a Week 2 game, Herbert got the nod over slated starter Tyrod Taylor.

Taylor was dealing with a rib injury, and a Chargers doctor attempted to give him a pain-killing injection before the game. The needle accidentally punctured Taylor’s lung, causing chest pain and difficulty breathing. He was transported to the hospital, and the rookie Herbert took over the starting job.

Meanwhile, Mitch Herbert was living in New York as a first-year student at Columbia medical school. He was in the library prepping for a biochemistry exam.

“I got a Facebook message,” he said, although he couldn’t recall from whom. “Then the texts started to flood in. Mom, Dad, other friends.”

The game was about to kick off, and Justin was the unexpected starting quarterback.

Suddenly, studying could wait.

Mitch frantically tuned in on his iPad and tried to contain his excitement as his brother had an outstanding debut, nearly leading the Chargers to victory.

“It was really hard to stay quiet in the library after his first couple of throws,” he said.

Six years later, Mitch’s enthusiasm hasn’t dimmed.

“There were times last year when I would have a 24-hour shift on a Saturday and finish on a Sunday morning at 8 a.m.,” he said. “I’d come home, catch a few hours of sleep and go over to SoFi because it’s so close and watch Justin play. I wouldn’t be able to do that anywhere else. It’s pretty special.”

It gets even better. Mitch is working with the Chargers’ doctors this season so he’s often at practice, where not only Justin but now Patrick will be. The Chargers are looking to win a playoff game — and more — for the first time since 2019.

Three men and a maybe.

Alec Ingold

An NFL player thought he knew pressure. Then his mentor was diagnosed with cancer.

Alec Ingold
The Athletic
August 7, 2026

This story is part of Peak, The Athletic’s desk covering the mental side of sports. Sign up for Peak’s newsletter here.

Alec Ingold is a fullback for the Los Angeles Chargers. He is in his eighth season in the NFL.

My offseason has been filled with change.

After being released by the Miami Dolphins and signing with the Los Angeles Chargers in March, my wife and I had to pack up our life, move across the country and walk into a completely new environment. It’s pretty easy to let your entire identity become tied to production in the NFL when facing this type of change — your body fat percentage, your film grade, your yards per carry. If you don’t perform, the machine moves on without you.

I thought I understood the limits of that pressure.

Then I hopped on a running series of morning phone calls with Tony Noel.

Tony was my first business manager, a veteran executive who spent more than three decades building teams, hitting metrics and navigating the hyper-competitive landscape of corporate America. I want to teach others the life lessons learned through sports, and Tony helped me. He was the guy who looked at the mindset framework I built for locker rooms — what I call in my book The 7 Crucibles— and told me I was thinking too small.

“Corporate America needs this more than the athletes do,” he would tell me over the phone. “Executives don’t know how to endure adversity; they only know how to manage stress.”

We were actively working on a project to scale those athletic principles into the corporate world when Tony went to an emergency room for a routine scan. The diagnosis was swift, brutal and seemingly final: stage III, potentially inoperable liver cancer.

The initial prognosis gave him six months to two years to live.

Every morning on my commute to “The Bolt,” the Chargers’ training facility, Tony’s voice filled my car speakers. On one end was an active athlete driving to practice; on the other was a veteran leader battling a terminal illness. Those introspective conversations — sometimes as short as 15 minutes, other times as long as 45 — reshaped my perspective.

These are the five lessons Tony and I figured out on those morning drives, and how a man looking death in the face ultimately rejuvenated my mindset and my purpose on the field.

1. The Marriott illusion

In the high-stakes world of elite performance, whether you are running routes or running a supply chain, there is a dangerous lie we all tell ourselves: Identity is tied to production.

Tony was a master of production. In our phone conversations detailing his three decades in business, he described a life built on relentless output. He accumulated over 500 nights in Marriott hotels, leaving his wife, Angie, to anchor the household as he chased performance plaques defining his identity as a corporate “star.”

“I looked back at those plaques on my wall recently,” Tony told me over the phone, his voice heavy but clear. “And I thought, ‘This is bullshit.’ You spend literally years of your life on the road to be looked at as a high performer, and you can never get that time back. The plaques don’t sit with you in this room. What I did with my kids, the moments I missed — that’s the stuff that actually matters.”

When the diagnosis hit, the corporate machinery did exactly what it always does: It kept moving. Tony went on medical disability. The torrential downpour of daily corporate emails slowed to a drizzle, then stopped completely. The meetings he used to lead were scheduled without him.

This is the hidden crisis facing thousands of corporate executives and athletes alike. We build our entire psyche around being indispensable to an organization, but organizations are built to last. When injury or illness sidelines you, you are forced to confront a terrifying reality: Who am I when I am no longer on the team?

It’s a terrifying question, yes — but it is also the only point in life where you are finally free to define yourself by who you are, rather than what you produce.

2. Trading the telescope for the microscope

When elite performers face a crisis, their default reflex is to outwork it. They extend their horizons. They look through a telescope, map out a five-year plan, and try to force the universe into compliance through sheer volume of effort. I’m guilty of putting together a vision board or two.

But when you are facing terminal liver cancer, you lose control of the telescope. You cannot control the long-term outcome. You cannot out-hustle cellular mutation.

Tony realized that to survive, he had to change his optical tool: He had to let go of his telescope and pick up a microscope.

“As a young professional, the goal is always to be unstoppable by keeping the end in mind,” Tony told me. “But right now, I don’t know what the end in mind is. The end is completely unknown. So the macro doesn’t matter anymore. We have to take one single day at a time and simply control the inches in front of us. The magic happens entirely in the microscope.”

Under the microscope, high performance looks completely different to Tony now. It isn’t about quarterly revenue or winning a championship ring. It is the discipline required to drink 100 ounces of water a day when his body rejects it. It is the mental warfare of forcing himself to walk slowly, shaking as he walks laps around a fourth-floor hospital hallway in a gown while tethered to an IV pole. It is choosing to eat a clean piece of fish and fresh vegetables when chemotherapy has stripped away his appetite entirely.

Athletes call this the “grindset.” It is the radical commitment to upholding a standard when there are no cameras, no fans clapping and your body is begging you to give up.

Tony didn’t surrender to his prognosis; he chose to compete.

He treated his oncologists as offensive coordinators designing an attack plan. He treated chemotherapy as his defensive line. He took ownership of his data, conducting his own medical “film study” on every blood report and biopsy. More importantly, he found a victory that no championship ring could match: the quiet, steady peace of being fully present for the people who mattered most.

3. The reversal of support

Perhaps the hardest crucible for any high-achieving individual is not the output of energy, but the receiving of care. Leaders are hardwired to provide, to protect and to carry others. Asking for help feels like an admission of a cracked mask.

Tony’s daughter, Josie, told me that her dad had always been “horrible” at asking for or receiving support. He was the anchor; anchors don’t lean on the ship.

In fact, when the reality of the diagnosis settled, Tony did exactly what every elite manager does: He tried to organize his new game plan on a whiteboard. He sat down and mapped out a meticulous bucket list of 10 specific people he needed to help, protect or professionally stabilize before his time ran out.

“I wanted to check those boxes so I could look at the list and say, ‘OK, I can die now,’” Tony told me.

The irony was staggering. Here was a man facing an existential storm, entirely focused on executing a strategy to carry everyone else, missing the truth that resilience requires the vulnerability to let others support you when you need it.

The breakthrough didn’t happen because Tony checked a box on his list; it happened when he was forced to sit still. During a grueling chemotherapy session, the door to his sterile treatment room creaked open. Standing in the doorway was his lifelong friend, Mike. Mike hadn’t called ahead; he hadn’t asked for permission to help. He had simply driven 40 minutes across state lines to surprise Tony and stand silently next to his chemo bag.

“I looked up and saw Mike standing there, and I just started bawling my eyes out,” Tony whispered, the emotion in his voice raw.

For those few hours, the 10-person list evaporated. The strongest people aren’t the ones who carry the world alone; they’re the ones who realize their team is ready to help get the next first down.

4. The full growth spurt

As the days passed and our phone calls continued to dive deeper into Tony’s story, I became fascinated with his new perspective on life.

While playing for the Dolphins, I’d heard the phrase “momento mori” in team meetings. It’s a stoic philosophy calling us to maximize each and every day as we get one day closer to death. Now I was experiencing that with Tony in a profound way.”

I spoke with Tony’s mother, Lois. She described a kid who, at 16 years old, stood just 4 foot 8 and weighed barely 80 pounds because of a severe, unchecked battle with Crohn’s disease. He was so small that he had to take his physical education classes at the very end of the day just to avoid being ridiculed by the bigger kids in the hallways.

Lois recalled driving Tony through the winding back roads of Harmony, Minn., on their way to the Mayo Clinic decades ago, begging doctors to find a way to help her son grow. A team of clinicians performed an aggressive bowel resection surgery, removing the diseased tissue and unlocking a massive, delayed growth spurt that eventually shot him up to a commanding 6-1.

Forty years later, Tony is walking through the exact same hallways of the Mayo Clinic, tracking cancer markers instead of growth plates.

The parallel is unmistakable.

So, for me, was the lesson: We’re all better because of the adversity we endure, not in avoidance of it.

5. Turning off the scoreboard

We live in a culture obsessed with optimization, longevity and winning. We measure our lives by the numbers on our contract, the balance in our bank accounts or the speed of our ascent up the corporate ladder.

Tony’s journey is a reminder that the scoreboard is an illusion.

“I no longer measure wealth in money, titles, or quotas,” Tony told me on our most recent phone call as I pulled into the Chargers’ parking lot. “I measure it entirely in moments, in peace, and in the people I love.

“I don’t know how much time I have left on this contract, but I know this: A meaningful life is never measured by how long you play the game. It’s measured by how deeply you love, how hard you fight, and how willing you are to keep walking through the fire for the people next to you.”

As I prepare for another NFL season, I carry Tony’s microscope with me. The stadium lights will eventually fade, the playbook will change, and the machinery of sports will substitute my jersey number for someone else’s. But the character forged in the invisible fights? That’s the real victory.

The scoreboard might turn off, but the life you build and the people you impact begins to mean everything.

Alec Ingold Inducted into Jason Taylor Community Hall of Fame For Impactful Work

Omar Navarro
Chargers.com
June 9, 2026

A three-time Walter Payton Man of the Year nominee, Alec Ingold has made a wide impact on his community throughout his career.

The Chargers fullback recently added to his list of accomplishments as he was honored by Pro Football Hall of Famer Jason Taylor, one of the most impactful members of the community in Miami.

Ingold was inducted into the Jason Taylor Community Hall of Fame for his vast community work in Miami during his time with the Dolphins. The event was the sixth annual UKG Jason Taylor Community Hall of Fame Dinner and held in South Florida last month.

Taylor, one of the most impactful members of the Miami community, founded a Hall of Fame of his own to celebrate individuals who inspire him daily to carry out his foundation's mission.

The fullback founded Ingold Family Foundation in 2022 that provides underserved youth with learning experiences focused on leadership, financial literacy and personal development.

His impact in South Florida during his time there with a multitude of events and partnerships was felt greatly.

"It's really cool," Ingold told Chargers.com. "Jason himself, being from that community and all the things he's done, he's the gold standard.

"Gold jacket, inducted into [the Dolphins] Ring of Honor and then also his community work being a Walter Payton Man of the Year Award winner," Ingold continued. "All those things are really cool so to be acknowledged by him, his family, his organization for the work we did down there, that's kind of a stamp of validation that what do has a standard to it."

"Definitely took a lot of inspiration from him during my time there, so it was a cool way to wrap everything up down there," Ingold added. Ingold's foundation hosted a number of outreach events such as youth football camps, launched events to teach financial literacy and supported children in foster care, among many other things, during his time in Miami.

The goal for his foundation continues to be to bring much needed attention and financial support to the children within the country's child welfare system and focus on financial, mental, and physical health.

A native of Green Bay, Wisconsin, community work and helping make an impact was something Ingold took to heart from the beginning as he understood the opportunity and platform he had and wanted to use it for good.

"I grew up in Green Bay so going to the grocery store or anything, seeing football players was the coolest thing ever," Ingold said. "I knew from a very young age if I ever were to make it to the league, I would want to turn around and pay that right back.

"Just understanding how much influence, guidance and leadership the NFL and league itself has, it's such an amazing platform so you want to use it for some good," Ingold added.

Not only has he made his stamp wherever he's been, the community has made an impact on him personally, as well.

"I think the intentionality of wanting to reach out and make your community a better place, I think it makes everybody better and it holds me accountable and when you get into some of those environments, it's really cool to see," Ingold said. "Kids sometimes teach you more about yourself than you're teaching them, so it's a cool relationship you're able to build."

Now as a member of the Chargers, Ingold said he and his foundation have their sights set on the impact they could make in Los Angeles.

"We learned a lot the last couple of years in Miami about what was going to stick and what wasn't," Ingold said. "We get to bring the foundation and a lot of experience in what we do well, what we do unique and who we can reach out to in order to partner.

"We're really looking forward to working mindset health for student-athletes, coaches, because that was a thread that a lot of people really enjoyed," Ingold added.

Having hosted a number of events, he's excited to bring those ideas now in Southern California.

"I think teaching life lessons that sports can teach us in a unique, fun way and bring a little juice to the everyday, mundane workouts the kids might be going through or during the schoolyear or helping out educators, teachers and mentors," Ingold said. "That's our lane and we're really excited to partner with a bunch of people down here and get that rolling."

Derwin James Jr.

For Derwin James Jr. and the Chargers, winning over L.A. starts with playoff success

Mirjam Swanson
Los Angeles Times
September 6, 2026

Don’t know who needs to hear this — certainly not Chargers fans — but Derwin James Jr. is a block-knocking, bone-crunching, body-rattling delight.

And you owe it to yourself to indulge at some point this NFL season in the Derwin James experience.

He’s a football player’s football player. A leader’s leader. A “force multiplier,” as former Chargers general manager Tom Telesco put it.

“There aren’t a lot like him that I’ve been around,” Telesco said. “Especially on the defensive side. Some quarterbacks — Philip Rivers, Peyton Manning, Andrew Luck. But being on the defensive side? He’s one of one.”

That’s why the Chargers have twice made him the NFL’s highest-paid safety, including this past May, when James, 30, inked a three-year, $75.6-million contract extension before his eighth NFL season.

A four-time All-Pro selection, he’s recorded 100 tackles in four seasons and racked up 94 last season for a Chargers defense that gave up the fifth fewest yards (285.2 per game) in the NFL.

“Just … the best,” said Jim Harbaugh, pausing to search for a characteristically clever way to describe James and coming up with just this: “Yeah, he’s just the best.”

And because James has been a Charger since they drafted him 17th overall in 2018, odds are that unless you’re a Chargers fan, you probably haven’t paid enough attention to him.

A heat-seeking missile in human form, he might not even be on your radar.

Not here, in this metropolis teeming with major teams. The second-biggest NFL market also ranks as the second-toughest to compel buy-in, according to the Nielsen Scarborough NFL Fandom Index, measuring factors such as apparel purchases, attendance, social media engagement, radio listenership, streaming habits and TV viewership.

And the NFL footprint is still fresh in L.A. Year 10 for the Chargers, who made a lot of San Diegans mad and sad in 2017 when they moved out and up the freeway to L.A.

The Bolts came out swinging with a slogan — “Fight for L.A.!” — that didn’t land. They had to slash ticket prices in the middle of the season. They were the team nobody asked for.

Second fiddlers to the Rams. The team that again has been dominating headlines this year by bringing back Aaron Donald, bringing in Myles Garrett and in so doing further bringing up their odds as the favorites to win another Super Bowl at SoFi Stadium like they did in 2022.

But there’s also been forward progress for the Chargers, who in 2024 opened “The Bolt,” a gleaming, $250-million training center in El Segundo. They set a team attendance record at SoFi in 2025, averaging 71,560 fans — and some games, like against the Houston Texans and Tennessee Titans, drew true home crowds, congregations of fans cheering the Bolts and not the other guys.

The Chargers can boast of a highly engaged online fan base, ranking No. 2 in the NFL in YouTube views and No. 4 in total subscribers in 2024. They can take credit for helping turn the annual schedule release into an event; last year their Minecraft-themed release video was the most viewed reveal on X with more than 19 million views. Their myriad uniform combinations have been a hit.

But for any of that to matter, the real wins will need to come on the field. In the playoffs.

“This is a winning edge for us here, having all these things that are resources,” James said. “But I always try to tell the guys, ‘It’s one thing to have all this nice stuff, but, man, we got to put it to work, you know what I mean? We got to take advantage of it.’”

The Chargers — who open the season by hosting the Arizona Cardinals on Sept. 13 — haven’t won a playoff game since 2018. But they have been wild-card participants three of the last four years, and are projected to finish this season with between nine and 11 victories.

In Harbaugh, they have a big-name coach calling the shots. And in Justin Herbert — the strong-armed, silent type — they’ve got one of the most talented quarterbacks in the league.

And they have James, the quick-thinking, quick-acting, 6-foot-2, 215-pounder whom Harbaugh has called “the best safety he’s ever seen” showing up every day, happy to be pushed hard.

“I started playing the game in the yard just as a kid, imagining I was in the Super Bowl making that last play, doing the countdown, ‘5, 4, 3, 2, 1!’ and making the big play,” said James, whose second cousin Edgerrin James is a Hall of Fame running back, cousins Mike James and Vince Williams played in the NFL, and whose dad, Derwin Sr., had game too.

“That’s how I started playing, and I’ve just been getting that same joy.”

He’s not a new commodity, but he’s a steady one.

“He’s the same person he was when he was in high school, hasn’t changed at all,” said Chris Hays, who covered James in high school and at Florida State for the Orlando Sentinel. “Always carries a big smile and a great attitude.

“And no doubt about it, he’s probably overlooked, quite honestly. Obviously, he’s a great player, but he doesn’t get the attention. If he was a Chief during the Chiefs’ run, he would’ve been big-time, on everyone’s lips.”

Telesco thinks it’s coastal bias at work.

“Sometimes that happens on the West Coast,” said Telesco, the Chargers’ GM from 2013 to 2023. “But I’ll tell you this: He does not go underappreciated in that building.”

And an appreciative James will tell you, too: He’s delighted to be a Charger.

“People say we don’t have fans, but I don’t believe that,” James said. “Because anytime I have a signing, an event, a kids’ camp, anything, it’s nothing but Chargers fans.

“And I know a lot of emotions go through their heads, for sure. I talk to a lot of them, and they’ll be like, ‘Y’all taking me through it!’ That’s any football fan I feel like. The highs, the lows, but like I said, they’ve stuck with us through it all, and we love them for it.”

Now for James and his Chargers to spread the love and make it stick, they know what they have to do.

Win when it matters.

Chargers didn’t just pay Derwin James the player — they rewarded the man

Fernando Ramirez
The Sporting Tribune
May 29, 2026

El SEGUNDO, Calif. -- Right before the first practice of OTAs, the Chargers decided to lock in their franchise safety, Derwin James, with a three-year contract extension.

It is rare for a player to become the highest-paid player at his position twice with the same team, especially when that player is not a quarterback. James accomplished exactly that with his new extension.

"It meant the world to me," James said. "Since Day 1, the organization believed in me, drafted me in 2018 and then making me the highest paid safety for the second time."

On Tuesday, James was doing recovery work at home in an Epsom salt bath when he received a call from his agent, David Mulugheta of Athletes First. For a second, James was puzzled about why his agent was calling.

Mulugheta informed James that the extension was finalized and that he would remain a Charger for years to come, news that made him extremely happy.

“I was very excited, so he surprised me yesterday,” James said. “It was very exciting to hear the news. Shout out to him, man, he's best in the game, man. Nothing but respect for him.”

Since being drafted by the Chargers, James has had two goals: winning a Super Bowl and spending his entire career with the organization.

On Wednesday afternoon, James reflected on growing up playing football for free in the backyard and said that same passion and intensity still fuels him every day.

“When I play football, when I wake up in the morning, that's all I think about,” James said. “So yeah, man, it definitely feels different, man.”

During the first day of OTA practice, there was no sign of James taking it easy after signing the extension. The secondary was running drills with defensive backs coach Steve Clinkscale, and James was first in line.

When it came time to hit the sled, James flew through the drill before quickly turning around to cheer on teammates or stop younger players to give advice on how to approach the drill differently.

The amount of “well deserved” and “no one better” comments from former teammates and current players under the Chargers’ Instagram post announcing the extension was not surprising.

The respect for Derwin James the player is obviously through the roof, but the love for Derwin James the person is what made so many people around the building happy to see him receive the extension.
“It’s a dope thing to see a guy like not just the football player, but just the man that he is off the field,” Mack said. “One of the greatest teammates I've ever played with, just from a standpoint of the man.”

Mack is a player who has flirted with retirement in the past, and James has consistently tried to convince him to keep playing. The two are entering their fifth season together, and for Mack to call James his “greatest teammate,” it carries significant weight.

The veteran edge rusher is not known for casually throwing around praise. If he says something, he means it.

“You want to keep a guy like Derwin in any building,” Mack said. “I’m sure any team around the NFL would want to keep him for a lifetime.”

One player who instantly felt James’ support after being drafted in the third round in 2023 was linebacker Daiyan Henley.

The two share Mulugheta as an agent, but they have also developed a clear big brother-little brother relationship. On Wednesday, Henley spoke from the heart about his teammate.

“I’m just proud of him, because I mean, ever since I've been in this building, he took me right in his wing and became my big bro,” Henley said. “He’s everything that I aspire to be as a player, and not only that, but like as a man amongst people. He treats everyone the same, and so just truly appreciate him.”

Before his second season, Henley hosted a youth camp and said the first player he asked to attend was James. Numerous players have talked about how willing James is to offer advice or show up to support their events.

“I want to make sure that I have that same effort, that same mentality, and it can be seen, and someone else can talk about me in the same light one day,” Henley said.

The veteran safety has spoken in the past about how short an NFL career can be and how important it is to make the most of every moment.

Now that the extension is complete, James has his sights set on playing at SoFi Stadium at least 13 times this season: twice in the preseason, eight regular-season home games, once as the away team against the Rams, and once in the Super Bowl.

“I want to win the Super Bowl so bad, man,” James said.

That is the one major accomplishment still missing from his career.

The Chargers have been “close” in the past, but the closest James came to a Super Bowl appearance was during his rookie season in 2018, when the team was routed by the New England Patriots in what became Tom Brady’s final Super Bowl run with New England.

Since then, it has been playoff disappointment after playoff disappointment, but this year feels different for the Chargers. The players appear tired of talking about potential and seem ready to prove it on the field.

The Chargers are entering Year 3 under Jim Harbaugh and Joe Hortiz, and the roster is beginning to fully reflect their vision, with only 11 players remaining from the Tom Telesco era.

The defense has consistently been one of the team’s strengths under Harbaugh, and the biggest missing piece has been the offense. The addition of offensive coordinator Mike McDaniel could make a major difference.

“Being the last team playing, especially in Sofi, bro, this year, so man, I definitely want to be through that,” James said.

The contract extension was well deserved for James, who has been the heart and soul of the Chargers organization since Philip Rivers left in 2020.

“Best player meets combination of best human being,” Harbaugh said. “You can't say that anybody more than Derwin fits that, and I've worked with a lot of people, just incredible.”

James is the Chargers’ go-to player for meet-and-greets, autograph signings, and community events. Rarely, if ever, does he say no because he understands the importance of every aspect of the game and the organization. He also hosts a Thanksgiving event where he hands out turkeys and provides meals for numerous families.

Derwin James the player deserved this extension, but more than anything, this moment was about Derwin James the person and everything he has meant to the Chargers organization since 2018.

“That's what you dream of,” James said.

Tony Jefferson

‘Unc’ Gets His Day: Chargers safety Tony Jefferson Honored by Chula Vista

Fernando Ramirez
The Sporting Tribune
June 15, 2026

SAN DIEGO, Calif. --Tony Jefferson stood at the 40-yard line of his alma mater, Eastlake High School, with his four children on one side and Chula Vista Mayor John McCann on the other.

McCann announced that June 13th would officially be known as “Tony Jefferson II Day” in the city of Chula Vista. After thanking the mayor, Jefferson hugged his children and then his parents.

“When you get recognition like that, you gotta uphold your name and who you are, your character,” Jefferson said. “‘It’s just another role I believe that I want to keep ascending on that day. I want to make sure that I'm doing something on that day that's still giving back.”

It was moments before Jefferson began his annual football camp, which he started before the pandemic and has continued to grow each year. He said that even if the camp does not always fall on June 13, he plans to continue finding ways to give back to the community because it is now a day that carries special meaning for him.

When he announced this year’s camp on Instagram on April 25, it sold out in less than 24 hours. More than 500 campers signed up, something that excited him.

“I see the same familiar faces every year,” Jefferson said. “I see them growing as well, too. So it's kind of cool to see the growth of the kids, and them just being excited year after year, coming and doing this. It's all about the kids at the end of the day, and about the future, so you want to try and teach competition and competing with coming out and going against your peers, and this is just another opportunity.”

June 13th was a perfect day for the Chargers safety for multiple reasons. Typically, his camp takes place after minicamp, when most of his teammates have already returned home.

This year was different because the NFL calendar was pushed back a week due to Super Bowl LXI being played on Feb. 14. The league is believed to be experimenting with the possibility of an 18-game season, which contributed to the schedule shift.

The Chargers begin minicamp on June 16, meaning Jefferson’s teammates were still in town and able to attend the camp. Safeties Derwin James, RJ Mickens and Genesis Smith; cornerbacks Cam Hart, Tarheeb Still and Donte Jackson; linebacker Daiyan Henley; and tight end Oronde Gadsden were all on hand to help the campers learn.

“I am just really thankful they came,” Jefferson said.

It was a hot afternoon, so coaches made sure the campers took multiple water breaks. During those breaks, however, they encouraged the kids to approach the NFL players, ask questions and seek advice. The goal was for the campers to absorb as much information as possible.

Each of Jefferson’s teammates has a unique journey. James was projected as a top-five player in the 2018 NFL Draft before falling to No. 17 overall. Gadsden arrived at Syracuse as a wide receiver before converting to tight end. Jefferson himself starred at Oklahoma but went undrafted.

“My journey has been up and down and all over the place, so the more I could get in their ear and just share my experiences, that's happened, and the flows of how not everything's going to go your way, persevering through stuff,” Jefferson explained. “I think it's a great message and story to be able to pass out to the younger generation.”

One thing Jefferson noticed immediately while walking around the camp was how often he heard his nickname, “Unc,” being shouted in his direction.

“I’m like this is this is insane, it's passed down to these kids,” Jefferson said laughing.

Jefferson is the oldest player in the Chargers secondary. Younger teammates first started calling him "Unc" when he signed with the Chargers in 2024 after coming out of retirement.

The nickname quickly caught on. Fans use it on social media, the Chargers use it in team content and now even young campers refer to him that way.

“Fully embraced,” Jefferson said. “It's who I am at this point.”

There were plenty of reasons for fans to embrace the nickname last season. Jefferson recorded a career-high four interceptions.

The most important came in Week 14 against the Eagles. With the Chargers leading 22-19 in overtime, Philadelphia had a first-and-10 at the Chargers' 17-yard line and was driving for a potential game-winning score. Eagles quarterback Jalen Hurts rolled to his right as Khalil Mack pressured him into an off-balance throw. Hart tipped the pass into the air, and Jefferson secured it with a one-handed interception to seal the victory.

Despite that success, Jefferson believes there is more to accomplish in 2026.

"I could have had way more interceptions. I could have had seven or eight, in my opinion," Jefferson said after a recent press conference. "That's what I'm chasing this year. Shock the world and shock everybody … I don't think that's something that is far-fetched for me with the positions I put myself in.”

It was a special day for Jefferson at Stan Canaris Stadium, where he made countless explosive plays as a running back and created numerous turnovers on defense. He also helped deliver Eastlake's first CIF football championship in 2009.

Now, he wants similar glory in the NFL.

As an undrafted free agent, Jefferson was never supposed to make it this far. Even before his first retirement, few expected him to build the career he had. Fewer still expected him to return and produce at the level he has over the last two seasons with the Chargers.

Jefferson came within one game of the Super Bowl in 2015 but has yet to make it to the big dance.

The Chargers' offense has often been the team's Achilles' heel in recent seasons, particularly in the playoffs. However, the addition of Mike McDaniel as offensive coordinator has many around the NFL believing this could be the franchise's best opportunity yet.

Jefferson plans to do everything possible to help ensure the Chargers are playing at SoFi Stadium on Valentine's Day 2027.

"I want to win a ring," Jefferson said at the press conference. "The Super Bowl is in LA, at our home stadium, so I'm trying to do whatever I can as far as being a leader and my playmaking ability to put my best foot forward on the field."

Khalil Mack

Chargers veteran Khalil Mack continues to chase his football dreams

Elliott Teaford
The Orange County Register
July 30, 2026

EL SEGUNDO — It’s a daily balancing act, no question, a daily work-life balancing act that makes Chargers outside linebacker Khalil Mack very much like the average 35-year-old attempting to be the best father and spouse possible while also trying to maintain a lofty status as a reliable and productive employee.

It’s not easy.

It’s why Mack acknowledged Thursday, on the second day of training camp, that he’s thought of retiring and devoting himself fully to his family. He has managed over 13 seasons in the NFL, including the past five with the Chargers, to juggle his private and professional lives.

It might have been easy to walk away after the 2025 season, after nine Pro Bowl selections and a Hall of Fame-caliber career, after being named the NFL Defensive Player of the Year in 2016, after having tormented so many quarterbacks with his relentless pass-rushing ability over so many games over so many seasons.

One thing brought him back to the Chargers for this season, though.

“I want to win a championship,” he said.

Mack is 0-6 in playoff games in his career, including 0-3 with the Chargers.

It stings. How could it not?

So, the upcoming season represents another opportunity for Mack to win. He signed a one-season contract with the Chargers worth a guaranteed $18 million, similar to the deal he and the team reached the previous offseason as well. He was willing to continue his work-life balancing act for another season.

“I was leaning toward coming back the whole time,” Mack said. “It’s considering this stage of life, my kids, you know what I mean? It’s that balance of being a dad and a husband and still trying to follow your dreams. You know what I mean? I still don’t feel like I’m in a position to do both. I still spend time with my kids and my wife, but that’s the balance of football. I feel like you still get to spend time, but it takes time to figure that part out, you know what I’m saying?

“So, yeah, I don’t want to give up on my dream.”

So many of Mack’s friends and rivals have abandoned the game to focus on other things, including family. Mack only needs to look around the practice field or the locker room to see how many young players have replaced the ones who he once knew all those years ago. He is the elder statesman.

It’s not necessarily a new role, but it’s one he’s come to embrace more fully.

No question, it’s one the Chargers have embraced, too.

“Priceless, priceless,” Chargers defensive coordinator Chris O’Leary said when asked what it meant to have Mack back in the fold for another season. “I’ve said it before, but he’s the flag-bearer of our culture on defense. He leads the way with his actions. When it’s time for him to say something, he’ll say something.

“You’ve got a group of young edge rushers in that room that all they’re doing is watching everything he does and listening to everything he says. So, it’s more valuable than anything I could say or do. So, having him here is priceless.”
For example, two years ago, when then-rookie cornerback Tarheeb Still said goodbye after a workout on a Thursday during the offseason, Mack asked why Still wasn’t coming in on Friday. Still showed up the next day, and by Mack’s reckoning hasn’t missed a Friday ever since.

For another, offensive lineman Joe Alt went to Mack repeatedly for advice and counsel during his rookie training camp after the Chargers picked him fifth overall in the 2024 draft. Mack was eager to give up his secrets and Alt became a Pro Bowl pick after the ’25 season despite a season-ending injury.

For one more, edge rusher Akheem Mesidor said not long after the Chargers made him the 22nd pick in the draft this past April that he intended to quiz Mack in order to learn all he could about being a pro football player on and off the field. Again, Mack was only too happy to oblige.

“Just trying to pick his brain as much as possible,” Mesidor said in April.

And so it goes for Mack. He could still recall who assisted him as a rookie with the then-Oakland Raiders, who answered his questions after he had been drafted fifth overall from the University of Buffalo in 2014, who helped guide him to the remarkable career he has had since then.

Charles Woodson was one of them, a Hall of Fame defensive back after 18 years in the NFL, including 11 with the Raiders.

“Just having those voices on the field and off the field with advice, just having those examples around me early on, it was the catalyst for my career,” Mack said. “I had them to lean on and I was very fortunate to have those guys early on and sprinkled in the world … and pretty soon I was probably the oldest guy on the team.”

Akheem Mesidor

Chargers rookie Akheem Mesidor paving way for Ottawa NFL players

Kris Rhim
ESPN.com
August 21, 2026

VICTOR TEDONDO WOKE Akheem Mesidor out of his sleep.

It was around 2015 when Tedondo, the coach of the Gridiron Academy, was taking Mesidor and some other players in his minivan on an over 800-mile drive from their hometown of Ottawa, Canada, to a high school football camp at the University of Indiana.

Tedondo began training Mesidor at the football academy when he was 8 years old, becoming one of the most impactful coaches in Mesidor's development. "These car rides were always the worst," Mesidor said, because it was when Tedondo critiqued players. And they were particularly bad for whomever was sitting exactly where Mesidor was: in the passenger seat next to Tedondo.

"Akheem, you're about to go play against some real dogs. You think you're good?" Tedondo asked.

"Yeah."

"Does your mom tell you you're good?"

"Yeah."

"You f---ing suck," Tedondo said.

"I did not like him," Mesidor laughed. "A lot of people didn't like him but once you started doing better and performing, he started easing off. The more of a dog you were, the less you heard."

At that camp in Indiana, Mesidor, then 14, was playing inside linebacker, but he lost in three consecutive one-on-one reps, and Tedondo pulled him and forced him to play defensive line. From that point on, Mesidor has played defensive line, evolving into one of college football's best outside linebackers at the University of Miami and a first-round pick (No. 22) by the Los Angeles Chargers in this year's draft.

Mesidor is Ottawa's first first-round NFL draft pick, a feat he credits in part to the many uncomfortable minivan rides and grueling training sessions with Tedondo. Defensive end Brian Belway became the first Ottawa-born player to appear in an NFL regular-season game in 1987, and it took 30 years for the next.

Now, Mesidor is the latest of an influx of NFL players to come from Canada's capital. Among active players, Mesidor joins New England Patriots linebacker Jesse Luketa, Chicago Bears defensive tackle Neville Gallimore, Rams outside linebacker Wesley Bailey and Miami Dolphins defensive tackle Rene Konga. They believe they're only scratching the surface of the talent back home.

"I take a lot of pride in coming from Ottawa because a lot of people don't do it," Mesidor told ESPN. "... We have dogs in Ottawa. The kids just need guidance, and they need people who believe in them."

IT'S JUST BEFORE 9:30 a.m. at the Chargers facility on the 11th day of training camp, and Mesidor is the only player on the team's practice field. Practice doesn't begin for another half hour, but he's already in a deep sweat and going through swipe-rip pass-rush moves. Mesidor is one of the first players on the field each day, maintaining a pre-practice routine since he was drafted that has impressed his teammates and coaches.

The extra work is something Mesidor has grown accustomed to. He also swims as a part of his training, a routine that began at Miami to help shed weight after transferring there from West Virginia in part because he wanted to shift from the interior defensive line to edge rusher, where he feels most comfortable.

"He's the first one on the field every time. He goes about it like a pro," Chargers outside linebacker Tuli Tuipulotu said. "He's very locked in. He knows what he needs, what he wants, and that's what we love."

Mesidor's time at different positions on the defensive line made him attractive in the draft process for his versatility, and his six years in college helped him develop a refined tool of pass-rush moves.

"When he puts his hand down on the ground at the defensive end, the five technique, there's flashes of elite," Chargers coach Jim Harbaugh said. "The initial quickness, the strength, very polished in his arsenal of what he can do."

This version of Mesidor seemed impossible back at Gridiron Academy. "When it came down to physical training, he was not really about it," Tedondo reflected, "but he loved football."

That love for football brought Mesidor and Tedondo together. Tedondo introduced himself to Mesidor when Mesidor was in elementary school. At that time, Mesidor was playing for the youth football club North Gloucester Giants, and Tedondo was coaching the Orléans Bengals. Tedondo recalls blowing out the Giants in a game. But Mesidor caught Tedondo's attention.

"It was his tenacity. He just kept fighting," Tedondo said. "A lot of young kids just gave up because they didn't have that mental toughness, that resiliency at that age to keep fighting. And Akheem just kept fighting."

After that game, Tedondo, then 22 years old, asked Mesidor to train at his academy. Over the next decade, Tedondo became a father figure to Mesidor, who had grown up without one present in his life. But the relationship wasn't always smooth sailing.

Mesidor evolved into a good football player, but he had fallen behind his peers who had begun receiving Division I offers as freshmen and sophomores. Tedondo said that Mesidor trailed his peers because he hadn't committed to the work outside of football -- lifting, conditioning and his diet.

After attending a camp at the University of Michigan before his sophomore year, Mesidor watched how coach Harbaugh -- who coincidentally is now Mesidor's pro coach in L.A. -- offered another Gridiron player, Kenny Mestidor, a scholarship to play football at Michigan.

Already frustrated by his progress and peers seemingly passing him by, Mesidor decided he wanted to quit football. He got a job at Domino's Pizza and stopped training for a few weeks at the academy. At the same time, Mesidor's personal life was in turmoil: He struggled in school, his single mother struggled to make ends meet, his brother was in a drug-induced coma, and he had a sister dealing with legal troubles.

But after a conversation with Tedondo, Mesidor learned that the most realistic way to change his situation was through football.

"He used to run away from struggle," Tedondo said. "He used to run away from his life in a sense because he was dealt with a lot at home. But from that moment, everything started clicking."

Soon, Tedondo began finding Mesidor training at the academy before he got there. It was there that Mesidor began doing many of the things he does now -- arriving early to practice, staying late, doing extra work in the weight room -- and as a junior, he received his first Division I offer from Syracuse. For his senior season in 2019, Mesidor transferred to Clearwater Academy International in Florida, hoping to gain more exposure.

In that year he dominated, finishing with 18 tackles for loss, 92 tackles and 10 sacks, while cementing himself as a four-star recruit and receiving 20 Division I offers.

Mesidor eventually committed to the University of West Virginia, but Tedondo continued to push him from afar. Starting during his freshman year in 2020, Tedondo would call Mesidor before games to remind him that he belonged. The calls continued when Mesidor transferred to Miami as a junior.

Then one night Mesidor didn't answer.

"He didn't need it anymore," Tedondo said.

Mesidor laughs now when he hears this story. He doesn't remember ignoring Tedondo, but admits that his process, which began in college, is to ignore whomever is calling his phone the night before a game.

"I don't answer him. I don't answer my mom. I don't answer my girl," Mesidor said with a smile. "I just don't like really talking to anybody, being on the phone. It's my quiet time. It's time for me to relax before the game."

Over three seasons at Miami, Mesidor evolved into Ottawa's highest drafted prospect. In his final season at Miami in 2025, he led the team with 17.5 tackles for loss and 12.5 sacks as the Hurricanes made it to the College Football Playoff National Championship game. His production and work ethic made the Chargers fall in love with him in the draft process.

"We interviewed him and you just felt that in the room," Chargers general manager Joe Hortiz said. "He's a football player -- mature, driven, intelligent and just wants to work. And he's going to fit right in here."

His journey from pizza delivery man to first-round pick was aided by a program and coach back home that poured into him. It's why he believes with more infrastructure and opportunity there will be many more like him to jump from Ottawa to the NFL.

IN 1987, BELWAY, the defensive end, became the first Ottawa-born player to appear in an NFL regular-season game, playing once for the Los Angeles Raiders as a replacement during the NFL strike.

Ottawa -- Canada's fifth-largest city with just over one million people -- would go 30 years before producing its next NFL player.

In 2017, defensive tackle Eli Ankou ended the streak when he made the Jacksonville Jaguars roster as an undrafted free agent. Ankou went on to play eight seasons in the NFL, with his last year in 2024 with the Buffalo Bills.

"I think when a young man starts seeing others being successful in this space, it truly allows them to dream," Tedondo said.

That was the case for Luketa, the Patriots linebacker, who grew up playing for the South Ottawa Mustangs youth football club. His age group played games before the older teams, so he would often stick around after to watch the older groups. One of the players he kept a close eye on was Gallimore, who went on to become Ottawa's first drafted player when the Dallas Cowboys selected him in the third round of the 2020 NFL draft.

Two years later, the Arizona Cardinals drafted Luketa, turning the dreams he began believing while watching Gallimore into reality. This summer, there are five Ottawa-bred players on training camp rosters.

The recent influx of talent after a 30-year drought comes for two reasons, players say: Young players can see a proven path that previous generations couldn't, and more coaches and training academies are investing in football.

"We had a tremendous amount of talent in the city," Luketa told ESPN. "But we just lacked the resources."

According to a 2022 study by the Canadian Fitness and Lifestyle Research Institute, among children ages 5 to 17 who participated in sports, football/rugby accounted for just 5% of youth participation, compared with soccer at 28%, basketball at 17% and hockey/ringette at 16%. Football ranked second to last on the identified sports list, one percentage point above ice skating.

Luketa and Mesidor said that football attracted mainly lower-income kids because of the cost barrier to entry for other sports, but that the sport's infrastructure pales in comparison to that of the United States.

For example, the North Gloucester Giants -- where Mesidor played -- charges CA$350 (about $251.11 US Dollars) plus membership fees a season, according to the registration site. By comparison, Ottawa Centre Minor Hockey, for example, charges CA$730 to $830 (about $525.38 to $598.06 USD) for most youth age groups just for house-league registration.

Still, for players seeking extra training and exposure, that cost increases. Gridiron Academy -- which today lists its training packages at CA$480 ($348.11 USD) for ages 8 to 11, and CA$1,020 ($739.66 USD) for ages 12 to 18 -- was out of the budget for Luketa, one of eight children raised by a single mother.

"I was fortunate enough to have a coach who really took me in and started training me on his own because he just saw how passionate and how hungry I was," Luketa said.

Gallimore echoed that sentiment and noted that the differences became evident when he moved to the U.S.

"When you look at these [American] high schools, the high schools are bigger than the colleges and universities back home [in Ottawa]," he told ESPN. "These kids are getting $50 million stadiums and weight rooms and stuff like that."

There's also an uphill recruiting battle because of the perceived talent level in Canada. It's why Tedondo lugged Mesidor and other players to camps across the United States and why Mesidor eventually moved to Florida to play his final year of high school. Luketa did the same, playing his final three years of high school at Mercyhurst Preparatory in Pennsylvania.

"People look down on the Canadian competition," Mesidor said. "I could have the best high school tape in the world, but then they'd be like, 'Ah, he's playing against Canadians.'"

ANDRE BRUNET GAVE his 11-year-old son, Aaron, two options: Disneyland or Chargers training camp.

The Brunet family, from Ottawa, was vacationing in Southern California when Andre discovered tickets were still available for Chargers practice in San Diego. Aaron didn't hesitate. Mickey Mouse became an easy afterthought. Andre's wife and two daughters went to Disneyland. He and Aaron took the roughly 90-mile-drive to the University of San Diego to watch Mesidor.

The Brunets already had somewhat of a relationship with Mesidor. Aaron began playing football last summer in a local Ottawa league, and after a scrimmage against the Cumberland Panthers, Mesidor showed up. Aaron got a picture and some advice.

Ahead of his trip to California, Brunet sent Mesidor a direct message on Instagram. He never really expected a reply but wanted to see if Mesidor would meet up with them while they were in California for 11 days.

To Brunet's surprise, Mesidor responded, inviting them to meet up in Manhattan Beach when Mesidor returned from San Diego. Instead of just meeting him in Manhattan Beach, they attended the practice in San Diego and screamed his name until Mesidor recognized them.

When they met later that day in Manhattan Beach, Mesidor gave Aaron some Chargers gear and told them to keep in touch whenever Mesidor was back in Ottawa. "Ten years ago, I

was in their shoes, and I loved it when someone else would come," Brunet remembered Mesidor saying.

Days later, Aaron got an autograph from his favorite quarterback, Dak Prescott, at Cowboys training camp in Oxnard, California. His father said that meeting Mesidor meant more to his son.

"Now, when I asked my son what he wants to do in life, he says he wants to be a professional football player," Brunet said.

Mesidor recognizes the impact that his presence can have on kids in Ottawa. Growing up in Canada, the NFL felt distant, partly because there weren't many players from Ottawa he could watch or speak with. Now Mesidor, Luketa, Gallimore, Bailey and Konga are becoming that for the next generation.

Long before Aaron was watching Mesidor, Mesidor was looking up to NFL stars -- a dream that felt a world away. One of them was his new teammate, Khalil Mack.

On the field and in the meeting room, Mesidor peppers Mack with questions as detailed as the things he is looking for at the line of scrimmage to what he was thinking during the season he won NFL Defensive Player of The Year in 2016.

"I can tell he has his mindset on the pinnacle," Mack said. "He's looking at the awards and the sack titles and all those different things. It's impressive. He takes it very seriously."

On one of his first days at the Chargers facility, Mesidor took a picture with Mack and sent it to a friend. "I'm like, 'Bro, high school me, middle school me, I'd be s---ting my pants if I seen this.'"

The Inside Story of How the Chargers Drafted Akheem Mesidor

Eric Smith
Chargers.com
June 1, 2026

Kevin Weidl had his choice of games to go to in Week 1 of the 2025 college football season.

And while there were certainly plenty of juicy matchups for Weidl to see in person, the Chargers national scout circled a Monday night tilt featuring Notre Dame at Miami in a battle of Top 10 teams.

"When you're there, you feel the moment, feel the environment," Weidl said. "It was a big game, right? It's Catholics vs. Convicts and there was a who's who on that sideline. Ray Lewis, Michael Irvin, they all came back.

"A lot of legends, so you could feel the vibe and intensity. And it was Monday night," Weidl added. "It was the last game of the weekend, and it was the only show in town."

The Hurricanes raced out to a double-digit lead only for the Fighting Irish to tie the game in the final minutes.

But when Miami kicked a go-ahead field goal with just over a minute left, the home team needed one final stop to secure the win.

And on a night where five future 2026 first-round draft picks took the field, it was Miami edge rusher Akheem Mesidor who took matters into his own hands.

"The thing that stood out to me was the way he closed out the game. And that's what you want, for guys to step up in the biggest moments of the game," Weidl said. "The NFL is always close, almost always comes down to the final drive.

"We want closers. That's what we talked about in the room. This guy has it," Weidl continued.

Weidl later added: "I flew down from Charlotte because I wanted to see him play live. A lot of good players on that field but he was one that stood out."

Mesidor did just that, sacking quarterback CJ Carr on Notre Dame's final possession as he ripped past the Notre Dame tackle.

A play later, Mesidor split a sack with teammate Rueben Bain, Jr. by rushing from the interior on the opposite side of the formation as the previous play.

Donovan Beidelschies, a Chargers area scout whose region includes Florida, was also in attendance for the highly anticipated Miami-Notre Dame game.

"He closed it out," Beidelschies said of Mesidor's performance in Miami's 27-24 win.

"A player who shines when the lights are brightest, that's a great trait to have," Beidelschies added. "It means you're talented and can handle pressure and make plays when it counts."

Chargers assistant general manager Chad Alexander added: "He's a closer. That was one of the most anticipated games of Week 1, so everyone was watching. For a guy to perform like that, you just know that he's up for the challenge and that it's not going to be too big for him."

Almost eight months after Mesidor's clutch performance, the Chargers were on the clock with Pick No. 22 in the 2026 NFL Draft.

When the edge rusher didn't get picked in the mid-teens, the Bolts draft room perked up a bit.

That meant it was a no brainer for the Chargers to draft Mesidor when they were on the clock.

"Really excited to get the chance to add a talented pass rushed in Akheem," said Chargers General Manager Joe Hortiz. "A guy, honestly, we didn't think would make it to us. Just fired up."

Chargers Head Coach Jim Harbaugh added: "He's a man. He's polished and ready to roll."

From West Virginia to Miami

Mike Jasinski is a national scout for the Chargers after previously serving as an area scout.

Jasinski was the area scout in Texas and helped the Bolts draft Quentin Johnston back in 2023. But he also scouted the Northeast in 2020 and 2021 and began hearing about this young defensive lineman at West Virginia.

Mesidor grew up in Ottawa, Canada and began playing football at age 8 with the North Gloucester Giants. He played along the offensive line in his first year but later moved to the defensive line while also playing linebacker, quarterback and running back.

He played football at multiple schools to try and maximize his exposure, including a season at Royal Imperial Collegiate of Canada, before transferring to Clearwater Academy International in Florida in 2019.

A former three-star recruit, Mesidor landed in Morgantown, West Virginia and played 23 games for the Mountaineers while racking up 9.5 sacks over two seasons.

While Jasinski was generally focused on more draft-eligible players, he couldn't help but notice Mesidor at practice or during games. Mesidor's time with West Virginia included a Freshman All-America honor in 2020.

"Man, this young kid — No. 90. — is really good," Jasinski recalled. "I asked their pro liaison about him and was told that he was only a freshman but had looked good. That was way back when and then he transferred to Miami."

Wanting to further his development, Mesidor entered the transfer portal and headed to Miami as an ascending defensive lineman.

He earned Honorable Mention All-ACC accolades in 2022 after a 7.0-sack campaign but was limited to three games the following season due to injuries.

Mesidor responded with 5.5 sacks as an interior rusher in 2024 to once again garner Honorable Mention All-ACC honors.
After multiple seasons at Miami, Mesidor had caught the eye of Beidelschies, who first studied him in the summer of 2023.

"OK, let me put this guy on the radar," Beidelschies noted. "You put a little highlight or asterisk next to a guy in case he decides to come out or has an amazing year in 2024."

But with Mesidor set to enter his final season at Miami in 2025, the Hurricanes unlocked his full potential by moving him outside as an edge rusher. Miami's defensive ends coach is Jason Taylor, a Pro Football Hall of Famer with 139.5 career NFL sacks.

"He benefitted greatly from learning from a Hall of Famer in Jason Taylor," Alexander said.

Mesidor helped make the transition by taking up swimming, an activity he joked burns "hella calories." All in all, Mesidor went from roughly 285 pounds to 265, making him a leaner and more agile to deal primarily with offensive tackles.

"It's one of the most impressive transitions I've seen," said Chargers outside linebackers coach Dylan Roney. "It's never easy to play a new position, and to play it as dominantly as he did was so impressive.

"I think the big thing for him was cutting some weight, getting to a weight he felt his best at in terms of movement ability," Roney continued. "From there, he'd already developed the hands, the strike, technique.

"Then just difference of rushing the edge, there's a little more space there," Roney added. "But when you move him back inside, it's so easy for him because he's done it so much."

As Miami's 2025 season began, the Hurricanes had aspirations of a deep playoff run led by Bain, who ended up being the 15th overall pick to the Buccaneers.

But Mesidor was a key catalyst, too, as he would soon produce a dominant senior season.

A relentless motor

Week 1 against Notre Dame wasn't Mesidor's only statement game of the 2025 campaign.

Through the Miami's first 11 games, Mesidor tallied 7.0 sacks 12.0 tackles for loss. The Hurricanes went 9-2 and earned a spot in the College Football Playoff.

As Miami prepared for a Round 1 game at Texas A&M on December 20, the Chargers were slated to play the Cowboys on the road the following day.

The Bolts Week 16 game in Dallas was the annual scouts' trip, meaning Jasinski and others headed to the Lone Star State.

Jasinski had already studied Texas A&M's offensive line up close and had come away impressed. It was for good reason, too, as the Aggies had 10 players get drafted, including four across their stout offensive line.

Jasinski watched the Miami-Texas A&M game live on the flight to Dallas as Mesidor tallied 1.5 sacks in an upset win. And when Jasinski flew home to Southern California, the film from that game was already loaded into the system, meaning he watched Mesidor's performance a second time.

"I watched him and was like, 'Damn, this guy is really good,'" Jasinski said. "A&M ended up having four linemen drafted, so it was kind of an eye-opening experience because I was familiar with the A&M offensive line being really good. That really opened my eyes with his skill level.

"It seemed like play-in and play-out that he was just having an effect on the quarterback in some way," Jasinski added. "And he could do it in a multitude of ways. He just felt like a seasoned veteran and that really stood out to me when watching him."

Mesidor's breakout season wasn't over yet.

He then added 2.0 sacks in a quarterfinal win over Ohio State at the Cotton Bowl before ending his season with a pair of sacks on Indiana quarterback Fernando Mendoza as Miami lost 27-21 in the National Championship.

"He was on a heater all year and played some of his best ball down the stretch in the playoffs," Hortiz said.

Mesidor's incredible season included 12.5 sacks, good for the second-most in the country, while his 18.0 tackles for loss were tied for fourth most.

"You just keep checking off boxes and superlatives next to a guy's name," Beidelschies said. "He had a whole line of checkmarks and plus signs next to his evaluation. That tells you that he's a pretty good player."

Chargers.com talked to more than a half-dozen people inside the Bolts front office about Mesidor and how he ended up becoming a first-round pick.

When asked what immediately stood out about Mesidor's game, everyone gave their version of a similar answer.

Hortiz raved his "relentless motor" while Weidl mentioned "how hard he plays."

Roney did, too.

"His No. 1 thing? I would say motor," Roney said. "Always around the ball, always attacking the ball."

Beidelschies and Alexander also went on and on about Mesidor's play style.

"It's his motor and his effort. He's the same versus the run or the pass. He's the same from the beginning of the game to the end of the game," Beidelschies said. "All great pass rushers that I've evaluated over the years are relentless. They create things, they make it happen with their effort. And he has that."

Alexander added: "He played a ton of snaps. It felt like he was never off the field. But I never saw him take a second off or take a play off or look like he was winded. It was a heavy workload so that was a credit to his conditioning, his want-to, his overall grit. He was never coasting. He was the same player in the first quarter as the third quarter and then to close it out."

Hmmm. That sounds exactly like a player Harbaugh would want on his team, no?

"Akheem is a worker and he's going to come right in and fit into our culture, our team. Good person, good player," Harbaugh said. "A guy that's not afraid to put in the work. He has proven that through his college journey and is going to fit well."

Teaming up with Tuli & Khalil

In the immediate aftermath of the Chargers drafting Mesidor, Harbaugh and Roney couldn't help but daydream.

Adding Mesidor to a group that already includes Khalil Mack and Tuli Tuipulotu?

"Just thinking of, not even pairing, but tripling him with K-Mack and Tuli," Harbaugh said. "That's fire, as the young people would say."

Roney added: "Just excitement. My mind just started going immediately to all the ways we can use him, all the things it opens up for us as a defense, having more edge rushers that are great pass rushers. Just gives us more opportunities to put them in different positions. My mind immediately went to scheme and all the fun ways we'll be able to use these guys."

In the two years that Harbaugh has been with the Chargers, the Bolts defense has generally tried to roll out a trio of pass rushers to affect quarterbacks.

We saw that in the second half of last season as Mack, Tuipulotu and Odafe Oweh constantly harassed opposing offenses.

The expectation is that trend will continue in 2026 as the Chargers transition under new Defensive Coordinator Chris O'Leary.

"His pass rush technique," O'Leary said about what stands out about Mesidor. "You talk about how he uses his hands, the leverage he plays with, how he attacks different tackles in different ways, his timing, his get-off, how he can move into the interior in his pass rush.

"For me, that's what stands out. He's an exceptional pass rusher," O'Leary added. "We'll try to continue to develop that and continue to develop the other areas of his game as well."

Roney said there are "endless opportunities" for what the trio of Mack, Tuipulotu and Mesidor could look like.

"Without getting too much into scheme," Roney added with a smile.

But when you have three pass rushers on the field, someone has to kick inside.

Mesidor's multiple seasons playing at 3-technique along the interior — Jasinski called him a "twitched up D-tackle" — should give the Chargers defensive coaching staff plenty of options on passing downs.

"You want speed on the field, especially the way the game is changing. It's all about evolving and adapting," Roney said. "The game is getting faster, pass rush is getting more important in terms of getting to the quarterback faster cause the ball is getting out quicker.

"How do you do that? You get more speed on the field. Guys like Mesidor, Tuli, you don't get afraid to bump them inside," Roney added. "You get more speed off the edges. I see us using that [third] edge probably even more than we did last year. A lot of great opportunities."

Mesidor won't just be a pass-rush specialist, however, as the Chargers praised his run defense, too.

"Really polished. His instincts and block recognition against the run stood out. He can set the edge against the run," Weidl said. "Maybe not a hammer, but he's a physical run stopper. He's firm on the edge and also has the effort to chase and pursue."

Roney added: "He's very powerful, got a great strike and quick hands. I think there are some things to maybe clean up in terms of his eyes and progression from his man to the ball carrier, but his technique is further along than most college guys coming out. And he's got the power and a serious willingness for contact and physicality."

Roney said he doesn't expect Mesidor to take long to catch on after spending time with Mack and Tuipulotu.

"Being around Tuli, being around Khalil … he won't even need me in the room," Roney joked with a laugh. "Just let Khalil talk and he'll be a better run defender in a week."

The perfect fit

In the short term, the Chargers have visions of teaming Mesidor up with Mack and Tuipulotu.

That could be in a rotation or when the three are all on the field together at the same time.

But if we take a 30,000-foot view of the roster, Mack is entering his age 35 season and has contemplated retirement the past two

offseasons. Bud Dupree, who is 33, is slated to be a free agent next offseason.

Simply put, the duo of Tuipulotu — who is eligible for an extension — and Mesidor might be the future of the Chargers pass rush.

The Bolts clearly believe the 25-year-old Mesidor is the right player and person to potentially fill that role.

"We feel like we're getting this guy who is ready to roll. He feels like a veteran-type player," Jasinski said. "It was a really strong edge class, but I don't know if any of them have as deep of a bag of rush moves as he has.

"Hopefully he can come in and hit the floor running because he's coming into a great room," Jasinski added. "Tuli and Khalil are great players but also just good dudes and awesome leaders."

Hortiz said: "He got an education in football at Miami and it's paid off. You watch the film and he's a great player who can help us. Age is just a number."

Alexander offered the final word on the Chargers 2026 first-round draft pick.

"You can't question his production. You can't question his effort. You can't question his desire. You can't question his knack for showing up in big games," Alexander said. "He just checked a lot of boxes. That, combined with the confidence we have in our staff and our coaches, it was a great feeling when a plan like that comes together."

He later added: "You can never have enough edges. We look at edge as a premium position … that was something that really stood out for us. He'll have some development, but we think he's going to help us right away. At that spot [No. 22], we were looking for impact and fit. He gave us both."

Genesis Smith

How Chargers Rookie Genesis Smith Hopes to Build on Multi-Interception Performance

Omar Navarro
Chargers.com
October 1, 2026

Lauded for his ball skills back in April, Genesis Smith showed exactly why the excitement was warranted last Sunday in Buffalo.

The Chargers 2026 fourth-round pick notched his first and second interceptions of his NFL career in Week 3, helping spearhead the defense's strong performance in Buffalo with two of the team's five forced turnovers.

"I feel like it's a blessing," Smith said this week about his interceptions. "Just trying to do my one-eleventh, so I can help the team out in any way possible."

Chargers Head Coach Jim Harbaugh added: "Made some great plays, two interceptions, unbelievable. Tremendous, arrow up and going in a great direction."

The Arizona product was seemingly always around the ball in college, racking up 14 passes defensed, five interceptions and four forced fumbles in 37 games for the Wildcats.

And he showed exactly how, grabbing each of his interceptions in different ways.

The first came on Buffalo's third drive of the game, where Smith's instincts showed up in a big way.

On a first-and 20, Josh Allen dropped back to pass, but the rookie safety broke towards the ball upon release. What resulted was a perfectly timed jump on D.J. Moore's route to secure his first career interception.

The rookie credited the preparation that allowed him to be in a good spot and take advantage.

"It's the same thing we rep in practice," Smith said. "The coaches put me in a good position, and I just capitalized off of it."
The second interception was different, one where the safety flashed the athleticism and speed that put him in position to make a play.

With Smith setting up as the deepest safety, he diagnosed and ran with Moore down the middle of the field. He stayed stride for stride and one step ahead of the receiver, putting him in a great position to get his hands on the ball.

Smith ended up hanging onto the ball for his second interception after a couple of bobbles and bounces — something he didn't think was the case.

"That was more so just putting myself in a position to defend the route," Smith said. "I thought the ball hit the ground.

"I tried to track it, I felt like it hit my hands a little bit, but I didn't think it was a pick," Smith added. "I thought it was a PBU."

This production around the ball doesn't come as a surprise to Chargers Defensive Coordinator Chris O'Leary.

It's what exactly what the rookie did in the offseason.

"I expected it to be early," O'Leary said about Smith. "He did it versus our offense, he did it during Fall camp.

"When a guy is consistent on that, he did it in college, it's in his DNA, he tracks well, he anticipates well, it's a matter of time until he does it at this level," O'Leary added. "It's good to see him doing it."

Derwin James, Jr. added: "I told him, you can go make a pick on Josh Allen for your first two picks, you should have all the confidence in the world. He's a guy, he doesn't lack confidence. He's humble, but a guy that works hard... He just wants to get better every day."

Jake Slaughter

'One of the smartest rookies': Starting center Jake Slaughter winning Chargers' trust

Joaquin Ruiz
Los Angeles Times
September 12, 2026

- Jake Slaughter, a second-round pick out of Florida, will start at center for the Chargers on Sunday in the season opener against the Arizona Cardinals.
- Known as an old-school grinder, the 23-year-old has impressed coaches and veterans with his poise, football IQ and command of Mike McDaniel's offense.
- Quarterback Justin Herbert and the Chargers' locker room have "bought into" Slaughter as he tries to establish himself as key component of the offensive line.

Jake Slaughter's teammates could only laugh as the rookie center was swarmed by reporters asking him questions in the Chargers' locker room.

"I don't think he does too good with the cameras and stuff," Isaiah World said as he recorded the spectacle with his phone. "He's real old school."

Whether he minds it or not, the precocious 23-year-old is living in the spotlight. Slaughter enters the Chargers' season opener against the Arizona Cardinals as the starting center.

The second-round pick out of Florida took over the role after Tyler Biadasz, who signed a three-year deal with the Chargers last offseason, tore an anterior cruciate ligament in practice last month.

"Jake didn't bat an eye," offensive tackle Rashawn Slater said. "The way he's built … he's not going to hesitate."

The 6-foot-4, 308-pound Slaughter, who started 33 games at center at Florida, is ready for his moment.

"You're kind of foolish if you go into a football season not thinking you're going to be the guy at some point," Slaughter said. "You got to prepare like you're going to play every snap of every series, every game ... and that's kind of been my approach since I've been here."

At the time of Biadasz's injury, Slaughter was a leading candidate in the team's left guard competition. But the Chargers knew from the day they drafted him that he was fully capable of playing center if needed.

"Truthfully, I was like, dude, he's going to be able to do either one," general manager Joe Hortiz said.

Chargers defensive end Akheem Mesidor isn't surprised by Slaughter's seamless adjustment to center. The former edge rusher at the University of Miami remembers Slaughter's time at Florida well.

"When we would scout him … it was always like ... 'I don't like him,'" Mesidor said. "But then you

get to meet him in person — he's a great guy, bro. … Nothing like we portrayed him."

Slaughter has shown the most important trait in new offensive coordinator Mike McDaniel's system: conviction.

Grasping all of McDaniel's concepts is no easy feat — even if they're all Slaughter knows at the professional level. Yet the Chargers' newest playcaller has been impressed with Slaughter's comprehension and attention to detail.

"You can't really compliment him. Not because he turns it down; he's just not interested in hearing about his good play," McDaniel said. "He wants to be corrected, and he wants to do the job right for the team. I feel like he's wise … where he gets that regard, respect and trust of veterans — the end-all, be-all for rookies; he understands that."

"You can tell he's confident out there," offensive tackle Joe Alt added. "We trust him. He trusts us."

Slaughter also has built trust with the franchise's most important player: Justin Herbert.

The Chargers need to do a better job of protecting the seventh-year quarterback — and Slaughter needs to play a key role in that effort.

"He's been awesome," Herbert said. "He's done such a great job of picking up the offense and playing like a veteran out there. Great to have a guy like that. He's playing a lot earlier than I think he would have thought, but that hasn't slowed him down."

Slaughter credits his teammates and coaches for getting him up to speed after he was thrown into the fire.

Wide receiver Ladd McConkey said the locker room has "bought into" the Chargers' new starting center. Offensive lineman Trey Pipkins III, meanwhile, took his praise for Slaughter a step further.

"He might be one of the smartest rookies I've ever seen," Pipkins said.

Slaughter, however, earned veteran approval long before any cameras were crammed in his face. Coach Jim Harbaugh insisted he knew Slaughter was a starting-caliber player in early August.

"You know when you see it," Harbaugh said.

But before the rookie can lose himself in any pressure or nerves on Sunday, he's simply happy for the opportunity.

"That's an experience I hope I'll never forget," Slaughter said about his upcoming NFL debut. "Something I really never thought I'd get to do growing up. It's a really unique honor, and I'm really thankful I can be out there and play ball."